

Included in this index are the following major groups in the order shown below:

ALTERNATOR, GENERATOR and VOLTAGE REGULATOR
 BATTERY and RELATED PARTS
 INSTRUMENT CLUSTER

STARTER
 DISTRIBUTOR and IGNITION

INDEX

SECTIONS 100 THRU 106 - ALTERNATOR, GENERATOR and VOLTAGE REGULATOR

PART NAME	GROUP NUMBER	PART NAME	GROUP NUMBER
Alternator assy.	10346	Coil (voltage regulator relay shunt)	10A528
Arm (alternator belt adjustment)	10145	Coil (voltage regulator voltage limiter shunt)	10517
Arm (generator belt adjustment)	10145	Coil (alternator rotor)	10327
Arm (generator brush)	10040	Coil (generator field)	10175
Armature assy. (generator)	10005	Collar (generator shaft)	10255
Armature (voltage regulator)	10551	Connector (alternator rectifier)	10315
		Connector (voltage regulator)	10A730
Band (generator cover)	10142		
Bearing (alternator or generator)	10095	Contact repair kit (voltage regulator current limiter)	10A542
Bearing (alternator front drive end)	10A303	Contact repair kit (voltage regulator load relay)	10A540
Bearing (alternator rear)	10A304	Contact repair kit (voltage regulator voltage limiter relay)	10A541
Bearing (generator end plate)	10094	Cover (alternator brush spring)	10A340
Bearing (generator rear)	10095	Cover (voltage regulator terminal)	10A555
		Cup (generator rear end plate oil)	10141
Board (alternator printed circuit)	10B301		
Bolt (alternator through)	10120 or 10A396	Deflector (generator or alternator splash shield)	10273-4
Bolt (generator through)	10120	Disc (alternator diode plate solder)	10A358
		Diode (alternator negative)	10378
Bracket (alternator bottom)	10342	Diode (alternator positive)	10374
Bracket (alternator mounting)	10A313	Dowel (generator end plate locating)	10088
	10039		
Bracket (alternator mounting front)	10156	Fan (alternator)	10A310
Bracket (alternator regulator mounting)	10337	Fan (generator pulley)	10131
Bracket (alternator rectifier mounting)	10309	Fuse (voltage regulator)	10602
Bracket (alternator mounting top)	10153		
Bracket (alternator to cylinder block mounting)	10151	Gasket (generator bearing)	10201
Bracket (generator mounting)	10039 or 10A313	Gasket (voltage regulator cover to base)	10623
		Generator assy.	10002
Bracket (generator mounting front)	10156		
Bracket (generator mounting top)	10153	Holder & bracket (alternator brush)	10347
Bracket (generator splash shield)	10180	Holder & stud assy. (alternator brush)	10320
Bracket (generator to cylinder block mounting)	10151	Holder (alternator brush)	10351
		Housing assy. (alternator brush end)	10334
Brush (alternator)	10347	Housing assy. (alternator drive end)	10333
Brush & spring (alternator)	10347	Hub (alternator pulley)	10A352
Brush (generator)	10069		
		Insulator (alternator diode plate)	10A383
Bushing (alternator insulator)	10321	Insulator (alternator stator end)	10A361
Bushing (alternator rectifier insulator)	10A381	Insulator (alternator terminal)	10329
Bushing (alternator terminal)	10390	Insulator (generator brush holder rivet)	10048
Bushing (generator armature terminal screw insulating)	10104	Insulator (generator field terminal)	10206
Bushing (generator frame field terminal screw insulating)	10206	Insulator (voltage regulator terminal)	10564
Bushing (generator terminal screw insulating)	10202	Insulator & post (voltage regulator voltage limiter)	10A519
		Jumper (alternator brush spring to field terminal)	10A342
Cable (generator armature terminal to brush holder)	10215		
Cap (alternator dust)	10325	Lead (alternator ground)	10A374
Capacitor (alternator)	10A380	Lug (voltage regulator base plate)	10578
Clip (alternator rotor)	10319	Lug (voltage regulator frame)	10A548
		Nut (generator pulley)	10254

INDEX

SECTIONS 100 THRU 106 - ALTERNATOR, GENERATOR and VOLTAGE REGULATOR - continued

PART NAME	GROUP NUMBER	PART NAME	GROUP NUMBER
Plate (alternator diode)	10A377-8	Screw (generator terminal)	10211
Plate (generator armature terminal screw insulating)	10098	Screw (voltage regulator)	10523
Plate & brushes assy. (generator rear end)	10050	Shaft (alternator)	10330
Plate & diode assy. (alternator negative)	10377	Shield (alternator splash)	10317
Plate & diode assy. (alternator positive)	10373	Shield (alternator splash upper)	10A389
Plate & insert (alternator brush end)	10362	Shield (generator splash)	10170
Plate assy. (generator front end)	10138-9	Shield kit (alternator splash)	10317
		Sleeve (alternator)	10A379
Plug (generator bearing well)	10253	Slinger (generator armature rear bearing oil)	10085
Point (voltage regulator unit fixed contact)	10576	Spacer (alternator diode plate)	10A363
Post (voltage regulator voltage limiter contact lower)	10608	Spacer (alternator rectifier insulator)	10A382
Post (voltage regulator voltage limiter contact upper)	10565	Spacer (alternator rotor)	10A344
Pulley (alternator)	10344	Spacer (alternator to mounting bracket)	10148 or 10A370
Pulley (generator)	10130	Spacer (generator armature)	10265
		Spacer (generator mounting bracket support)	10259
Rectifier assy. (alternator)	10304	Spacer (generator to mounting bracket)	10148
Regulator assy. (alternator voltage)	10316	Spacer & brush kit (alternator)	10347
Regulator assy. (generator voltage)	10505		
Resistor (voltage regulator absorbing)	10594	Spring (alternator brush)	10349
Resistor (voltage regulator ballast)	10632	Spring (generator brush)	10057
Resistor (voltage regulator unit field)	10570	Spring (voltage regulator armature tension)	10557
		Stator & terminal (alternator)	10A347
Retainer (alternator bearing)	10323	Stator assy. (alternator)	10336
Retainer (alternator front bearing)	10A355	Stator, rectifier & housing assy. (alternator)	10A388
Retainer (generator bearing gasket)	10213	Stop (alternator rotor)	10A360
Retainer (generator drive end packing)	10200	Stud (generator mounting bracket)	10282
Ring (alternator rotor slip)	10328		
Ring (alternator rotor stop)	10370	Terminal (alternator field)	10383
Ring (generator front end plate bearing stop)	10163	Terminal (voltage regulator)	10548
Rivet (generator brush holder)	11069	Terminal & brush assy. (alternator)	10347
Rotor assy. (alternator)	10335	Terminal & brush kit (alternator)	10347
Screw (alternator terminal)	10211	Washer (generator terminal screw insulating inner)	10208
Screw (generator pole piece)	10044	Wire assy. (ignition switch to alternator regulator)	10A339
		Wiring (voltage regulator jumper)	10A538

SECTION 106 - BATTERY and RELATED PARTS

PART NAME	GROUP NUMBER	PART NAME	GROUP NUMBER
Battery chart	10653-5	Electrolyte (battery)	10656
Bolt (battery clamp)	10756	Hose (electrolyte filler)	10657
Brace (battery hold down clamp)	10741	Support (battery hold down clamp bracket)	10A691
Bracket (battery tray lower support)	10765-9	Tray (battery)	10764
Carrier assy. (battery)	10732	Washer (battery terminal corrosion arrestor)	10A717
Clamp (battery hold down)	10718		

SECTIONS 106 and 110 - INSTRUMENT CLUSTER

Adapter (water temperature indicator sender)-engine unit	10911	Bezel (instrument cluster control housing)	10B903
Ammeter (instrument cluster)	10850	Bezel (instrument cluster control inner)	10852
		Bezel (instrument cluster control outer)	10853
Baffle (instrument cluster lamp)	10891-2	Bezel (instrument cluster door opening warning lamp)	10A845
Bezel (console panel seat belt warning indicator lamp switch)	10B928	Bezel (instrument cluster low fuel level warning lamp)	10A838
Bezel (headlamp switch knob)	18598	Bezel (instrument panel parking brake warning lamp)	10A840
Bezel (ignition switch)	11584	Block (headlamp switch junction)	11A647-8
Bezel (instrument cluster)	10844	Body (warning lamp instrument panel)	10A840
	10876	Bracket (headlamp switch)	11A668
	10A883	Bracket (instrument cluster ammeter)	10879
		Bracket (instrument cluster ammeter mounting)	10847

INDEX

SECTIONS 106 and 110 - INSTRUMENT CLUSTER - continued

PART NAME	GROUP NUMBER	PART NAME	GROUP NUMBER
Clip (instrument cluster bezel)	10920	Plate (instrument cluster control mounting)	11573, 11575 or 11580
Cluster kit (auxiliary instrument)	10B960	Plate (instrument cluster ignition switch mounting)	10A860
Cover (instrument cluster fuel & temperature indicator)	10826	Plate assy. (instrument cluster back)	10843
Cover (instrument cluster housing)	10A855	Regulator (instrument cluster voltage)	10804
Cover (instrument cluster trim)	10B883	Reinforcement (instrument cluster housing)	10C899
Cover (instrument panel lower)	10A958	Relay (console panel seat belt warning lamp indicator)	10B926
Cylinder & keys (ignition switch lock)	11582	Relay (instrument cluster low fuel level warning signal)	10A968
Dial (instrument cluster main)	10887	Relay (oil temperature indicator warning lamp)	10B840
Escutcheon (instrument cluster control housing)	10B906	Retainer (ignition switch bezel)	11585
Filter (instrument cluster light)	10B870	Rotor repair kit (headlamp switch rheostat)	11A645
Gasket (instrument cluster)	10A948	Seal (instrument cluster door opening warning switch)	10B990
Gasket (instrument cluster warning indicator lamp baffle)	10B916	Seal (instrument panel cigar lighter outer bezel)	10917
Gauge (ammeter)	10850	Seal (instrument cluster control outer bezel)	10868
Gauge (instrument cluster temperature)	10883	Seal (headlamp switch)	11A670
Housing (instrument cluster)	10841	Sender (water temperature indicator)-engine unit	10884
Housing (instrument cluster control)	10A858	Socket & wiring (console panel seat belt warning)	10B925
Housing (instrument cluster speedometer)	10A945	Socket & wiring (ignition switch lamp)	11A584
Housing assy. (instrument cluster)	10838	Spacer (ignition amplifier mounting)	11A587
Hub (instrument cluster dial)	10C942	Spacer (ignition switch)	11A576
Insulator (ammeter)	10C914	Spacer (ignition switch bezel)	11A574
Insulator (instrument cluster ammeter)	10A758	Spacer (instrument panel parking brake warning lamp)	10B909
Knob & shaft assy. (headlamp switch)	11661	Spring (ignition switch retaining)	11581
Lamp & wiring assy. (instrument panel parking brake warning)	10A841	Spring (roof console panel indicator lamp switch actuating)	10B996
Lens (console panel seat belt warning indicator lamp)	10B927	Switch (headlamp control)-on instrument panel	11654
Lens (instrument cluster control housing)	10B908	Switch & bracket (warning lamp indicator)	10C841
Lens (instrument cluster gauge)	10B890	Switch assy. (console panel seat belt warning indicator lamp)	10B924
Lens (instrument cluster warning lamp)	10A936-7	Switch assy. (ignition)	11572
Lens (instrument panel control identification)	10A853	Switch assy. (oil temperature warning) -on oil filter adapter	10B921
Lens (instrument panel headlamp switch)	11A667	Terminal (instrument cluster fuel level indicator)	10927
Lens (roof console panel flasher warning lamp)	10B920	Terminal (instrument cluster oil pressure gauge)	10927
Mask (instrument cluster)	10890	Terminal (instrument cluster temperature gauge)	10927
Moulding (instrument cluster)	10894	Wiring (instrument cluster ammeter or indicator light)	10A665
Nut (headlamp switch)	10987	Wiring (instrument cluster warning lamp indicator panel)	10B923
Plate (instrument cluster back)	11650	Wiring assy. (seat belt warning)	10B925
Plate (instrument cluster control mounting)	10848		
	10A860		
	10A885-6		

STARTER

Armature (starter motor)	11005	Coil assy. (starter motor field)	11082
Band (starter motor cover)	11126	Coil (starter motor field)	11083-5
Bearing (starter motor drive)	11135	Cover (starter motor plunger)	11060
Bearing (starter motor rear end plate)	11135	Dowel (starter motor front end plate locating)	10088
Bolt (starter motor through)	10120	Dowel (starter motor rear end plate)	10088
	11091	Drive (starter motor)	11350
Brush (starter motor)	11055-6	Flange (starter motor coil retainer)	11106
Brush set (starter motor)	11057	Gasket (starter motor plunger cover)	11065
Bushing (starter motor field terminal insulator)	11107	Housing assy. (starter motor rear end)	11130
Bushing (starter motor rear end plate)	11135		
Bushing (starter motor front end plate)	11052		

INDEX

STARTER - continued

PART NAME	GROUP NUMBER	PART NAME	GROUP NUMBER
Housing kit (starter motor rear end)	11130	Rivet (starter motor brush holder)	11069
Insulator (starter motor brush holder)	11062	Screw (starter motor spring to shaft & pinion)	11382
Insulator (starter motor brush holder rivet)	10048	Screw (starter motor pole piece)	11415 or 10044
Insulator (starter motor brush end plate)	11431	Sleeve (starter motor coil retaining)	11105
Insulator (starter motor switch)	11068	Spring (starter motor contact)	11116
Insulator (starter motor switch spring)	11181	Spring (starter motor brush)	11059
Lever (starter motor drive)	11067	Spring (starter motor plunger return)	11103
Lever repair kit (starter motor actuating)	11198	Starter assy.	11001-2
Pin (starter motor drive pinion)	11365	Switch (starter motor relay)-solenoid	11450
Plate & bushing assy. (starter motor front end)	11049-50	Terminal (starter motor field)	11102
Point kit (starter motor contact)	11134	Washer (starter motor armature thrust)	11036
Post (starter motor contact)	11176	Washer (starter motor field terminal)	11093
Retainer (starter motor drive ring)	11223	Washer (starter motor field terminal insulating)	11094
Ring (starter motor drive stop)	11222	Washer (starter motor field terminal screw)	11095
Rivet (generator brush holder)	11069	Wiring (starter motor relay to circuit breaker)	11388

SECTION 120 - DISTRIBUTOR and IGNITION SYSTEM

PART NAME	GROUP NUMBER	PART NAME	GROUP NUMBER
Amplifier assy. (ignition current)	12A027	Point set ass'y. (distributor breaker & contact)	12171
Bracket (glove compartment lamp mounting)	12639	Relay (ignition current amplifier)	12A042
Bracket (ignition cable mounting)	12111-12	Repair kit (distributor)	12000
Bracket (ignition curb amplifier)	12A072	Resistor & bracket assy. (ignition ballast)	12A046
Breaker ass'y. (wiring circuit)	12250	Resistor (ignition coil)	12250
Bushing (distributor breaker plate pivot pin)	12366	Retainer (distributor cam)	12177
Bushing (distributor housing)	12132	Retainer (distributor rotor)	12213
Bushing (distributor housing)-upper	12120	Rivet (distributor terminal housing hold down clamp)	12145
Bushing (distributor pilot bore)	12367	Rotor ass'y. (distributor)	12200
Bushing (dist. primary term. screw insulating)-outer	12233	Screw (distributor bracket lock)	12230
Button (distributor breaker plate support)-lower	12072	Seal (wire terminal weather)	12113
Cam ass'y. (distributor)	12210	Shaft & cam ass'y. (distributor)	12175
Clamp (distributor terminal housing hold down)	12144	Sleeve (distributor shaft plate)	12A075
Clamp (distributor to cylinder head)	12270	Snap ring (distributor breaker plate)	12146
Clamp (distributor to spark plug wiring mtg. brkt.)	12361	Spark plug ass'y.	12405
Coil ass'y. (ignition)-less mounting strap	12029	Spring (distributor weight)	12191-92
Collar (distributor shaft)	12195	Stop (distributor vacuum advance)	12202
Condenser ass'y. (distributor)	12300	Strap (ignition coil mounting)	12043-44
Cover assy. (distributor breaker)	12239	Tube (distributor vacuum)	12226
Diaphragm ass'y. (distributor vacuum control)	12370	Tube (governor to carburetor by-pass)	12481
Distributor ass'y. - less terminal housing & rotor	12127	Washer (distributor driven gear thrust)	12179
Dual Point Distributor Kit	12050	Washer (dist. primary term. screw insulating)-inner	12234
Felt (distributor cam lubricator)	12A055	Weight ass'y. (distributor)	12188
Gasket (distributor base)	12143	Wick (distributor shaft)	12133
Gasket (distributor diaphragm vacuum connector)	12320	Wire ass'y. (distributor breaker ground)	12264
Gasket (oil relief valve nut)	12410	Wire ass'y. (distributor primary terminal)	12216
Gear (distributor driven)	12390	Wire assy. (distributor to spark plug)-radio resistance	12286
Grommet (ignition cable)	12297	Wire ass'y. (ignition coil ground)	12A069
Housing ass'y. (distributor terminal)	12106	Wire assy. (ignition current amplifier)	12045
Ignition cable (high tension)-radio resistance	12A024	Wire set (spark plug)	12259
Insulator (spark plug wire)	12113	Wiring assy. (starter circuit jumper)	12638
Kit (engine governor)	12480	Wiring (ignition coil to distributor high tension)	12298
Oil cup (distributor)	10141		
Oiler (distributor housing)	12135		
Pin (distributor breaker plate)	12418		
Plate & flange assy (distributor)	12303		
Plate ass'y. (distributor breaker)	12151-52		

GENERATOR IDENTIFICATION CHART - continued

IDENTIFICATION	CAT. SYM.	SERVICE GENERATOR	PULLEY Δ	FAN	IDENTIFICATION	CAT. SYM.	SERVICE GENERATOR	PULLEY Δ	FAN
C1TF 10000-H	35	C0TF 10002-C- r/b C1TZ 10002-A	B2TZ 10130-A		C2AF 10000-E	40	C1TZ 10002-A	FAP 10130-A	
C1TF 10000-J	T17	C0TF 10002-B- r/b C2SZ 10002-A	FAP 10130-A		C2AF 10000-F	40	C1TZ 10002-A	C0AF 10130-A	
C1TF 10000-K	35	C0TF 10002-C- r/b C1TZ 10002-A	C1TZ 10130-T		C2DF 10000-B	44	C1DZ 10002-A	B4TZ 10130-A	
C1TF 10000-L	35	C0TF 10002-C- r/b C1TZ 10002-A	A9AZ 10130-A		C2DF 10000-C	44	C1DZ 10002-A	B4TZ 10130-A	
C1TF 10000-M	35	C0TF 10002-C- r/b C1TZ 10002-A	B7T 10130-A		C2OF 10000-A	40	C1TZ 10002-A	C2OZ 10130-B	
C1TF 10000-N	35	C0TF 10002-C- r/b C1TZ 10002-A	C1TZ 10130-U		C2OF 10000-B	35	C0TF 10002-C- r/b C1TZ 10002-A	C2OF 10130-A	
C1TF 10000-R	T17	C0TF 10002-B- r/b C2SZ 10002-A	B2TZ 10130-A		C2OF 10000-C	35	C0TF 10002-C- r/b C1TZ 10002-A	C2OF 10130-A	
C1TF 10000-S	T17	C0TF 10002-B- r/b C2SZ 10002-A	A9AZ 10130-A		C2OF 10000-E	21	B6A 10002-F	C3TZ 10130-A	*
C1TF 10000-T	T17	C0TF 10002-B- r/b C2SZ 10002-A	B4TZ 10130-A		C2OF 10000-F	44	C1DZ 10002-A	C2OZ 10130-C	
C1TF 10000-U	T17	C0TF 10002-B- r/b C2SZ 10002-A	A9AZ 10130-A		C2OF 10000-G	40	C1TZ 10002-A	C2OF 10130-A	
C1TF 10000-V	T17	C0TF 10002-B- r/b C2SZ 10002-A	B7T 10130-A		C2OF 10000-H	40	C1TZ 10002-A	C2OZ 10130-B	
C1TF 10000-Y	T17	C0TF 10002-B- r/b C2SZ 10002-A	C1TZ 10130-U		C2OF 10000-J	44	C1DZ 10002-A	C2OZ 10130-C	
C1TF 10000-Z	T17	C0TF 10002-B- r/b C2SZ 10002-A	C1TZ 10130-S		C2SF 10000-A	41	C2SZ 10002-A	C0AF 10130-A "Before 7/2/62" C2SZ 10130-A "From 7/2/62"	
C1TF 10000-AA	35	C0TF 10002-C- r/b C1TZ 10002-A	C1TZ 10130-P		C2SF 10000-B	39	C0AZ 10002-C	B7T 10130-A	
C1TF 10000-AB	T17	C0TF 10002-B- r/b C2SZ 10002-A	C1TZ 10130-T		C2TF 10000-B	41	C2SZ 10002-A	B6C 10130-A	
C1TF 10000-AC	T17	C0TF 10002-B- r/b C2SZ 10002-A	C1TZ 10130-P		C2TF 10000-H	40	C1TZ 10002-A	A9AZ 10130-A	
C1TF 10000-AD	35	C0TF 10002-C- r/b C1TZ 10002-A	B4TZ 10130-A		C2TF 10000-J	40	C1TZ 10002-A	B2TZ 10130-A	
C1TF 10000-AE	27	B9A 10002-A- r/b C1TZ 10002-A	C1TZ 10130-M		C2TF 10000-K	40	C1TZ 10002-A	A9AZ 10130-A	
C1TF 10000-AF	T9	B8QH 10002-A- r/b C2SZ 10002-A	C1TZ 10130-M		C2TF 10000-L	40	C1TZ 10002-A	B4TZ 10130-A	
C1TF 10000-AG	20	B6A 10002-E	C1TF 10130-G	*	C2TF 10000-M	40	C1TZ 10002-A	B6C 10130-A	
C1TF 10000-AH	35	C0TF 10002-C- r/b C1TZ 10002-A	C1TZ 10130-M		C2TF 10000-N	41	C2SZ 10002-A	B6C 10130-A	
C1TF 10000-AJ	T17	C0TF 10002-B- r/b C2SZ 10002-A	C1TZ 10130-M		C2TF 10000-R	41	C2SZ 10002-A	B2TZ 10130-A	
C1TF 10000-AK	35	C0TF 10002-C- r/b C1TZ 10002-A	FAP 10130-A		C2TF 10000-S	40	C1TZ 10002-A	C1TZ 10130-T	
C1TF 10000-BJ	40	C1TZ 10002-A	A9AZ 10130-A		C2TF 10000-T	40	C1TZ 10002-A	B7T 10130-A	
C1TF 10000-BK	40	C1TZ 10002-A	B2TZ 10130-A		C2TF 10000-U	40	C1TZ 10002-A	C1TZ 10130-U	
C1TF 10000-BL	40	C1TZ 10002-A	C1TZ 10130-T		C2TF 10000-V	40	C1TZ 10002-A	C1TZ 10130-P	
C1TF 10000-BM	40	C1TZ 10002-A	A9AZ 10130-A		C2TF 10000-Y	40	C1TZ 10002-A	C1TZ 10130-M	
C1TF 10000-BN	40	C1TZ 10002-A	B7T 10130-A		C2TF 10000-Z	41	C2SZ 10002-A	C1TZ 10130-S	
C1TF 10000-BR	40	C1TZ 10002-A	C1TZ 10130-U		C3AF 10000-B	20	B6A 10002-E	C4AZ 10130-A	*
C1TF 10000-BS	40	C1TZ 10002-A	C1TZ 10130-P		C3DF 10000-A	44	C1DZ 10002-A	C2OZ 10130-C	
C1TF 10000-BT	40	C1TZ 10002-A	B4TZ 10130-A		C3DF 10000-B	40	C1TZ 10002-A	C2OF 10130-A	
C1TF 10000-BU	40	C1TZ 10002-A	C1TZ 10130-M		C3DF 10000-C	40	C1TZ 10002-A	C2OZ 10130-B	
C1TF 10000-BV	40	C1TZ 10002-A	FAP 10130-A		C3DF 10000-D	44	C1DZ 10002-A	C3DZ 10130-A	
C1TF 10000-BY	40	C1TZ 10002-A	FAP 10130-A		C3OF 10000-B	40	C1TZ 10002-A	C3OZ 10130-B	
C1TF 10000-BZ	21	B6A 10002-F	C2TZ 10130-A		C3TF 10000-A	41	C2SZ 10002-A	C1TZ 10130-U	
C1TF 10000-CS	41	C2SZ 10002-A	C1TZ 10130-U		C3TF 10000-B	41	C2SZ 10002-A	B7T 10130-A	
C1TF 10000-CT	41	C2SZ 10002-A	C1TZ 10130-S		C3TF 10000-C	41	C2SZ 10002-A	C1TZ 10130-M	
C1TF 10000-CU	41	C2SZ 10002-A	C1TZ 10130-P		C3TF 10000-D	40	C1TZ 10002-A	B5AZ 10130-A	
C1TF 10000-CV	41	C2SZ 10002-A	C1TZ 10130-M		C3TF 10000-E	40	C1TZ 10002-A	B2TZ 10130-A	
C1TF 10000-CY	40	C1TZ 10002-A	C1TZ 10130-U		C3TF 10000-F	40	C1TZ 10002-A	A9AZ 10130-A	
C1TF 10000-CZ	40	C1TZ 10002-A	C1TZ 10130-P		C3TF 10000-G	40	C1TZ 10002-A	B4TZ 10130-A	
C1TF 10000-DA	40	C1TZ 10002-A	C1TZ 10130-M		C3TF 10000-H	40	C1TZ 10002-A	C1TZ 10130-U	
C2AF 10000-C	40	C1TZ 10002-A	B7A 10130-A		C3TF 10000-J	40	C1TZ 10002-A	C1TZ 10130-T	
C2AF 10000-D	40	C1TZ 10002-A	B4TZ 10130-A		C3TF 10000-K	40	C1TZ 10002-A	B7TZ 10130-A	
					C3TF 10000-L	40	C1TZ 10002-A	C1TZ 10130-P	
					C4OF 10000-A	40	C1TZ 10002-A	C2OF 10130-A	
					C4OF 10000-B	40	C1TZ 10002-A	C2OZ 10130-B	
					C4OF 10000-C	40	C1TZ 10002-A	C3OZ 10130-B	
					C4TF 10000-A	40	C1TZ 10002-A	B5AZ 10130-C	
					C4TF 10000-B	T25	C4TZ 10002-A	C4TZ 10130-A	
					C4TF 10000-C	T25	C4TZ 10002-A	B5AZ 10130-C	
					C4TF 10000-D	T26	C4TZ 10002-B-	C4TZ 10130-A	
							Not replaced		
					C4TF 10000-E	41	C2SZ 10002-A	A9AZ 10130-A	
					C4TF 10000-F	41	C2SZ 10002-A	C1TZ 10130-U	
					C4TF 10000-G	40	C1TZ 10002-A	B5AZ 10130-C	
					C4TF 10000-H	T25	C4TZ 10002-A	C4TZ 10130-A	
					C4TF 10000-J	T25	C4TZ 10002-A	B5AZ 10130-C	
					C4TF 10000-K	T26	C4TZ 10002-B-	C4TZ 10130-A	
							Not replaced		

* B9TF 10131-A fan

Δ Pulley includes fan except where indicated

10002 GENERATOR

GENERATOR APPLICATION CHART

(Also see GENERATOR IDENTIFICATION CHART on Pages 613 through 616 of this Section)

Determine year, model, engine, make of generator and amperage or identification.
Find service Generator as well as Voltage Regulator in adjacent column.

Parts are listed in order of Make and Amperage.

MODEL	ENGINE		△ M A K E	AMP.	IDENTIFICATION	C A T A L O G	S Y M B O L	SERVICE GENERATOR	VOLTAGE REGULATOR
	CYL.	C.I.D.							
1960									
A	6	223	A	40	FCE 10000-A		21	B6A 10002-F (Low cut-in)	C1TF 10505-D
A	6&8	All	B	50	FCC 10000-A, FCR 10000-A		18	B6A 10002-D (GA-544)	B6A 10505-C
A	6&8	All	D/R	40	C0AF 10000-C		31	C0AF 10002-B (Low cut-in)	C0AF 10505-B
X	6	144	F	25	C0DF 10000-C		30	C0DF 10002-C r/b C1DZ 10002-A & C1DZ 10145-C (5 11/16" long)	C3DZ 10505-A
X	6	144	F	25	C1DF 10000-A		36	C1DF 10002-A r/b C1DZ 10002-A & C1DZ 10145-C (5 11/16" long)	C3DZ 10505-A
X	6	144	F	25	C1DF 10000-C, C2DF 10000-B, C3DF 10000-A		44	C1DZ 10002-A (GA-487)	C3DZ 10505-A
A, S	6&8	Exc.430	F	30	C0AF 10000-B, F, G, FHA 10000-A, 2900643, 2900694		27	B9A 10002-A r/b C1TZ 10002-A	C3TZ 10505-B
A, S	6&8	Exc.430	F	30	C1TF 10000-A, K, L, M, N, AA, AD, AH, AK, C2OF 10000-B		35	C0TF 10002-C r/b C1TZ 10002-A	C3TZ 10505-B
A, S	6&8	Exc.430	F	30	C1TF 10000-G		T18	C1TF 10002-A r/b C1TZ 10002-A	C3TZ 10505-B
A, S	6&8	Exc.430	F	30	C1AF 10000-B, C, E, C1TF 10000-BV, C2AF 10000-C, D, E, F, C2OF 10000-A, G, H, C2TF 10000-H-U, C3OF 10000-B, C4OF 10000-A, B		40	C1TZ 10002-A (GA-427)	C3TZ 10505-B
S (exc. A/C)	8	430	F	30	Z900641		32	PB8M 10002-B Not replaced	C3TZ 10505-B
X	6	144	F	30	C0DF 10000-D		30	C0DF 10002-C r/b C1DZ 10002-A & C1DZ 10145-C (5 11/16" long)	C3TZ 10505-B
X	6	144	F	30	C1DF 10000-B		36	C1DF 10002-A r/b C1DZ 10002-A & C1DZ 10145-C (5 11/16" long)	C3TZ 10505-B
X	6	144	F	30	C1DF 10000-D, C2DF 10000-C, C2OF 10000-F, J, C3DF 10000-A, D		44	C1DZ 10002-A (GA-487)	C3TZ 10505-B
A, S (w/A/C)	8	292,352	F	35	C0AF 10000-D, K, 2900232, 2900693		25	B8A 10002-A r/b C0AZ 10002-C	C2AZ 10505-B
A, S (w/A/C)	8	292,352	F	35	C0AF 10000-A, C0SF 10000-A		29	C0AF 10002-A r/b C0AZ 10002-C	C2AZ 10505-B
A, S (w/A/C)	8	292,352	F	35			39	C0AZ 10002-C (GA-12)	C2AZ 10505-B
S (w/A/C)	8	430	F	35	B9MF 10000-A		33	B9FM 10002-A r/b C0MF 10002-A	C2AZ 10505-B
S (w/A/C)	8	430	F	35	C0MF 10000-A		48	★C0MF 10002-A	C2AZ 10505-B
1961									
A, X	6	144,170, 223	A	40	B9TF 10000-D, FCE 10000-A		21	B6A 10002-F (Low cut-in)	C1TF 10505-D
X	6	144,170	D/R	35	C0DF 10000-G		38	C1DF 10002-B (GA-541)	★C0DF 10505-E

△ A-Autolite, B-Bosch, D/R-Delco Remy, F-Ford

10002

GENERATOR APPLICATION CHART - continued

MODEL	ENGINE		Δ M A K E	AMP.	IDENTIFICATION	C A T A L O G S Y M B O L	SERVICE GENERATOR	VOLTAGE REGULATOR
	CYL.	C.I.D.						
1961 - continued								
A	6&8	All	D/R	40	C0AF 10000-C	31	C0AF 10002-B (Low cut-in)	C0AF 10505-B
X	6	144	F	25	C0DF 10000-C	30	C0DF 10002-C r/b C1DZ 10002-A & C1DZ 10145-C (5 11/16" long)	C3DZ 10505-A
X	6	144	F	25	C1DF 10000-A	36	C1DF 10002-A r/b C1DZ 10002-A & C1DZ 10145-C (5 11/16" long)	C3DZ 10505-A
X	6	144	F	25	C1DF 10000-C, C2DF 10000-B, C3DF 10000-A	44	C1DZ 10002-A (GA-487)	C3DZ 10505-A
A, S	6&8	All	F	30	C0AF 10000-B, F, G, 2900643	27	B9A 10002-A r/b C1TZ 10002-A	C3TZ 10505-B
A, S	6&8	All	F	30	C1TF 10000-G	T18	C1TF 10002-A r/b C1TZ 10002-A	C3TZ 10505-B
A, S	6&8	All	F	30	C1AF 10000-B, C, E, C1TF 10000-BV, C2AF 10000-C, D, E, F, C2OF 10000-A, G, H, C2TF 10000-H, U, C3OF 10000-B, C4OF 10000-A, B	40	C1TZ 10002-A (GA-427)	C3TZ 10505-B
X	6	144	F	30	C0DF 10000-D	30	C0DF 10002-C r/b C1DZ 10002-A & C1DZ 10145-C (5 11/16" long)	C3TZ 10505-B
X	6	144 170	F	30	C1DF 10000-B	36	C1DF 10002-A r/b C1DZ 10002-A & C1DZ 10145-C (5 11/16" long)	C3TZ 10505-B
X	6	144 170	F	30	C1DF 10000-D, C2DF 10000-C, C2OF 10000-F, J, C3DF 10000-A, D	44	C1DZ 10002-A (GA-487)	C3TZ 10505-B
A, S (w/A/C)	8	All	F	35	C0AF 10000-A, C0SF 10000-A, C1AF 10000-A	29	C0AF 10002-A r/b C0AZ 10002-C	C2AZ 10505-B
A, S	8	All	F	35	C1AF 10000-D, C1SF 10000-A	39	C0AZ 10002-C (GA-12)	C2AZ 10505-B
S (w/A/C)	8	390	F	40	C0AF 10000-E, 2900692	T9	B8QH 10002-A r/b C2SZ 10002-A	C3TZ 10505-A
S (w/A/C)	8	390	F	40	C1SF 10000-B	T17	C0TF 10002-B r/b C2SZ 10002-A	C3TZ 10505-A
S (w/A/C)	8	390	F	40	C2SF 10000-A	41	C2SZ 10002-A (GA-428)	C3TZ 10505-A
1962								
A	8	All	A	40	C1AF 10000-L, FAU 10000-A, FAV 10000-A, B, FCD 10000-A, FCT 10000-A, FGM 10000-B	20	B6A 10002-E	C1TF 10505-D
A, X	6	144 170, 223	A	40	B9FT 10000-D, FCE 10000-A	21	B6A 10002-F (Low cut-in)	C1TF 10505-D
X	6	144 170	D/R	35	C0DF 10000-G	38	C1DF 10002-B (GA-541)	C0DF 10505-E
A	6&8	All	D/R	40	C1AF 10000-G	31	C0AF 10002-B (Low cut-in)	C1TF 10505-D
X	6	144 170	F	25	C1DF 10000-A	36	C1DF 10002-A r/b C1DZ 10002-A & C1DZ 10145-C (5 11/16" long)	C3DZ 10505-A
X	6	144	F	25	C1DF 10000-C	36	C1DF 10002-A r/b C1DZ 10002-A	C3DZ 10505-A
X	6	144	F	25	C2DF 10000-B	44	C1DZ 10002-A (GA-487)	C3DZ 10505-A
E, X	6	144 170	F	30	C1DF 10000-D, C2DF 10000-C, C2OF 10000-F, J, C3DF 10000-A, D	44	C1DZ 10002-A (GA-487)	C3TZ 10505-B

A-Autolite, B-Bosch, D/R-Delco Remy, F-Ford

10002

GENERATOR APPLICATION CHART - continued

MODEL	ENGINE		Δ MAKE	AMP.	IDENTIFICATION	C A T A L O G	S Y M B O L	SERVICE GENERATOR	VOLTAGE REGULATOR
	CYL.	C.I.D.							
1962 - continued									
B, X	6&8	All	F	30	C1DF 10000-B	38		C1DF 10002-A r/b CIDZ 2002-A & CIDZ 10145-C (5 11/16" long)	C3TZ 10505-B
B	8	221	F	30	C2OF 10000-B, C	35		C0TF 10002-C r/b C1TZ 10002-A	C3TZ 10505-B
A B	6&8 8	All All	F	30	C1AF 10000-B, C, E, C1TF 10000-BV, C2AF 10000-C, D, E, F, C2OF 10000-A, G, H, C2TF 10000-H, U, C3OF 10000-B, C4OF 10000-A, B	40		C1TZ 10002-A (GA-427)	C3TZ 10505-B
A, S	8	All	F	35	C1AF 10000-D, C1SF 10000-A, C2SF 10000-B	39		C0AZ 10002-C (GA-12)	C2AZ 10505-B
S (w/A/C)	8	390	F	40	C1SF 10000-B	T17		C0TF 10002-B r/b C2SZ 10002-A	C2SZ 10505-A
S (w/A/C)	8	390	F	40	C2SF 10000-A	41		C2SZ 10002-A (GA-428)	C2SZ 10505-A

1963

A	6	223	A	40	B9TF 10000-D, FCE 10000-A	21		B6A 10002-F (Low cut-in)	C1TF 10505-D
A	8	All	A	40	C1AF 10000-L	20		B6A 10002-E	C1TF 10505-D
X	6	144	F	25	C2DF 10000-B	44		CIDZ 10002-A (GA-487)	C3DZ 10505-A
A B	6&8 8	All All	F	30	C1AF 10000-B, C, E, C1TF 10000-BV, C2AF 10000-C, D, E, F, C2OF 10000-A, G, H, C2TF 10000-H, U, C3OF 10000-B, C4OF 10000-A, B	40		C1TZ 10002-A (GA-427)	C3TZ 10505-B
B, X	6	144, 170, 200	F	30	C2DF 10000-C, C2OF 10000-F, J, C3DF 10000-A, D	44		CIDZ 10002-A (GA-487)	C3TZ 10505-B

1964

A	6	223	A	40	B9FT 10000-D, FCE 10000-A, GGA 6001-AJ, Y	21		B6A 10002-F (Low cut-in)	C1TF 10505-D
A	8	289, 352, 390	A	40	C1AF 10000-L, C3AF 10000-B, GGA 6006-P, R	20		B6A 10002-E	C1TF 10505-D
X	6	144	F	25	C3DF 10000-A	44		CIDZ 10002-A (GA-487)	C3DZ 10505-A
A B, X	6&8 8	Exc. 427 All	F	30	C2AF 10000-C, D, F, C2OF 10000-G, H, C2TF 10000-H, U, C3OF 10000-B, C4OF 10000-A, B, C	40		C1TZ 10002-A (GA-427)	C3TZ 10505-B
B, X	6	144, 170, 200	F	30	C2OF 10000-J, C3DF 10000-D	44		CIDZ 10002-A (GA-487)	C3TZ 10505-B

Δ A-Autolite, B-Bosch, D/R-Delco Remy, F-Ford

YEAR	MODEL	C Y L.	C.I.D.	DESCRIPTION	GENERATOR CATALOG SYMBOL	QTY.	PART NUMBER
10005 ARMATURE ASSY. - GENERATOR							
60/	A, B, S, X	6&8	All	Use with B6A 10095-B bearing	27, 30, 32, 35, 36, 40, 44, T18	1	C1TZ 10005-A (GM-20)
60	A	6&8	All		18	1	B6C 10005-A (GM-10)
60/64	A, X	6&8	All		20, 21	1	B6C 10005-C (GM-12)
				Spacer-3/4" I.D. x 1" O.D. x 11/32" thick	20, 21	1	354984-S
60/62	A	6&8	All		31	1	*C1AF 10005-A
61	S	8	390		19, T17	1	B8QH 10005-A (GM-15)
60/62	A, S	8	All		25, 29, 33, 39, 48	1	C2SZ 10005-A (GM-21)
61/62	S	8	390		41, T17	1	C2SZ 10005-B (GM-22)
61/62	X	6	144, 170		38	1	*C1DF 10005-C

10039 GENERATOR MOUNTING BRACKETS

Generator mounting parts are listed in chart form following the illustration below. Refer to the illustration to determine the name of the part required. Refer to the chart to select the appropriate part number. The chart is listed by year, model, engine and generator make and amperage.

Attaching parts such as bolts, nuts, etc. are listed by code number. A listing of the code numbers and their corresponding part numbers and descriptions appears at the end of the chart.

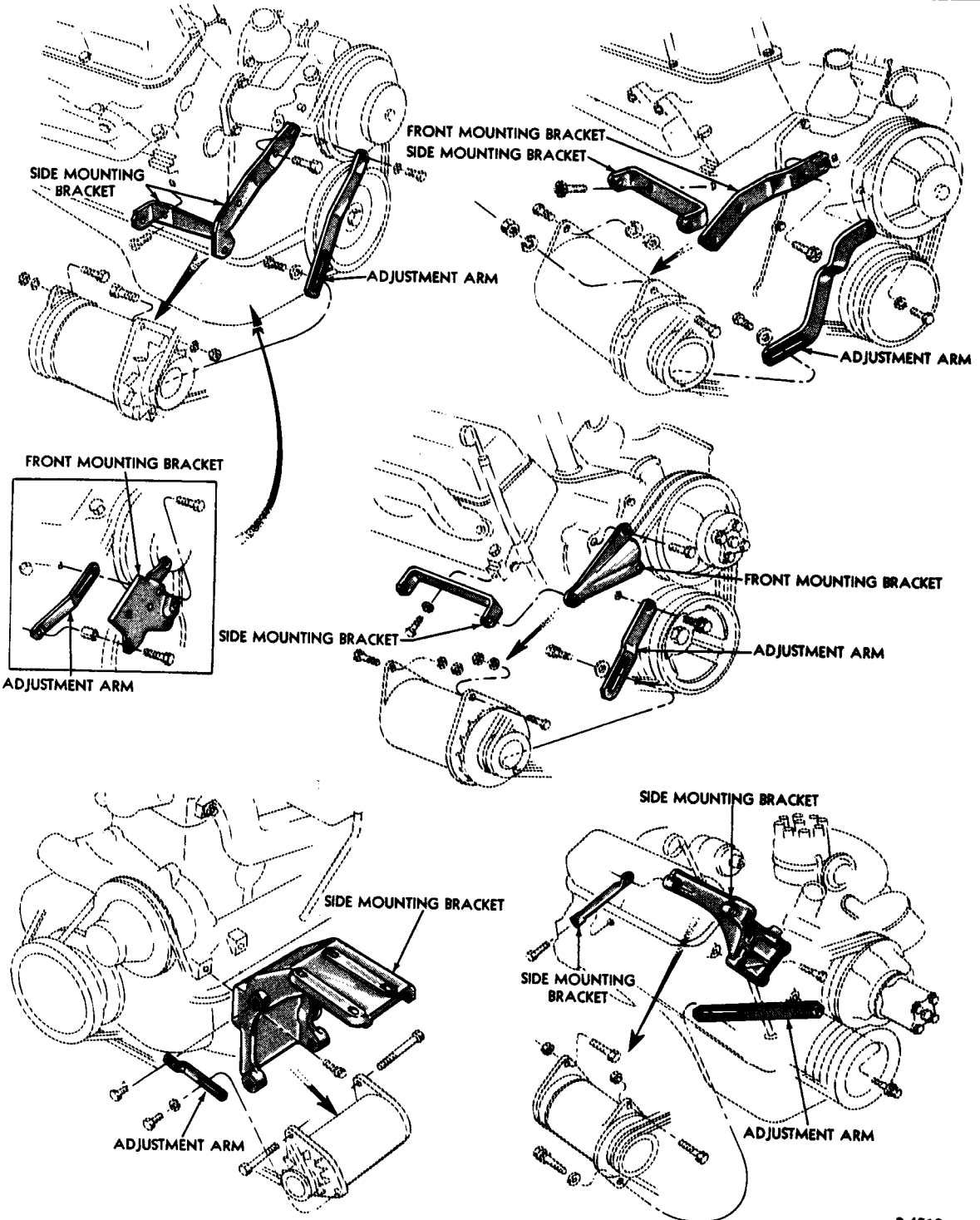

10039 GENERATOR MOUNTING PARTS

MODEL	GENERATOR		ADJUSTMENT ARM		MOUNTING BRACKETS				
	Δ MAKE	AMP.	PART NUMBER	* NUTS, BOLTS, ETC.	FRONT		SIDE		
					PART NUMBER	* NUTS, BOLTS, ETC.	PART NUMBER	* NUTS, BOLTS, ETC.	
6 CYL. 144									
1960									
X	F	25,30	C1DZ 10145-C	6,7,24,29			C1DE 10039-A	6,7	
6 CYL. 223									
A(exc. P/S)	A	40	B7A 10145-C	7, 10, 13, 21, 29			B7AZ 10151-C	4, 5	
A(P/S)	A	40	B7A 10145-C & B5A 10148-A (Spacer)	7,10,13, 21,29			B8AZ 10151-B	4,5,6,7	
A(exc. P/S)	B	50	C2AZ 10145-D	7,10,13, 21,29			★B9AE 10151-A	4,5	
A(P/S)	B	50	C2AZ 10145-D	7,10,13, 21,29			B7AZ 10151-A	4,5,6,7	
A(exc. P/S)	D/R	40	C2AZ 10145-D & C0AF 10148-A (Spacer)	7,10,13, 21,29				4,5	
A(P/S)	D/R	40	C2AZ 10145-D & C0AF 10148-A (Spacer)	7,10,13, 21,29			B8AZ 10151-B	4,5,6,7	
A(exc. A/C & P/S)	F	30,35	C2AZ 10145-D	7,10,13, 21, 29			C0AE 10039-R	4,5	
A(A/C)	F	30,35	C4TZ 10145-AB	7, 10, 13, 21, 29			C2AZ 10151-C	1,4,19,28	
A(P/S)	F	30,35	C2AZ 10145-D	7, 10, 13, 21, 29				4,5,6,7	
8 CYL. 292									
A(exc. A/C)	B	50		7,21,28,29	B5A 10156-A (GY-796)	32	B7A 10151-A	5,27	
A(A/C)	B	50		7,21,28,29	B5A 10156-A (GY-796)	32	B7A 10151-A	5,27	
A	D/R	40	B6A 10145-A	2,7,21,28	B5A 10156-A (GY-796)	32	B6C 10151-B	5,27	
A	F	30,35	B6A 10145-B & B8A 10148-A (Spacer)	2,7,21,28	B5A 10156-A (GY-796)	32	B5A 10151-B (GY-800)	5,27	
8 CYL. 352									
A	B	50	B8A 10145-A	6,7,21,29	B8E 10156-B (GY-793)	7, 21	★B8A 10151-B (15/32" mtg. hole) or ★B9AE 10151-B (13/32" mtg. hole)	7,33 7,33	
A	D/R	40	B8E 10145-A	6,7,14	B8E 10156-B (GY-793)	6,7		7,33	
A,S	F	25,30, 35	B8E 10145-A & B8A 10148-A (Spacer)	6,7,21,29			B8AZ 10151-A	4,6,7,10	
8 CYL. 430									
S(exc. A/C)	F	30,35		6,7,29,34			★B8S 10156-B	6,7	
S(A/C)	F	30,35		6,7,29,34			COME 10039-A	6,7	
6 CYL. 144,170									
1961									
X	A	40	C1DZ 10145-C & B5A 10148-A (Spacer)	6,7,24,29			C1DE 10039-A	6,7	
X	D/R	35		6,7,24,29			★C1DZ 10039-A	6,7	
X	F	25,30	C1DZ 10145-C	6,7,24,29			C1DE 10039-A	6,7	
6 CYL. 223									
A(exc. P/S)	A	40	B7A 10145-C	7,10,13, 21,29			B7AZ 10151-C (U shaped-7 13/16" long) & C2AZ 10151-A (1/4" x 1 1/4" x 5 7/8")	5,8 5,8	

Δ A-Autolite, B-Bosch, D/R-Delco Remv, F-Ford † Improve Spacer from Flat Washer or Steel Tubing
 * Refer to Hardware listing at end of chart for number shown in this column

10039 GENERATOR MOUNTING PARTS - continued

MODEL	GENERATOR		ADJUSTMENT ARM		MOUNTING BRACKETS			
	△ MAKE	AMP.	PART NUMBER	*NUTS, BOLTS, ETC.	FRONT		SIDE	
					PART NUMBER	*NUTS, BOLTS, ETC.	PART NUMBER	*NUTS, BOLTS, ETC.
6 CYL. 223								
1961 - continued								
A(P/S)	A	40	B7A 10145-C& B5A 10148-A (Spacer)	7,10,13, 21,29			B8AZ 10151-B	4,5,6,7
A(exc. P/S)	B	50	C2AZ 10145-D	7,10,13, 21,29			*B9AE 10151-A	4,5
A(P/S)	B	50	C2AZ 10145-D	7,10,13, 21,29			B8AZ 10151-B	4,5,6,7
A(exc. P/S)	D/R	40	C2AZ 10145-D& C0AF 10148-A (Spacer)	7,10,13, 21,29				4,5
A(P/S)	D/R	40	C2AZ 10145-D& C0AF 10148-A (Spacer)	7,10,13, 21,29			B8AZ 10151-B	4,5,6,7
A(exc. A/C & P/S)	F	30	C2AZ 10145-D	7,10,13, 21,29			C0AE 10039-R	4,5
A(A/C)	F	30	C4TZ 10145-AB	7,10,13, 21,29			C2AZ 10151-C	4,5
A(P/S)	F	30	C2AZ 10145-D	7,10,13, 21,29			B8AZ 10151-B	4,5,6,7
8 CYL. 292								
A(exc. A/C)	B	50	B6A 10145-B	7,21,28,29	B5A 10156-A (GY-796)	32	B7A 10151-A	5,27
A(A/C)	B	50		7,21,28,29	B5A 10156-A (GY-796)	32	B7A 10151-A	5,27
A	D/R	40	B6A 10145-A& C0AF 10148-A (Spacer)	2,7,21,28	B5A 10156-A (GY-796)	32	B6C 10151-B	5,27
A	F	30,35	B6A 10145-B (6" long) or C1AZ 10145-A (7 1/2" long)& B8A 10148-A (Spacer)	2,7,21,28 2,7,21,28	B5A 10156-A (GY-796)	32	B5A 10151-B (GY-800)	5,27
8 CYL. 352,390								
A	B	50	B8A 10145-A	6,7,21,29	B8E 10156-B (GY-793)	7,21	C2AZ 10151-B	11,19
A	D/R	40	B8E 10145-A& C0AF 10148-A (Spacer)	6,7,14	B8E 10156-B (GY-793)	6,7	*C0AE 10039-M	11,19
A, S	F	30,35, 40	B8E 10145-A (5/16" x 3 5/16" slot) or C1AE 10145-H (3/8" x 3 1/16" slot)& B3A 10148-A (Spacer)	6,7,21,29 6,7,21,29			*C1AE 10039-F	4,6,7,19
6 CYL. 144,170								
1962								
B, X	A	40	C1DZ 10145-C (straight) or C2DZ 10145-B (curved) & B5A 10148-A (Spacer)	1,2,24 1,2,24			CIDE 10039-A	6,7
X	D/R	35		1,2,24			*C1DZ 10039-A	6,7
B, X	F	25,30	C1DZ 10145-C (straight) or C2DZ 10145-B (curved)	1,2,24 1,2,24			CIDE 10039-A	6,7

△ A-Autolite, B-Bosch, D/R-Delco Remv. F-Ford

† Improve Spacer from Flat Washer or Steel Tubing

* Refer to Hardware listing at end of chart for number shown in this column

FORD CAR PARTS

10039 GENERATOR MOUNTING PARTS - continued

MODEL	GENERATOR		ADJUSTMENT ARM		MOUNTING BRACKETS			
	Δ MAKE	AMP.	PART NUMBER	* NUTS, BOLTS, ETC.	FRONT		SIDE	
					PART NUMBER	* NUTS, BOLTS, ETC.	PART NUMBER	* NUTS, BOLTS, ETC.
6 CYL. 223								
1962 - continued								
A(exc. P/S)	A	40	B7A 10145-C	1,2,9,10			B7AZ 10151-C (U shaped-7 13/16" long) & C2AZ 10151-A (1/4" x 1 1/4" x 5 7/8")	5,8 5,8
A(P/S)	A	40	B7A 10145-C & B5A 10148-A (Spacer)	1,2,9,10			B8AZ 10151-B	4,5,6,7
A	D/R	40	C2AZ 10145-D	1,2,10,13				4,5
A(exc. A/C & P/S)	F	30,35	C2AZ 10145-D	1,2,10,13			C0AE 10039-R	4,5
A(A/C)	F	30,35	C4TZ 10145-AB	1,2			C2AZ 10151-C	1,4,19
A(P/S)	F	30,35	C2AZ 10145-D	1,2,10,13			B8AZ 10151-B	4,5,6,7
8 CYL. 221,260								
B	F	25,30	C4OZ 10145-A	1,2,15			C2OZ 10151-A	16
8 CYL. 292								
A	A	40		1,2,28	B5A 10156-A (GA-796)	32	B6C 10151-A	5,27
A	D/R	40	B6A 10145-A & C0AF 10148-A (Spacer)	1,2,28	B5A 10156-A (GA-796)	32	B6C 10151-B	5,27
A	F	30,35	C1AZ 10145-A & B8A 10148-A (Spacer)	1,2,28	B5A 10156-A (GA-796)	32	B5A 10151-B	5,27
8 CYL. 352,390								
A	A	40	B8A 10145-A	6,7,14	B8E 10156-B (GY-793)	6	C2AZ 10151-B	4
A	D/R	40	C1AE 10145-H	2,6,7	B8E 10156-B (GY-793)	6	*C0AE 10039-M	4,6
A, S	F	30,35	C1AE 10145-H & B8A 10148-A (Spacer)	2,6,7			C1AE 10039-F	4,6
S(A/C)	F	40	C1AE 10145-H & B8A 10148-A (Spacer)	2,6,7			C1AE 10039-F (Upper side)	4,6
8 CYL. 406								
A	F	30	C2AZ 10145-A	2,6,7			C1AE 10039-F	4,6
1963								
6 CYL. 144,170,200								
B	F	30	C3OZ 10145-B	1,2,3			C1DE 10039-A	1
X(exc. A/C)	F	25,30	C2DZ 10145-B	1,2,24			C1DE 10039-A	1
X(A/C)	F	25,30	*C3DZ 10145-D	1,2,24			C1DE 10039-A	25,26
6 CYL. 223								
A(exc. P/S)	A	40	B7A 10145-C	1,2,9,10			B7AZ 10151-C (U shaped-7 13/16" long) & C2AZ 10151-A (1/4" x 1 1/4" x 5 7/8")	5,8 5,8
A(P/S)	A	40	B7A 10145-C & B5A 10148-A (Spacer)	1,2,9,10			B8AZ 10151-B	4,5,6,7
A(exc. A/C & P/S)	F	30	C2AZ 10145-D	1,2,9,10			C0AE 10039-R	4,5
A(A/C)	F	30	C4TZ 10145-AB	1,2			C2AZ 10151-C	4,19
A(P/S)	F	30	C2AZ 10145-D	1,2,9,10			B8AZ 10151-B	4,5,6,7
8 CYL. 221,260,289								
A, B, X(exc. A/C)	F	30	C4OZ 10145-A	1,2,15			C2OZ 10151-A	16
A, B, X(A/C)	F	30	C3OZ 10145-C & B8A 10148-A (Spacer)	7,17			C2OZ 10151-A	16

Δ A-Autolite, B-Bosch, D/R-Delco Remy, F-Ford † Improve Spacer from Flat Washer or Steel Tubing
* Refer to Hardware listing at end of chart for number shown in this column

10039 GENERATOR MOUNTING PARTS - continued

MODEL	GENERATOR		ADJUSTMENT ARM		MOUNTING BRACKETS			
	△ MAKE	AMP.	PART NUMBER	* NUTS, BOLTS, ETC.	FRONT		SIDE	
					PART NUMBER	* NUTS, BOLTS, ETC.	PART NUMBER	* NUTS, BOLTS, ETC.
8 CYL. 352,390								
1963 - continued								
A	A	40	B8A 10145-A	6,7,14	B8E 10156-B (GY-793)	6	C2AZ 10151-B	4
A	F	30	C1AE 10145-H	2,6,7			C1AE 10039-F	4,6
8 CYL. 406,427								
A	F	30	C2AZ 10145-A	2,6,7			C1AE 10039-F	4,6
6 CYL. 144,170,200								
1964								
B	F	30	C3OZ 10145-B	1,2,3			C1DE 10039-A	1
X(exc. A/C)	F	25,30	C2DZ 10145-B	1,2			C1DE 10039-A	1
X(A/C)	F	25,30	C3DZ 10145-D (6 3/16" long) or C4DZ 2882-A	1,2,3,7 6,7,20			C1DE 10039-A	1
6 CYL. 223								
A(exc. A/C & P/S)	A	40	B7A 10145-C	1,2,9,10			B7AZ 10151-C (U shaped-7 13/16" long) & C2AZ 10151-A (1/4" x 1 1/4" x 5 7/8")	5,8 5,8
A(P/S)	A	40	B7A 10145-C & B5A 10148-A (Spacer)	1,2,9,10			B8AZ 10151-B	4,8
A(exc. A/C & P/S)	F	30	C2AZ 10145-D	1,2			C0AE 10039-R	4,5
A(A/C)	F	30	C4TZ 10145-AB	1,2			C2AZ 10151-C	1,4,19
A(P/S)	F	30	C2AZ 10145-D	1,2			B8AZ 10151-B	4,5,6,7
8 CYL. 260,289								
A	A	40	C4AZ 10145-D	1,2,15			C4AZ 10151-B (Cast Iron) & C4AZ 10151-A (Steel Tubing)	16 18
A, B, X(exc. A/C)	F	30	C4OZ 10145-A	1,2,15,17			C2OZ 10151-A	16
A, B, X(A/C)	F	30	C3OZ 10145-C	1,2,17			C2OZ 10151-A	16
8 CYL. 352,390								
A	A	40	B8A 10145-A	6,7,14	B8E 10156-B (GY-793)	6	C2AZ 10151-B	4
A(exc. A/C)	F	30	C1AE 10145-H	2,6,7			C1AE 10039-F	4,6
A(A/C)	F	30	C4AZ 10145-A	7,20,21	C4AZ 10A313-D	2,7,12,21, 22,23	C1AE 10039-F	4,6

10039 GENERATOR MOUNTING PARTS - NUTS, BOLTS, ETC. (Quantity As Required)

CODE NO.	PART NUMBER	DESCRIPTION	CODE NO.	PART NUMBER	DESCRIPTION
1	373293-S8(BB563)	Screw & washer-hex. hd. -3/8"-16 x 1"	19	34848-S8(X75)	Lockwasher-spring-3/4"
2	352981-S(XX143)	Washer-flat-3/8"	20	33799-S7(M52)	Nut-hex. -3/8"-16
3	45520-S7-8(B63B)	Bolt-hex. head-5/16"-18 x 2 1/2"	21	20368-S8(B79)	Bolt-hex. head-3/8"-16 x 7/8"
4	20390-S8(B102)	Bolt-hex. head-7/16"-14 x 1"	22	20448-S8(B83)	Bolt-hex. head-3/8"-16 x 1 3/8"
5	34808-S8(X67)	Lockwasher-spring-7/16"	23	20522-S8(B89)	Bolt-hex. head-3/8"-16 x 2"
6	20388-S8(B80)	Bolt-hex. head-3/8"-16 x 1"	24	373221-S(BB416)	Bolt-hex. head-5/16"-18 x 1 15/16"
7	34807-S7(X66)	Lockwasher-spring-3/8"	25	371186-S(BB441)	Bolt-hex. head-3/8"-16 x 1 1/8"
8	20430-S8(B104)	Bolt-hex. head-7/16"-14 x 1 1/4"	26	351487-S(XX291)	Lockwasher-external tooth-3/8"
9	20426-S8(B55)	Bolt-hex. head-5/16"-18 x 1 1/4"	27	304668-S8(B100A)	Bolt-hex. head-7/16"-14 x 7/8"
10	34806-S7(X64)	Lockwasher-spring-5/16"	28	356685-S8(BB153)	Bolt-hex. head-3/8"-16 x 7/8"
11	20410-S8(B103)	Bolt-hex. head-7/16"-14 x 1 1/8"	29	44727-S8(X24)	Washer-flat-3/8"
12	43002-S(B257)	Bolt-hex. head-3/8"-16 x 1 1/2"	32	45532-S7-8(B65)	Bolt-hex. head-5/16"-18 x 3"
13	20386-S8(B53)	Bolt-hex. head-5/16"-18 x 1"	33	20348-S8(B77)	Bolt-hex. head-3/8"-16 x 3/4"
14	351385-S7(XX158)	Washer-flat-3/8"	34	43514-S8(U17)	Screw & washer-hex. hd. -3/8"-16 x 1"
15	20386-S8(B52)	Bolt-hex. head-5/16"-18 x 7/8"	37	354149-S8(XX-167)	Washer-flat-7/16"
16	20488-S8(B86)	Bolt-hex. head-3/8"-16 x 5/8"			
17	357235-S(BB136)	Bolt-hex. head-5/16"-18 x 7/8"			
18	20534-S8(B90)	Bolt-hex. head-3/8"-16 x 2 1/4"			

△ A-Autolite, B-Bosch, D/R-Delco Remy, F-Ford

† Improvise Spacer from Flat Washer or Steel Tubing

* Refer to Hardware listing at end of chart for number shown in this column

FORD CAR PARTS

SECTION 100

625

YEAR	MODEL	C Y L.	C.I.D.	DESCRIPTION	GENERATOR CATALOG SYMBOL	QTY.	PART NUMBER
10039 BRACKET - ALTERNATOR MOUNTING - Refer to Group 10A313							
10040 ARM - GENERATOR BRUSH							
60/64	A, X	6&8	All	7/8" wide	20,21	2	B6A 10040-A
60/	A, B, S, X	6&8	All		35,36,39,40,41, 44, T17, T18	2	C1DZ 10040-A (GY-676)
60/62	A, X	6&8	All		31,38	2	★B9LF 10040-A
				Washer-flat-No. 6	31,38	2	373315-S(XX44A)
10044 SCREW - GENERATOR POLE PIECE							
60/	A, B, S, X	6&8	All	7/16"-14 x 21/32"	25,27,29,30,32, 32,33,35,39,40, 41, T9, T17, T18	2	68 10044
62/	B	8	221,260, 289	Use with starter C2OF 11001-A, B, C, D, E, C3OF 11001-A, C4OF 11001-A, C4ZF 11001-A		3	
63/	A	6&8	240,260, 289	Use with starter C2OF 11001-A, B, C, D, E, C3OF 11001-A, C4OF 11001-A, C4ZF 11001-A		3	
63/64	B	6	200	Use with starter C3OF 11001-B, C4OF 11001-B		3	
63/	X	8	260,289	Use with starter C2OF 11001-A, B, C, D, E, C3OF 11001-A, C4OF 11001-A, C4ZF 11001-A		3	
10048 INSULATOR - GENERATOR BRUSH HOLDER RIVET							
60/	A, B, S, X	6&8	All		25,27,29,30,33, 35,39,40, T9, T17, T18	2	8BA 10048-A (GY-820)
10050 PLATE and BRUSHES ASSY. - GENERATOR REAR END							
62/64	A	8	All	Includes B6AZ 10069-A brushes	20	1	B6A 10050-A (GH-2)
60	A	6&8	All	Includes B6AZ 10069-B brushes & 78 10128 bushing	18	1	B6C 10050-A (GH-5)
60/61	A, S	6&8	All	Includes C0AZ 10069-A brushes- repl. by C1AF 10050-C plate assy.	27,32,19	1	★B6A 10050-C
60/64	A, X	6	223	Includes B6AZ 10069-A brushes	21	1	B6A 10050-B (GH-3)
60	S	8	430	Includes C0AZ 10069-A brushes	33	1	B8C 10050-A (GH-7)
60/62	A	6&8	All	Includes C0AZ 10069-B brushes	31	1	C0AZ 10050-A (GH-13)
60/	A, B, S, X	6&8	All	Includes C1AF 10069-A	25,27,29,30,32, 35,36,39,40,41, 44,48, T9, T17, T18	1	C3AZ 10050-A (GH-18)
62/64	A, B, S, X	6&8	All	Bolt-hex. head-No. 10-32 x 1/2"		1	370050-S7(BB537)
60/62	A, X	6&8	All	Pln (plate locating)-dowel 1/8" x .38" long	31,38	1	375756-S(NN148E)

YEAR	MODEL	C Y L.	C.I.D.	DESCRIPTION	GENERATOR CATALOG SYMBOL	QTY.	PART NUMBER
10057 SPRING - GENERATOR BRUSH							
60/61	A, S, X	6&8	All		24,25,27,29,30, 32,33,48,T9	2	91A 10057 (MS-455)
60	A	6&8	All		18	4	B6C 10057-A
60/64	A, X	6&8	All	3/4" long-total 12 coils with 5/32" in center of coils	20,21	2	B6A 10057-A
60/	A, B, S, X	6&8	All		35,36,39,40,44, T17,T18	2	C1VF 10057-A (MS-454)
60/62	A, X	6&8	All		31,38	2	B9LF 10057-A
10069 BRUSH SET - GENERATOR							
60/	A, B, S, X	6&8	All	.90" high-.93" wide-.29" thick use with C1AF 10050-C or C3AZ 10050-A plate assy.	27,30,32,35,36, 39,40,41,44, T9,T17,T18	1	C1AZ 10069-A (GB-11)
60	A	6&8	All		18	2	B6AZ 10069-B (GB-4)
60	A	6&8	All	To correct noisy generator only	18	1	B9TZ 10069-A (GB-7)
60/61	A, S, X	6&8	All	.86" high-1.00" wide-.29" thick - use with B6A 10050-C, or B3C 10050-A plate assy.	25,27,30,32,33, T9	1	C0AZ 10069-A (GB-8)
60/61	X	6	144	Use with 30 amp.generator-with B6A 10050-C plate assy.	30	1	
60/64	A, X	6&8	All		20,21	1	B6AZ 10069-A
60/61	A, S	8	All	Replaced by C0AZ 10069-A	25, 29, 33, 48	2	★B8AZ 10069-A
60/62	A, X	6&8	All		31,38	1	C0AZ 10069-B (GB-9)
10088 DOWEL - GENERATOR END PLATE LOCATING							
60/	A, B, S, X	6&8	All	Front or rear	25,27,29,30,32, 33,35,36,39,40, 41,44,T9,T17, T18	1	18 10088

FORD CAR PARTS

SECTION 100

627

YEAR	MODEL	C Y L.	C.I.D.	DESCRIPTION	GENERATOR CATALOG SYMBOL	QTY.	PART NUMBER
10094 BEARING - GENERATOR END PLATE							
60/	A, B, S, X	6&8	All	Front-21/32" I.D. x 1 9/16" O.D. x 15/32" wide-ident. 1203-RR (Federal) or 203-CC (B. C. A.) or 203-KDD (Fafnir)	25,27,29,30,31,32,33,35,36,38,39,40,41,44,48,T9,T17,T18	1	A8AZ 10094-B (GE-16)
60/62	A, X	6&8	All	Rear	31,38	1	
60/61	A	8	All	Bearing (fan belt idler)-60 amp. generator or 30, 50, 60, 95 or 100 amp. alternator system		2	
60/64	A(with A/C)	6	223	Bearing (fan belt idler)		1	
63/64	A(with A/C)	8	260,289	Bearing (fan belt idler)		1	
63/64	B(with A/C)	8	221,260,289	Bearing (fan belt idler)		1	
63/64	X(with A/C)	8	260	Bearing (fan belt idler)		1	
60/62	A, X	6&8	All	Washer (spacer front end plate bearing)-1 5/16" flat	31,38	1	373313-S7-8 (XX277)
63/64	A, B, X (with A/C)	8	221,260,289	Ring-snap-1 9/16" I.D. x 1 49/64" O. D.		2	352109-S7(QQ12)
63/64	A, B, X (with A/C)	8	221,260,289	Ring-snap-39/64" I.D. x 3/4" O.D.		1	352110-S7(QQ8)
10095 BEARING - GENERATOR							
60	A	6&8	All	Front and rear-25/32" I.D. - x 1 27/32" O.D. x 9/16" wide - ident. 204-KPP (Fafnir) or 6204-2RS (S. K. F.) or 204-SZZ (Marlin Rockwell) or 99504 (New Departure) or 204-NN (Norma Hoffman) or 99504 (Ahlberg)	18	2	B8C 10095-A (GE-5)
60/64	A, X	6&8	All	Front	20,21	1	
10095 BEARING - GENERATOR REAR							
60/64	A, X	6&8	All	21/32" I.D. x 1 27/32" O.D. x 9/16" wide-ident. 303-SF (Marlin Rockwell) or 7603 (New Departure) or 303 P (Norma Hoffman)	20,21	1	B6A 10095-A (GE-3)
60/	A, B, S, X	6&8	All	3/8" I.D. x 1 3/16" O.D. x 1 11/32" wide -ident. FS-3386 (Federal)	25,27,29,30,32,33,35,36,39,40,41,44,48,T9,T17,T18	1	B6A 10095-B (GE-4)
10120 BOLT - ALTERNATOR OR GENERATOR THROUGH							
60	S	8	430	1/4"-20 x 7 3/8"	33,48	2	8EL 10120
60/63	A, S	8	All		25,29,39,41,T9,T17,T18	2	(GY-751)
60/	A, B, S, X	6&8	All	Bolt-hex. head-1/4"-20 x 1"-6 9/16" overall length	27,30,32,35,36,40,44	2	C3AZ 10120-A (GY-740)
60/	A, B, S, X	6&8	All	Bolt(starter frame thru)-use with starters C2AF 11001-A,B,C, C2OF 11001-A,B,C,D,E, C2SF 11001-A,B,C, C3AF 11001-A, C3OF 11001-A, B, C3SF 11001-A, C4OF 11001-A, B, C4ZF 11001-A, C5AF 11001-A, C5TF 11001-A, C6AF 11001-A, C6OF 11001-A, C6VF 11001-A, FAR 11001-A		2	
60/64	A, X	6&8	All	3/8"-16 x 8 9/16"	20,21	2	B6A 10120-A
60/62	A, B, S, X	6&8	All	Lockwasher (generator frame thru bolt)-1/4"	27,30,31,35,38	2	34805-S8(X62)
60/64	A, X	6&8	All	Lockwasher-3/8"	20,21	2	34807-S8(X66)

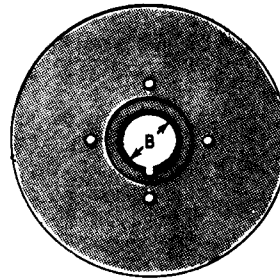
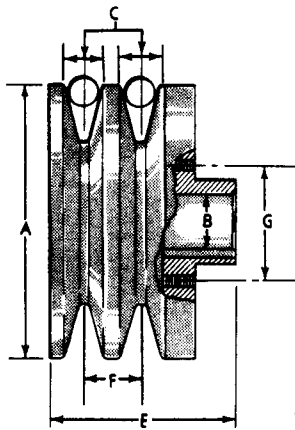
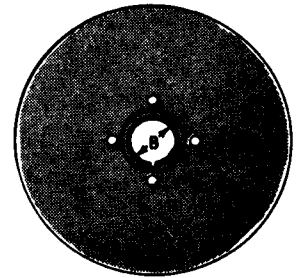
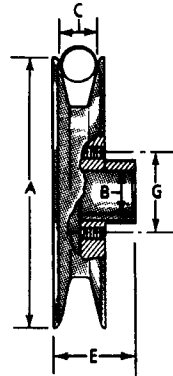
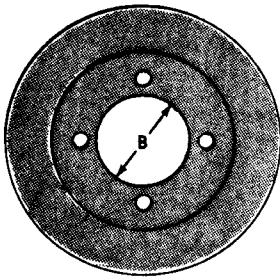
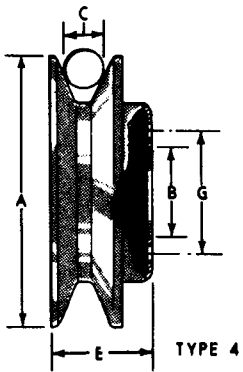
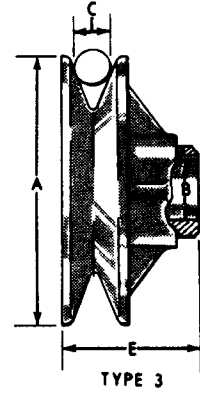
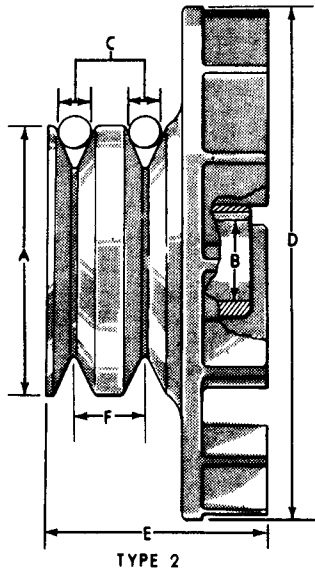
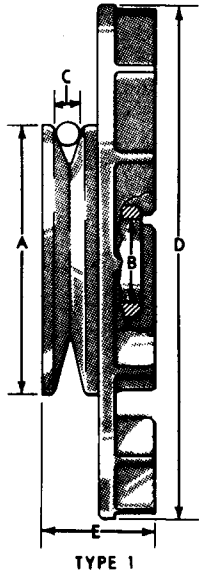

P-2915

FORD CAR PARTS

SECTION 100

629

MODEL	IDENTIFICATION	T Y P E	A	B	C	D	E	F	G	GEN. CAT. SYM.	PART NUMBER
10130 PULLEY - GENERATOR											
1960											
6 CYL. 144											
X	FAA 10130-A	1	2.79	.669	.38	5.58	1.58			30, 36, 44	B4TZ 10130-A (GP-451)
6 CYL. 223											
A	FAA 10130-A	1	2.79	.669	.38	5.58	1.58			27, 35, 40, T18	B4TZ 10130-A (GP-451)
A		1	2.78	.750	.38	6.47	1.35			21	B5A 10130-E
A	60205	1	3.08	.669	.38	5.88	1.69			18	B6C 10130-B (GP-431)
A		3	2.52	.669	.38		1.08			31	C0AF 10130-B
8 CYL. 292											
A	FBA-B, C4TF 10130-B	1	3.37	.670	.43	5.57	1.58			27, 35	B5AZ 10130-C (GP-452)
A		1	3.33	.669	.38	5.88	1.66			18	B6Q 10130-A (GP-429)
A	C0AF 10130-A	2	3.07	.669	.38	5.57	2.27	.64		25, 27, 29, 35, T18	C0AF 10130-A (GP-453)
A		3	2.52	.669	.38		1.08			31	C0AF 10130-B
8 CYL. 352											
A, S	FBA-B, C4TF 10130-B	1	3.37	.670	.43	5.57	1.58			27, 35	B5AZ 10130-C (GP-452)
A, S	FGT-A	1	3.02	.669	.38	5.58	1.65			25, 27, 29, 35, 40, T18	B7A 10130-A (GP-372)
A		1	3.33	.669	.38	5.88	1.66			18	B6Q 10130-A (GP-429)
A	FAP-A	1	4.32	.669	.38	5.58	1.65			27, 35, T18	FAP 10130-A (GP-378)
A, S(with A/C)	2900663	2	3.00	.669	.38	5.58	2.36	.73		25, 27, 29, T18	B8A 10130-C
A		3	2.52	.669	.38		1.08			31	C0AF 10130-B
8 CYL. 430											
S	FGV 10130-A	2	3.02	.669	.38	5.58	2.22	.69		32, 33, 48	B8S 10130-A
1961											
6 CYL. 144, 170											
X	FAA 10130-A	1	2.79	.669	.38	5.58	1.58			30, 36, 44	B4TZ 10130-A (GP-451)
X		3	2.52	.669	.38		1.08			38	C0AF 10130-B
X		6	2.78	.750	.38		1.50	.56		21	B9T 10130-D
6 CYL. 223											
A	FAA 10130-A	1	2.79	.669	.38	5.58	1.58			27, 40, T18	B4TZ 10130-A (GP-451)
A		1	2.78	.750	.38	6.47	1.35			21	B5A 10130-E
A		6	2.78	.750	.38		1.50	.56		21	B9T 10130-D
A		3	2.52	.669	.38		1.08			31	C0AF 10130-B
8 CYL. 292											
A	FBA-B, C4TF 10130-B	1	3.37	.670	.43	5.57	1.58			27	B5AZ 10130-C (GP-452)
A	C0AF 10130-A	2	3.07	.669	.38	5.57	2.27	.64		39, 40, 41, T9, T17	C0AF 10130-A (GP-453)
A		3	2.52	.669	.38		1.08			31	C0AF 10130-B
8 CYL. 352, 390											
A, S	FBA-B, C4TF 10130-B	1	3.37	.670	.43	5.57	1.58			27, 35	B5AZ 10130-C (GP-452)
A, S	FGT-A	1	3.02	.669	.38	5.58	1.65			27, 29, 35, 39, 40, T18	B7A 10130-A (GP-372)
A	FAP-A	1	4.32	.669	.38	5.58	1.65			27, 35, T18	FAP 10130-A (GP-378)
A, S	C0AF 10130-A	2	3.07	.669	.38	5.57	2.27	.64		27, 29, 35, 39, 40, 41, T9, T17	C0AF 10130-A (GP-453)

MODEL	IDENTIFICATION	T Y P E	A	B	C	D	E	F	G	GEN. CAT. SYM.	PART NUMBER
1962											
10130 PULLEY - GENERATOR - continued											
6 CYL. 144, 170											
X	FAA 10130-A	1	2.79	.669	.38	5.58	1.58			36,44	B4TZ 10130-A (GP-451)
X		6	2.78	.750	.38		1.50	.56		21	B9T 10130-D
X		3	2.52	.669	.38		1.08			38	C0AF 10130-B
B(with A/C)	C2OF 10130-B	2	2.67	.670	.38	5.57	2.22	.64		40	C2OZ 10130-B
B(except A/C)	C2OF 10130-G	1	2.67	.670	.38	5.57	1.62			44	C2OZ 10130-C (GP-376)
B	FAA 10130-A	1	2.79	.669	.38	5.58	1.58			36	B4TZ 10130-A (GP-451)
6 CYL. 223											
A	FAA 10130-A	1	2.79	.669	.38	5.58	1.58			40	B4TZ 10130-A (GP-451)
A		1	2.78	.750	.38	6.47	1.35			21	B5A 10130-E
A		6	2.78	.750	.38		1.50	.56		21	B9T 10130-D
A		3	2.52	.669	.38		1.08			31	C0AF 10130-B
8 CYL. 221, 260											
B	FAA 10130-A	1	2.79	.669	.38	5.58	1.58			36	B4TZ 10130-A (GP-451)
B(except A/C)	C2OF 10130-A	1	2.67	.669	.38	5.57	1.92			35,40	C2OF 10130-A (GP-384)
B(with A/C)	C2OF 10130-B	2	2.67	.670	.38	5.57	2.22	.64		40	C2OZ 10130-B
8 CYL. 292											
A	C0AF 10130-A	2	3.07	.669	.38	5.57	2.27	.64		35,39,40, 41, T9, T17	C0AF 10130-A (GP-453)
A		3	2.52	.669	.38		1.08			31	C0AF 10130-B
A		6	3.32	.750	.38		1.75	.64		20	C2AZ 10130-A (GP-411)
A	C2SF 10130-A	2	3.07	.669	.38	5.57	2.33	.64		39,40,41	C2SZ 10130-A
8 CYL. 352, 390, 406											
A, S	FGT-A	1	3.02	.669	.38	5.58	1.65			35,39,40	B7A 10130-A (GP-372)
A, S	C0AF 10130-A	2	3.07	.669	.38	5.57	2.27	.64		35,39,40, 41, T17	C0AF 10130-A (GP-453)
A		6	3.32	.750	.38		1.75	.64		20	C2AZ 10130-A (GP-411)
A, S	C2SF 10130-A	2	3.07	.669	.38	5.57	2.33	.64		39,40,41	C2SZ 10130-A
1963											
6 CYL. 144, 170, 200											
X	FAA 10130-A	1	2.79	.669	.38	5.58	1.58			44	B4TZ 10130-A (GP-451)
B(with A/C)	C2OF 10130-B	2	2.67	.670	.38	5.57	2.22	.64		40	C2OZ 10130-B
B(except A/C), X(except A/C)	C2OF 10130-G	1	2.67	.670	.38	5.57	1.62			44	C2OZ 10130-C (GP-376)
X	C3DF 10130-A	2	2.87	.670	.38	5.57	2.39			44	C3DZ 10130-A (GP-402)
6 CYL. 223											
A	FAA 10130-A	1	2.79	.669	.38	5.58	1.58			40	B4TZ 10130-A (GP-451)
A		1	2.78	.750	.38	6.47	1.35			21	B5A 10130-E
A		6	2.78	.750	.38		1.50	.56		21	B9T 10130-D

10130 PULLEY - GENERATOR - continued

MODEL	IDENTIFICATION	T Y P E	A	B	C	D	E	F	G	GEN. CAT. SYM.	PART NUMBER
1963 - continued											
8 CYL. 221, 260, 289											
A, B, X	C2OF 10130-A	1	2.67	.669	.38	5.57	1.92			40	C2OF 10130-A (GP-384)
A, B, X	C2OF 10130-B	2	2.67	.670	.38	5.57	2.22	.64		40	C2OZ 10130-B
B Special	C3OF 10130-B	1	4.32	.670	.38	5.57	1.94			40	C3OZ 10130-B (GP-397)
8 CYL. 352, 390, 406, 427											
A	FGT-A	1	3.02	.669	.38	5.58	1.65			40	B7A 10130-A (GP-372)
A	FAP-A	1	4.32	.669	.38	5.58	1.65			40	FAP 10130-A (GP-378)
A	C2OF 10130-A	1	2.67	.669	.38	5.57	1.92			40	C2OF 10130-A (GP-384)
A(with A/C)	C0AF 10130-A	2	3.07	.669	.38	5.57	2.27	.64		40	C0AF 10130-A (GP-453)
A		6	3.32	.750	.38		1.75	.64		20	C2AZ 10130-A (GP-411)
A	C2SF 10130-A	2	3.07	.669	.38	5.57	2.33	.64		40	C2SZ 10130-A
1964											
6 CYL. 144, 170, 200											
B(except A/C), X	C2OF 10130-G	1	2.67	.670	.38	5.57	1.62			44	C2OZ 10130-C (GP-376)
B(with A/C)	C2OF 10130-F	2	2.67	.670	.38	5.57	2.22	.64		44	C2OZ 10130-B
X(with A/C)	C3DF 10130-A	2	2.87	.670	.38	5.57	2.39			44	C3DZ 10130-A (GP-402)
6 CYL. 223											
A(except A/C)	FAA 10130-A	1	2.79	.669	.38	5.58	1.58			40	B4TZ 10130-A (GP-451)
A(except P/S)		6	2.78	.750	.38		1.50	.56		21	B9T 10130-D
A(dual belt drive)		1	2.78	.750	.38	6.47	1.35			21	B5A 10130-E
8 CYL. 260, 289											
A, B, X(exc. A/C)	C2OF 10130-A	1	2.67	.669	.38	5.57	1.92			40	C2OF 10130-A (GP-384)
A, B, X(with A/C)	C2OF 10130-B	2	2.67	.670	.38	5.57	2.22	.64		40	C2OZ 10130-B
A(except A/C)		6	3.17	.750	.38		1.44	.64		20	C4AZ 10130-A (GP-411)
B Special(except A/C)	C3OF 10130-B	1	4.32	.670	.38	5.57	1.94			40	C3OZ 10130-B (GP-397)
8 CYL. 352, 390											
A(except A/C)	FGT-A	1	3.02	.669	.38	5.58	1.65			40	B7A 10130-A (GP-372)
A(with A/C except P/S)	C1TF-R, C3TF 10130-E, 2900285, 2900286	2	3.42	.670	.31	5.57	2.35	.68		40	C1TZ 10130-U (GP-392)
A(except A/C)		6	3.32	.750	.38		1.75	.64		20	C2AZ 10130-A (GP-381)
A(with A/C & P/S)	FAB-A	1	3.12	.669	.38	5.58	1.65			40	A9AZ 10130-A (GP-450)

YEAR	MODEL	C Y L	C.I.D.	DESCRIPTION	GENERATOR CATALOG SYMBOL	QTY.	PART NUMBER
10130 PULLEY - GENERATOR - continued							
60/	A, B, S, X	6&8	All	Nut (generator pulley)-21/32"-20	20,21,25,27,28, 30,32,33,35, 36,40,41,44, T9,T17,T18	1	351124-S(MM42)
60/	A, B, S, X	6&8	All	Lockwasher (generator pulley)- 21/32"	20,21,25,27,28, 30,32,33,35,36, 40,41,44,T9, T17,T18	1	351496-S(XX306)
60/	A, B, S, X	6&8	All	Key (generator pulley)- 5/8" x 5/32"	25,27,28,30,32, 33,35,36,40,41, 44,T9,T17,T18	1	74175-S(L7)
60	A	6&8	All	Key (generator pulley) - 1/8" x 5/8" diameter	18	1	74144-S(L4)
60	A	6&8	All	Nut (generator pulley to armature shaft)-1/2"-20 hex.	18	1	351056-S8(MM26)
60	A	6&8	All	Lockwasher-1/2"	18	1	34809-S8(X88)
60/64	A, X	6&8	All	Key (generator pulley to armature shaft)-5/32" x 3/4"	20,21	1	74147-S(L8)
60/62	A, X	6&8	All	Key (generator pulley)-1/8" x 5/8"	31,38	1	*74174-S
61/64	A, X	6	223	Washer (pulley spacer)-3/4" flat	21	1	372544-S(XX317)
10131 FAN - GENERATOR PULLEY							
61/64	A, X	6	All		21	1	B9TF 10131-A
62/64	A	8	All		20	1	
10138-9 PLATE ASSY. - GENERATOR FRONT END							
60/	A, B, S, X	6&8	All		25,27,29,35,39, 40,41,T9,T17, T18	1	B6A 10139-B
60/64	A	8	All		20	1	B6A 10138-B
60	A	6&8	All		18	1	B6C 10139-A
60/64	A, X	6	All		21	1	B6A 10138-A
60	S	8	430		32, 33, 48	1	B8S 10139-A
60/62	B, X	6	144,170		30,36	1	
60/62	A	6&8	All		31	1	COAF 10139-A
62/	B, X	6	All		44	1	C1DZ 10139-A
60/62	A, X	6&8	All	Washer (inside spacer drive end) 5/8" flat	31,38	2	373314-S(XX221A)
60/62	A, X	6&8	All	Pin (plate locating)-dowel 1/8" x .38" long	31,38	1	375756-S(N148E)
10141 CUP - GENERATOR REAR END PLATE OIL							
60/64	A, X	6&8	All	Front & rear	20,21	2	B6A 10141-A
60/	A, B, S, X	6&8	All	Distributor base		1	
10142 BAND - GENERATOR COVER							
60/64	A, X	6&8	All	5 9/16" diameter-1 1/2" wide	20, 21	1	B6A 10142-A
60	A	6&8	All		18	1	B6C 10142-A
10145 ARM - ALTERNATOR BELT ADJUSTMENT-Refer to Group 10A313							
10145 ARM - GENERATOR BELT ADJUSTMENT -Refer to Group 10039							
10148 SPACER - GENERATOR TO MOUNTING BRACKET -Refer to Group 10039							
10148 SPACER - ALTERNATOR TO MOUNTING BRACKET -Refer to Group 10A313							
10151 BRACKET - ALTERNATOR TO CYLINDER BLOCK MOUNTING -Refer to Group 10A313							
10151 BRACKET - GENERATOR TO CYLINDER BLOCK MOUNTING -Refer to Group 10039							
10153 BRACKET - ALTERNATOR MOUNTING TOP-Refer to Group 10A313							
10153 BRACKET - GENERATOR MOUNTING TOP-Refer to Group 10039							

FORD CAR PARTS

SECTION 100

633

YEAR	MODEL	CYL.	C.I.D.	DESCRIPTION	GENERATOR CATALOG SYMBOL	QTY.	PART NUMBER
10156 BRACKET - ALTERNATOR MOUNTING FRONT -Refer to Group 10A313							
10156 BRACKET - GENERATOR MOUNTING FRONT -Refer to Group 10039							
10163 RING - GENERATOR FRONT END PLATE BEARING STOP							
60/	A, B, S, X	6&8	All		25,27,29,30,32,33,35,36,39,40,41,44,48,T9,T17,T18	2	01A 10163
10170 SHIELD - GENERATOR SPLASH -Also refer to Group 10317							
60/63	X	6	144,170	Generator end (neoprene-	30,36,44	1	C3DZ 10170-A
62	B	6	170	5 11/16" O. D.)	36,44	1	(GY-779)
64	B (with A/C)	6	170,200		44	1	
61/62	A, S	6&8	All	Generator end (neoprene-	39, 40, T17	1	C1AZ 10170-B
63/64	A	8		5 11/16" O. D.)	40	1	(GY-787)
63/64	A	6	223		40	1	
64	A	8	352,390		40	1	
63	A	6	223	Lower sides (rubber-approx. 9 3/16" x 4 1/8")	21,40	2	C3AZ 10170-B (GY-755)
63	A	8		R. H. -lower side	20,40	1	
				Clip		3or6	*378094-S2
63	A	8	352,390, 406,427	Lower (assembly-includes neoprene cover)	20,40		C3AZ 10170-D (GY-754)
63	A	8	352,390, 406,427	Screw (shield to frame)-3/8"-16 x 1/2"hex. washer head-tapping	20, 40	3	39885-S7-8 (U263E)
93	A	8	260,289	Upper side (steel-approx. 3 7/16" x 10")	40		C3AZ 10170-E
63	A, B, X	8	221,260, 289	Generator end (neoprene- 5 11/16" O. D.)	40	1	C3OZ 10170-C (GY-777)
64	A, B	8	260,289		40	1	
63/64	B (except A/C)	6	170,200	Outer side (steel-approx. 9 1/4" long)	44	1	C3OZ 10170-D
				Inner side (steel-approx. 11 19/32" long)	44	1	C3OZ 10170-E (GY-776)
				Nut-spring-No. 10	44	5	45188-S8(M141A)
				Screw & washer-hex. head- 3/8"-16 x 3/4"	44	1	43265-S8(U16)
				Screw-hex. washer head, slotted- No. 10-16 x 3/8"	44	5	42120-S8(U248)
				Screw & washer assy. -hex. head- 3/8"-16 x 1"	44	2	373293-S8(BB563)
62/63	S	8	390	Lower (metal)	39, T17	1	C2SZ 10170-A (GY-757)
64	A	8	352,390	Lower-steel with rubber	40	1	C4AZ 10170-A (GY-772)
				Screw-hex., washer head- 3/8"-16 x 1/2"	40	3	39885-S7-8(U263E)
64	B, X(exc. extra cooling)	8	260,289	Outer side-steel	40	1	C4OZ 10170-C (GY-775)
				Inner side-steel	40	1	C4OZ 10170-D (GY-769)
				Screw-hex. washer head, slotted- No. 10-16 x 1/2"	40	4	42127-S8 (U248)
				Nut spring-No. 10	40	4	45188-S8(M141A)

YEAR	MODEL	C Y L	C.I.D.	DESCRIPTION	GENERATOR CATALOG SYMBOL	QTY.	PART NUMBER
10175 COIL ASSY. - GENERATOR FIELD							
60	A	6&8	All		18	4	B6C 10175-A (GC-5)
60/64	A, X	6&8	All	For 15 volt, 40 amp. generator	20, 21	1	B6C 10175-B (GC-6)
60/62	A, B, S, X	6&8	All	Replaced by B6AZ 10175-D(10-65)	27, 32, 35, 40, T18	1	★B6A 10175-D
60/62	A, S	8	All		25, 29, 39	1	B8A 10175-A (GC-7)
60	S	8	430		33, 48	1	B9FM 10175-A (GC-14)
60	S	8	430		32	1	★PB8M 10175-B
60/	B, X	6	All		30, 36, 44	1	C0DF 10175-A (GC-17)
61/62	S	8	390		41, T9, T17	1	B8QH 10175-A (GC-11)
64	A, B, X	6&8	All	Generators ident. C4OF 10000-A, B, C	40	1	B6AZ 10175-D (GC-297)
60	S	8	430		32	1	
10180 BRACKET - GENERATOR SPLASH SHIELD							
63/64	B (except A/C)	6	170, 200		44	1	C3OZ 10180-A
				Bolt-hex. head-5/16"-18 x 2 1/2"	44	1	45520-S7-8(B63B)
10200 RETAINER - GENERATOR DRIVE END PACKING							
60/64	A, X	6&8	All		20, 21	1	B6A 10200-A
				Screw-round head, slotted- No. 10-32 x 1/2"	20, 21	3	27081-S8(U175)
10201 GASKET - GENERATOR BEARING							
60/64	A, X	6&8	All	1 1/2" I.D.	20, 21	1	B6A 10201-A
10202 BUSHING - GENERATOR TERMINAL SCREW INSULATING							
60	A, S, X	6&8	All		25, 27, 29, 30, 35, 36, 40, T9, T17, T18	AR	B6A 10202-A
60	S	8	430		26, 32, 33, 48	1	
60/62	A, S	8	All		39, 41	1	C2SZ 10202-A
61/	A, B, S, X	6&8	All		35, 36, 39, 40, 44, T17, T18	1	
10206 BUSHING - GENERATOR FRAME FIELD TERMINAL SCREW INSULATING							
60/	A, B, S, X	6&8	All	Outer	25, 27, 29, 30, 32, 33, 35, 36, 39, 40, 41, 44, 48, T9, T17, T18	1	81A 10206
60	A	6&8	All		18	1	B6C 10206-A (GY-735)
10206 INSULATOR - GENERATOR FIELD TERMINAL							
60/62	A, X	6&8	All		31, 38	2	COAZ 10206-B
10208 WASHER - GENERATOR TERMINAL SCREW INSULATING INNER							
60/	A, B, S, X	6&8	All	Frame	25, 27, 29, 30, 32, 33, 35, 36, 39, 40, 41, 44, 48, T9, T17, T18	1	81A 10208

FORD CAR PARTS

SECTION 100

635

YEAR	MODEL	C Y L.	C.I.D.	DESCRIPTION	GENERATOR CATALOG SYMBOL	QTY.	PART NUMBER
10211 SCREW - GENERATOR TERMINAL							
60/	A, B, S, X	6&8	All	Rear end plate-1/4"-28 x 1"	25,27,29,30,32, 33,35,36,39,40, 48,T9,T17,T18	1	01A 10211
60/64	A, X	6&8	All	No. 10-32 x 1 11/64"	20,21	1	B6A 10211-A
10213 RETAINER - GENERATOR BEARING GASKET							
60/64	A, X	6&8	All		20,21	1	B6A 10213-A
10215 CABLE - GENERATOR ARMATURE TERMINAL TO BRUSH HOLDER							
60	A	6&8	All		18	1	★B6C 10215-A
10253 PLUG - GENERATOR BEARING WELL							
61/62	X	6	144,170		38	1	★B9LF 10253-B
10254 NUT - GENERATOR PULLEY							
60/62	A, X	6&8	All		31,38	1	★C0AF 10254-A
61/62	A	8	352,390		31	1	★B9LF 10254-A
60/62	A, X	6&8	All	Washer - spring - 15/16"	31,38		373316-S(XX371)
10255 COLLAR - GENERATOR SHAFT							
60/62	A, X	6&8	All		31,38	1	★B9LF 10255-A
10259 SPACER - GENERATOR MOUNTING BRACKET SUPPORT							
63/64	A, B, X (with A/C)	8	221,260, 289	7/16" I. D. x 5/8" O. D. x 5/8" long improvise from steel tubing		1	
10265 SPACER - GENERATOR ARMATURE							
60	A	6&8	All	25/32" I. D. x 1 3/32" O. D. x 29/64" thick	18	1	★C0TZ 10265-A
10273-4 DEFLECTOR - GENERATOR OR ALTERNATOR SPLASH SHIELD							
62	S		8 390	R. H. -outer		1	★C2SZ 10273-A
62	S		8 390	R. H. -inner		1	★C2SZ 10274-A
63	S		8 All	Inner	F 30,40	1	C3SZ 10274-A
64	S		8 All		F 40,42,52	1	
10282 STUD - GENERATOR MOUNTING BRACKET							
63/64	A, B, X (with A/C)	8	221,260, 289	3/8"-16 x 5/8" & 3/8"-16 x 29/32"- 5 7/16" overall length-attaches idler assy. & gen. adj. arm to gen. mounting bracket		1	C3OZ 10282-B

Δ A - Autolite B - Bosch F - Ford

HOW TO FIND ALTERNATORS and COMPONENTS

By IDENTIFICATION:

1. Refer to Identification Chart below.
2. Check marking (on alternator housing) against Identification numbers to determine part numbers of service alternator, pulley, fan & spacer.

By MODEL APPLICATION:

1. Refer to Model Application Chart beginning on page 648
2. Refer to appropriate Year, Model and Engine.
3. Select and refer to appropriate Parts List Section and Number.
4. If basic number is not known refer to Illustration Page shown, or to Index beginning on page 609.
5. Select part number shown for affected Parts List. If more than one part number is shown refer to Description and Restrictions for clarification.
6. Quantity of parts shown in columns A, B or C etc.
7. Parts are listed numerically.

IDENTIFICATION EXAMPLE: C3SF 10300-A is listed in Parts List Section 103.3, Column 3D.
 MODEL APPLICATION EXAMPLE: 1963 Thunderbird (8 cyl.390) uses 40 amp. Ford Alternator (C3SZ 10346-A).
 Internal Parts for this alternator are listed in Parts List Section 103.3, Column 3D.

ALTERNATOR IDENTIFICATION CHART (Also see ALTERNATOR APPLICATION CHART on Pages 648 thru 650)

IDENTIFICATION	PARTS LIST SECTION & NO.	△ MAKE	AMP.	SERVICE ALTERNATOR	PULLEY	FAN	SPACER	ILLUS. SEC. 100 PAGE
2074-AB	103.1F	L/N	60	C2TZ 10346-A r/b C2TZ 10346-B				375
2178-AA	103.1H	L/N	60	C2TZ 10346-B				375
5412-GA	103.1B	L/N	30	B8TZ 10346-D		B7AZ 10A310-A	*B6AZ 10A344-A	373
5428-GA	103.1C	L/N	50	B8TZ 10346-F r/b B8TZ 10346-G		B7AZ 10A310-A	B6AZ 10A344-B	372
5440-GA	103.1A	L/N	50 H/D	B8TZ 10346-C r/b B8TZ 10346-D		B7AZ 10A310-A	*B6AZ 10A344-A	373
5468-GA	103.1D	L/N	50	B8TZ 10346-G		B7AZ 10A310-A	B8TZ 10A344-A	372
5494-GA	103.1E	L/N	50	C1AF 10346-A Not replaced		B7AZ 10A310-A	*C1AF 10A344-A	374
6000-GA	103.1G	L/N	40	C2AZ 10346-A				376
A001 2074-AB	103.1F	L/N	60	C2TZ 10346-A r/b C2TZ 10346-B				375
A001 2178-AA	103.1H	L/N	60	C2TZ 10346-B				375
A001 2178-AB	103.1J	L/N	65	C2TZ 10346-B		B7AZ 10A310-A		375
A001 5412-GA	103.1B	L/N	50 H/D	B8TZ 10346-D		B7AZ 10A310-A	*B6AZ 10A344-A	373
A001 5428-GA	103.1D	L/N	50	B8TZ 10346-F r/b B8TZ 10346-G		B7AZ 10A310-A	B6AZ 10A344-B	372
A001 5440-GA	103.1A	L/N	50 H/D	B8TZ 10346-C r/b B8TZ 10346-D		B7AZ 10A310-A	*B6AZ 10A344-A	373
A001 5468-GA	103.1D	L/N	50	B8TZ 10346-G		B7AZ 10A310-A	B8TZ 10A344-A	372
A001 5494-AA	103.1E	L/N	50	C1AF 10346-A Not replaced		B7AZ 10A310-A	*C1AF 10A344-A	374
A001 6000-AC	103.1G	L/N	40	C2AZ 10346-A				376
A0010 90017	103.1D	L/N	50	B8TZ 10346-G	B8TZ 10344-C	B7AZ 10A310-A	B8TZ 10A344-A	372
A0010 90018	103.1D	L/N	50	B8TZ 10346-G	B8TZ 10344-F	B7AZ 10A310-A	B8TZ 10A344-A	372
A0010 90023	103.1B	L/N	50 H/D	B8TZ 10346-D	B8TZ 10344-B	B7AZ 10A310-A	*B6AZ 10A344-A	373
A0010 90027	103.1C	L/N	50	B8TZ 10346-F r/b B8TZ 10346-G	*B8TZ 10344-D	B7AZ 10A310-A	B6AZ 10A344-B	372
A0010 90028	103.1A	L/N	50 H/D	B8TZ 10346-C r/b B8TZ 10346-D	*B8TZ 10344-D	B7AZ 10A310-A	*B5AZ 10A344-A	373
A0010 90029	103.1C	L/N	50	B8TZ 10346-F r/b B8TZ 10356-G	B8TZ 10344-B	B7AZ 10A310-A	B6AZ 10A344-B	372
A0010 90030	103.1C	L/N	50	B8TZ 10346-F r/b B8TZ 10346-G	B8TZ 10344-E	B7AZ 10A310-A	B6AZ 10A344-B	372
A0010 90031	103.1C	L/N	50	B8TZ 10346-F r/b B8TZ 10346-G	B8TZ 10344-E	B7AZ 10A310-A	B6AZ 10A344-B	372
A0010 90032	103.1C	L/N	50	B8TZ 10346-F r/b B8TZ 10346-G	*B9MF 10344-A	B7AZ 10A310-A	B6AZ 10A344-B	372

△ - F - Ford

L/N - Leece Neville

ALTERNATOR IDENTIFICATION CHART - continued

(Also see ALTERNATOR APPLICATION CHART on Pages 648 thru 650)

IDENTIFICATION	PARTS LIST SECTION & NO.	Δ MAKE	AMP.	SERVICE ALTERNATOR	PULLEY	FAN	SPACER	ILLUS. SEC. 100 PAGE
A0010 90034	103.1A	L/N	50 H/D	B8TZ 10346-C r/b B8TZ 10346-D	*B9AF 10344-A	B7AZ 10A310-A	*B6AZ 10A344-A	373
A0010 90035	103.1C	L/N	50	B8TZ 10346-F r/b B8TZ 10346-G	*B9AF 10344-A	B7AZ 10A310-A	B6AZ 10A344-B	372
A0010 90049	103.1C	L/N	50	B8TZ 10346-F r/b B8TZ 10346-G	*C0MF 10344-A	B7AZ 10A310-A	B6AZ 10A344-B	372
A0010 90057	103.1E	L/N	50	C1AF 10346-A	*C1AF 10344-A	B7AZ 10A310-A	*C1AF 10A344-A	374
A0010 90097	103.1E	L/N	50	C1AF 10346-A	*C1AF 10344-C	B7AZ 10A310-A	*C1AF 10A344-A	374
A0010 90109	103.1F	L/N	60	C2TZ 10346-A r/b C2TZ 10346-B	C2AZ 10344-A	B7AZ 10A310-A		375
A0010 90156	103.1F	L/N	60	C2TZ 10346-A r/b C2TZ 10346-B	*C2AZ 10344-B	B7AZ 10A310-A		375
A0010 90157	103.1F	L/N	60	C2TZ 10346-A r/b C2TZ 10346-B	C2OZ 10344-A	B7AZ 10A310-A		375
A0010 90164	103.1G	L/N	40	C2AZ 10346-A	C2AZ 10344-D	C2AZ 10A310-A	C2AZ 10A344-A	376
A0010 90165	103.1G	L/N	40	C2AZ 10346-A	C2AZ 10344-C	C2AZ 10A310-A	C2AZ 10A344-A	376
A0010 90166	103.1G	L/N	40	C2AZ 10346-A	C2OZ 10344-C	C2AZ 10A310-A	C2AZ 10A344-A	376
A0010 90167	103.1G	L/N	40	C2AZ 10346-A	C2OZ 10344-B	C2AZ 10A310-A	C2AZ 10A344-A	376
A0010 90237	103.1H	L/N	60	C2TZ 10346-B	*C2AZ 10344-B	B7AZ 10A310-A		375
A0010 90238	103.1H	L/N	60	C2TZ 10346-B	C2AZ 10344-A	B7AZ 10A310-A		375
A0010 90239	103.1H	L/N	60	C2TZ 10346-B	C2OZ 10344-A	B7AZ 10A310-A		375
B9AF 10300-B	103.1C	L/N	50	B8TZ 10346-F r/b B8TZ 10346-G	*B8TZ 10344-D	B7AZ 10A310-A	B6AZ 10A344-B	372
B9FA 10300-B	103.1B	L/N	50 H/D	B8TZ 10346-D	*B8TZ 10344-D	B7AZ 10A310-A	*B6AZ 10A344-A	373
B9FA 10300-G	103.1B	L/N	50 H/D	B8TZ 10346-C r/b B8TZ 10346-D	*B8TZ 10344-D	B7AZ 10A310-A	*B6AZ 10A344-A	373
B9MF 10300-A	103.1C	L/N	50	B8TZ 10346-F r/b B8TZ 10346-G	*B9AF 10344-A	B7AZ 10A310-A	B6AZ 10A344-B	372
B9MF 10300-B	103.1C	L/N	50	B8TZ 10346-F r/b B8TZ 10346-G	*B9MF 10344-A	B7AZ 10A310-A	B6AZ 10A344-B	372
B9MF 10300-C	103.1A	L/N	50 H/D	B8TZ 10346-C r/b B8TZ 10346-D	*B9AF 10344-A	B7AZ 10A310-A	*B6AZ 10A344-A	373
B9MF 10300-E	103.1C	L/N	50	B8TZ 10346-F r/b B8TZ 10346-G	*C0MF 10344-A	B7AZ 10A310-A	B6AZ 10A344-B	372
B9TF 10300-D	103.1C	L/N	50	B8TZ 10346-F r/b B8TZ 10346-G	B8TZ 10344-B	B7AZ 10A310-A	B6AZ 10A344-B	372
B9TF 10300-E	103.1C	L/N	50	B8TZ 10346-F r/b B8TZ 10346-G	B8TZ 10344-E	B7AZ 10A310-A	B6AZ 10A344-B	372
B9TF 10300-F	103.1C	L/N	50	B8TZ 10346-F r/b B8TZ 10346-G	B8TZ 10344-E	B7AZ 10A310-A	B6AZ 10A344-B	372
B9TF 10300-G	103.1D	L/N	50	B8TZ 10346-G	B8TZ 10344-F	B7AZ 10A310-A	B8TZ 10A344-A	372
B9TF 10300-H	103.1D	L/N	50	B8TZ 10346-G	B8TZ 10344-C	B7AZ 10A310-A	B8TZ 10A344-A	372
C1AF 10300-C	103.1E	L/N	50	C1AF 10346-A Not replaced	*C1AF 10344-A	B7AZ 10A310-A	*C1AF 10A344-A	374
C1AF 10300-D	103.1E	L/N	50	C1AF 10346-A Not replaced	*C1AF 10344-C	B7AZ 10A310-A	*C1AF 10A344-A	374
C1MF 10300-A	103.1F	L/N	60	C2TZ 10346-A r/b C2TZ 10346-B	C2AZ 10344-A	B7AZ 10A310-A		375
C2AF 10300-A	103.1F	L/N	60	C2TZ 10346-A r/b C2TZ 10346-B	*C2AZ 10344-B	B7AZ 10A310-A		375
C2AF 10300-B	103.1G	L/N	40	C2AZ 10346-A	C2AZ 10344-D	C2AZ 10A310-A	C2AZ 10A344-A	376
C2AF 10300-C	103.1G	L/N	40	C2AZ 10346-A	C2AZ 10344-C	C2AZ 10A310-A	C2AZ 10A344-A	376
C2OF 10300-B	103.1G	L/N	40	C2AZ 10346-A	C2OZ 10344-C	C2AZ 10A310-A	C2AZ 10A344-A	376
C2OF 10300-C	103.1G	L/N	40	C2AZ 10346-A	C2OZ 10344-B	C2AZ 10A310-A	C2AZ 10A344-A	376
C2OF 10300-D	103.1F	L/N	60	C2TZ 10346-A r/b C2TZ 10346-B	C2OZ 10344-A	B7AZ 10A310-A		375
C3AF 10300-B	103.3B	F	42	C4AZ 10346-B r/b C3SZ 10346-E	C4AZ 10344-A			378
C3MF 10300-A	103.3E	F	40	C3MY 10346-A	C3MY 10344-A			378
C3OF 10300-D	103.3B	F	42	C4OZ 10346-A r/b C4TZ 10346-D	*C4OZ 10344-B			378

Δ F - Ford L/N - Leece Neville

ALTERNATOR IDENTIFICATION CHART - continued

(Also see ALTERNATOR APPLICATION CHART on Pages 648 thru 650)

IDENTIFICATION	PARTS LIST SECTION & NO.	Δ MAKE	AMP.	SERVICE ALTERNATOR	PULLEY	FAN	SPACER	ILLUS. SEC. 100 PAGE
C3OF 10300-E	103.3B	F	42	C4AZ 10346-C r/b C4AZ 10346-D	C4OZ 10344-A			378
C3SF 10300-A	103.3D	F	40	C3SZ 10346-A	C3SZ 10344-B			378
C3SF 10300-B	103.3D	F	40	C3SZ 10346-B	C3SZ 10344-A			378
C3SF 10300-C	103.3E	F	30	C3SZ 10346-C r/b C3SZ 10346-A	C3SZ 10344-B			378
C3TF 10300-A	103.3A	F	42	C3TZ 10346-A r/b C3SZ 10346-E	C3TZ 10344-A			378
C3TF 10300-B	103.3A	F	42	C3TZ 10346-B	C3TZ 10344-B			378
C3TF 10300-C	103.3A	F	42	C3TZ 10346-C	C3TZ 10344-C			378
C3TF 10300-E	103.3A	F	42	C3TZ 10346-A r/b C3SZ 10346-E	C3TZ 10344-A			378
C3TF 10300-F	103.3A	F	42	C3TZ 10346-B	C3TZ 10344-B			378
C3TF 10300-G	103.3A	F	42	C3TZ 10346-C	C3TZ 10344-C			378
C3TF 10300-Y	103.3A	F	42	C3TZ 10346-A r/b C3SZ 10346-E	C3SZ 10344-A			378
C3TF 10300-Z	103.3A	F	42	C3TZ 10346-B	C3SZ 10344-B			378
C3TF 10300-AA	103.3A	F	42	C3TZ 10346-C	C3TZ 10344-C			378
C3TF 10300-AF	103.3B	F	42	C4TZ 10346-D	C4TZ 10344-D			378
C4AF 10300-A	103.3B	F	42	C4AZ 10346-B r/b C3SZ 10346-E	C4AZ 10344-A			378
C4AF 10300-B	103.1H	L/N	60	C2TZ 10346-B	★C2AZ 10344-B	B7AZ 10A310-A		375
C4MF 10300-D	103.4F	F	42	C3MY 10346-B	C5AZ 10344-H	C3AZ 10A310-A (GP-489)	C5AZ 10A344-B (GY-808)	379
C4MF 10300-A	103.1H	L/N	60	C2TZ 10346-B	C2AZ 10344-A	B7AZ 10A310-A		375
C4OF 10300-A	103.1H	L/N	60	C2TZ 10346-B	C2OZ 10344-A	B7AZ 10A310-A		375
C4SF 10300-A	103.3B	F	42	C4SZ 10346-A r/b C3SZ 10346-E	C4SZ 10344-A			378
C4SF 10300-B	103.3C	F	52	C4SZ 10346-B	C4SZ 10344-A			378
C4TF 10300-A	103.3B	F	42	C4TZ 10346-A	C4TZ 10344-A			378
C4TF 10300-AC	103.3C	F	52	C4TZ 10346-AC	C4TZ 10344-A			378
C4TF 10300-AZ	103.4E	F	42	C3SZ 10346-E	C5TZ 10344-K	C3AZ 10A310-A (GP-489)	C5AZ 10A344-B (GY-808)	379
C4TF 10300-B	103.3B	F	42	C4TZ 10346-B	C4TZ 10344-B			378
C4TF 10300-BA	103.4G	F	55	C4SZ 10346-C	C5TZ 10344-K (GP-472)	C3AZ 10A310-A (GP-489)	C5AZ 10A344-B (GY-808)	378
C4TF 10300-BD	103.3B	F	42	C4AZ 10346-D	C5AZ 10344-J (GP-464)	C3AZ 10A310-A (GP-489)	C5AZ 10A344-B (GY-808)	378
C4TF 10300-C	103.3B	F	42	C4TZ 10346-C	C4TZ 10344-C			378
C4TF 10300-L	103.3C	F	52	C4TZ 10346-L	C4TZ 10344-B			378
C4TF 10300-M	103.3C	F	52	C4TZ 10346-M	C4TZ 10344-C			378
C4TF 10300-N	103.3C	F	52	C4TZ 10346-N	C3TZ 10344-A			378
C4TF 10300-R	103.3C	F	52	C4TZ 10346-R	C3TZ 10344-B			378
C4TF 10300-S	103.3C	F	52	C4TZ 10346-S	C3TZ 10344-C			378
C4TF 10300-U	103.3C	F	52	C4TZ 10346-W	C4AZ 10344-A			378
90017	103.1D	L/N	50	B8TZ 10346-G	B8TZ 10344-C	B7AZ 10A310-A	B8TZ 10A344-A	372
90018	103.1D	L/N	50	B8TZ 10346-G	B8TZ 10344-F	B7AZ 10A310-A	B8TZ 10A344-A	372
90023	103.1B	L/N	50H/D	B8TZ 10346-D	B8TZ 10344-B	B7AZ 10A310-A	★B6AZ 10A344-A	373
90027	103.1C	L/N	50	B8TZ 10346-F r/b B8TZ 10346-D	★B8TZ 10344-D	B7AZ 10A310-A	B6AZ 10A344-B	372
90028	103.1C	L/N	50H/D	B8TZ 10346-C r/b B8TZ 10346-D	★B8TZ 10344-D	B7AZ 10A310-A	★B6AZ 10A344-A	373
90029	103.1C	L/N	50	B8TZ 10346-F r/b B8TZ 10346-G	B8TZ 10344-B	B7AZ 10A310-A	B6AZ 10A344-B	372

Δ F - Ford

L/N - Leece Neville

ALTERNATOR IDENTIFICATION CHART - continued

(Also see ALTERNATOR APPLICATION CHART on Pages 648 thru 650)

IDENTIFICATION	PARTS LIST SECTION & NO.	△ MAKE	AMP.	SERVICE ALTERNATOR	PULLEY	FAN	SPACER	ILLUS. SEC. 100 PAGE
90030	103.1C	L/N	50	B8TZ 10346-F r/b B8TZ 10346-G	B8TZ 10344-E	B7AZ 10A310-A	B6AZ 10A344-B	372
90031	103.1C	L/N	50	B8TZ 10346-F r/b B8TZ 10346-G	B8TZ 10344-E	B7AZ 10A310-A	B6AZ 10A344-B	372
90032	103.1C	L/N	50	B8TZ 10346-F r/b B8TZ 10346-G	★B9MF 10344-A	B7AZ 10A310-A	B6AZ 10A344-B	372
90034	103.1A	L/N	50H/D	B8TZ 10346-C r/b B8TZ 10346-D	★B9AF 10344-A	B7AZ 10A310-A	★B6AZ 10A344-A	373
90035	103.1C	L/N	50	B8TZ 10346-F r/b B8TZ 10346-G	★B9AF 10344-A	B7AZ 10A310-A	B6AZ 10A344-B	372
90049	103.1C	L/N	50	B8TZ 10346-F r/b B8TZ 10346-G	★COMP 10344-A	B7AZ 10A310-A	B6AZ 10A344-B	372
90057	103.1E	L/N	50	C1AF 10346-A Not replaced	★C1AF 10344-A	B7AZ 10A310-A	★C1AF 10A344-A	374
90097	103.1E	L/N	50	C1AF 10346-A Not replaced	★C1AF 10344-C	B7AZ 10A310-A	★C1AF 10A344-A	374
90109	103.1F	L/N	60	C2TZ 10346-A r/b C2TZ 10346-B	C2AZ 10344-A	B7AZ 10A310-A		375
90156	103.1F	L/N	60	C2TZ 10346-A r/b C2TZ 10346-B	★C2AZ 10344-B	B7AZ 10A310-A		375
90157	103.1F	L/N	60	C2TZ 10346-A r/b C2TZ 10346-B	C2OZ 10344-A	B7AZ 10A310-A		375
90237	103.1H	L/N	60	C2TZ 10346-B	★C2AZ 10344-B	B7AZ 10A310-A		375
90238	103.1H	L/N	60	C2TZ 10346-B	C2AZ 10344-A	B7AZ 10A310-A		375
90239	103.1H	L/N	60	C2TZ 10346-B	C2OZ 10344-A	B7AZ 10A310-A		375

YEAR	MODEL	C Y L.	C.I.D.	DESCRIPTION	△ MAKE	AMP.	QTY.	PART NUMBER
10304 RECTIFIER ASSY. - ALTERNATOR EXTERNAL								
60	A		6&8 All		L/N	All	1	B8CZ 10304-A (GY-712)
61	A		6&8 All		L/N	All	1	C0TF 10304-A (GY-713)
10A310 FAN ASSY. - ALTERNATOR								
60	A		6&8 All	1" I.D. x 6 1/2" O.D.	L/N	All	1	B7AZ 10A310-A
61	A		6&8 All		L/N	50	1	
62/64	A, B		6&8 All		L/N	60	1	
62/64	A, B		6&8 All	11/16" I.D. x 6 1/2" O.D.	L/N	40	1	C2AZ 10A310-A
60/64	A, B		6&8 All	Screw-fillister head- No. 10-32 x 5/8"	L/N	All	4	31628-S7(U58)
60/64				Lockwasher-spring-No. 10	L/N	All	4	34803-S7(X60)
64	A, S		8 All	11/16" I.D. x 5 5/32" O.D.	F	42.55	1	C3AZ 10A310-A (GY-489)

△ F - Ford

L/N - Leece Neville

10A313 ALTERNATOR MOUNTING BRACKETS

Alternator mounting parts are listed in chart form following the illustration below. Refer to the illustration to determine the name of the part required. Refer to the chart to select the appropriate part number. The chart is listed by year, model, engine and alternator make and amperage.

Attaching parts such as bolts, nuts, etc. are listed by code number. A listing of the code numbers and their corresponding part numbers and descriptions appears at the end of the chart.

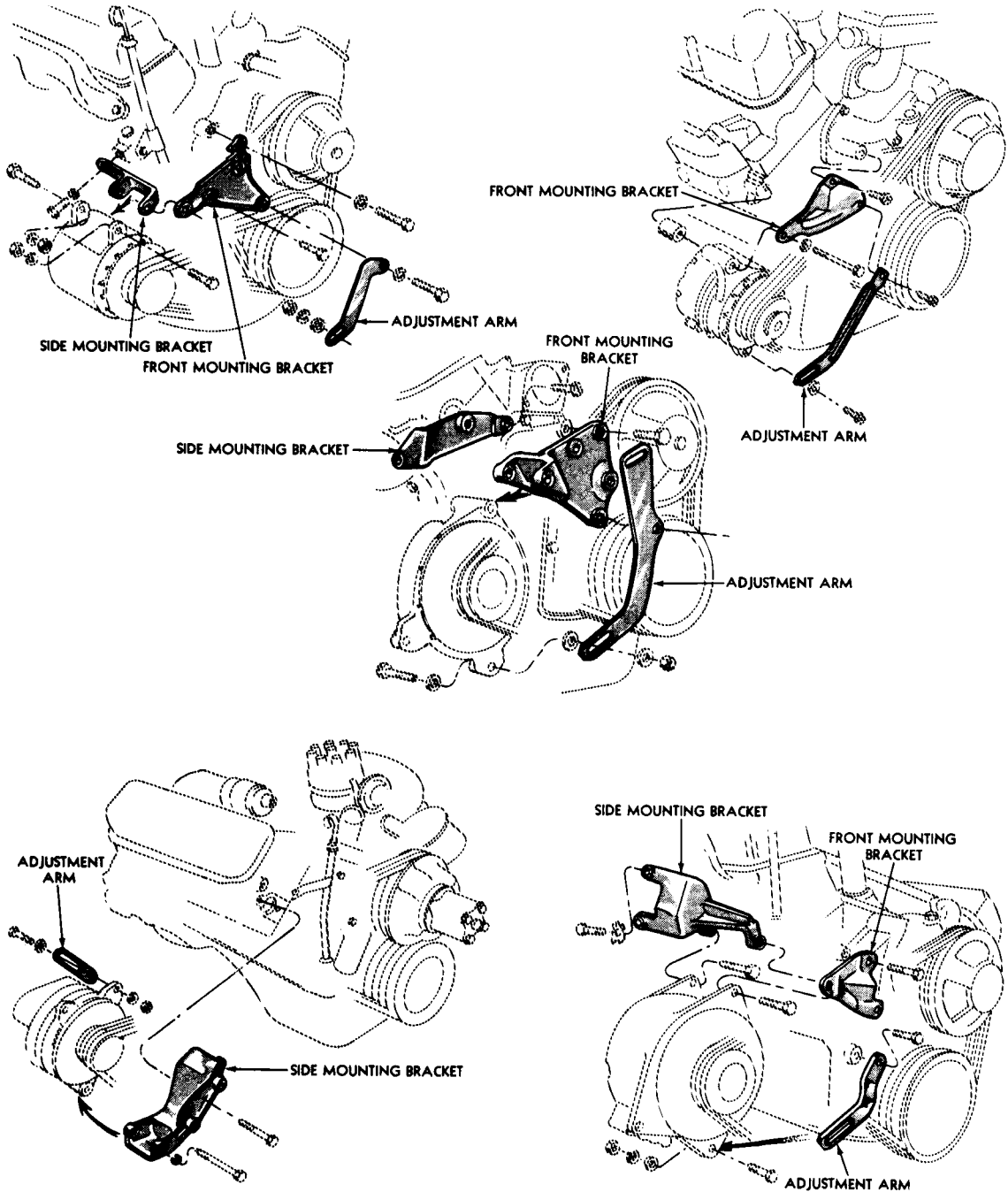

10A313 ALTERNATOR MOUNTING PARTS									
MODEL	ALTERNATOR		ADJUSTMENT ARM			MOUNTING BRACKETS			
	△ MAKE	AMP.	PART NUMBER	* NUTS, BOLTS, ETC.	FRONT		SIDE		* NUTS, BOLTS, ETC.
					PART NUMBER	* NUTS, BOLTS, ETC.	PART NUMBER	* NUTS, BOLTS, ETC.	
1960									
6 CYL. 223									
A	L/N	50	*B7A 10145-E	1,5,8,9, 13, 38			B9AE 10039-A	10,11	
A	L/N	50 H/D	B6AZ 10342-A (to alternator)	1, 5, 6, 8, 17, 37 1.64			B9AE 10039-A (to engine) & B8Q 10153-A (to alternator)	10,11 1.64	
8 CYL. 292									
A	L/N	50	*B9AE 10145-C & B7A 10148-A Spacer	1, 7, 8, 9, 38		1,5,6,36, 38,41		10,11	
A	L/N	50 H/D	*B9AE 10145-C B7A 10148-A (Spacer) (to engine) & B6AZ 10342-A (to alternator)	1, 7, 8, 9, 38 1.64		1,5,6,36, 38,41	B8Q 10153-A (to alternator)	10, 11 1.64	
8 CYL. 352									
A	L/N	50	B8A 10145-B	1,8,25		1,6,8,9, 21,38	B8AZ 10151-C	1,25	
A	L/N	50 H/D	B8A 10145-B (to engine) & B6AZ 10342-A (to alternator)	1,8,25 1.64		1,6,8,9, 21,38	B8AZ 10151-C (to engine) & B8Q 10153-A (to alternator)	1, 25 1.64	
1961									
6 CYL. 223									
A	L/N	50	C1AE 10145-G	1,5,6,8, 13, 38			C1AE 10039-D	10,11	
8 CYL. 292 - Not Available									
8 CYL. 352,390									
A	L/N	50	C1AE 10145-S	1,6,8,21, 38	C0AZ 10A313-A	1,6,38	C1AZ 10A313-A	27,29,30	
1962									
6 CYL. 170									
B	L/N	40	C2OZ 10145-E	1,4,5,6,7, 8			C2OZ 10039-V	1,2,3	
B	L/N	60	C2OZ 10145-F	1,4,5,6,7, 8			C2OZ 10039-Y	1, 2	
6 CYL. 223									
A	L/N	40	C2AZ 10145-E	7,8,13,14			*C2AZ 10039-B	10,11,12	
A	L/N	60	C1AE 10145-G	1, 5, 6, 7, 8, 17			C1AE 10039-D	10,11	
8 CYL. 221,260									
B	L/N	40	C2OZ 10145-S	1,7,8,9,20			C2OZ 10039-AA	18,19,20	
B	L/N	60	C2OZ 10145-R	1,7,8,9,20			C2OZ 10039-Z	18,19,20	
8 CYL. 292 - Not Available									
8 CYL. 352,390									
A	L/N	40	C2AZ 10145-C	7,8,14,23, 25	C2AZ 10156-B	21	C2AZ 10A313-B	10,14,22	
A	L/N	60	C1AE 10145-S	1,6,7,8,21	C0AZ 10A313-A	1,6,7	C1AZ 10A313-A	27,29,30	
1963									
6 CYL. 170									
B	L/N	40	C2OZ 10145-E	1,4,5,6,7, 8			C2OZ 10039-V	1,2,3	
B	L/N	60	C2OZ 10145-F	1,4,5,6,7, 8			C2OZ 10039-Y	1, 2	

△ F--Ford, L/N--Leece Neville

* Refer to Hardware listing at end of chart for number shown in this column

10A313 ALTERNATOR MOUNTING PARTS - continued									
MODEL	ALTERNATOR		ADJUSTMENT ARM		MOUNTING BRACKETS				
	△ MAKE	AMP.	PART NUMBER	*NUTS, BOLTS, ETC.	FRONT		SIDE		
					PART NUMBER	*NUTS, BOLTS, ETC.	PART NUMBER	*NUTS, BOLTS, ETC.	*NUTS, BOLTS, ETC.
1963 - continued									
6 CYL. 223									
A	L/N	40	C2AZ 10145-E	7,8,13,14					10,11,12
A	L/N	60	C1AE 10145-G	1,5,6,7,8, 17				C1AE 10039-D	10, 11
8 CYL. 221,260,289									
A	L/N	40	C2OZ 10145-S (4 7/8" long) or C3AZ 10145-B (4 11/16" long)	1,7,8,9 1,7,8,9				C2OZ 10039-AA	18,19,20
A	L/N	60	C2OZ 10145-R (Curved) or C3AZ 10145-B (Straight)	1,7,8,9 1,7,8,9				C2OZ 10039-Z or C3AZ 10A313-A	18,19,20 18,19,20
B	L/N	40	C2OZ 10145-S	1,7,8,9				C2OZ 10039-AA	18,19,20
B	L/N	60	C2OZ 10145-R	1,7,8,9				C2OZ 10039-Z	18,19,20
8 CYL. 352,390									
A	L/N	40	C2AZ 10145-C	7,8,14,23, 25	C2AZ 10156-B	21		C2AZ 10A313-B	10,14,22
A	L/N	60	C1AE 10145-S	1,6,7,8,21	C0AZ 10A313-A	1,6,7		C1AZ 10A313-A	27,28,30
S	F	30,40	C3SZ 10145-A	7,16,25	C3SZ 10156-C	10,24,26			
8 CYL. 406,427									
A	F	40	C3MY 10145-A	7,16,25	C3SZ 10156-C & C5AZ 10A370-C (Spacer)	10,24,26			
1964									
6 CYL. 170,200									
B	F	42	C4OZ 10145-B	1,4,5,7,9				C4OZ 10A313-A	1,2,3
B	L/N	40	C2OZ 10145-E	1,4,5,6,7, 8				C2OZ 10039-V	1,2,3
B	L/N	60	C2OZ 10145-F	1,4,5,6,7, 8				C2OZ 10039-Y	1,2,3
6 CYL. 223									
A	F	42	C4AZ 10145-B	7,8,13,16				C4AZ 10A313-B	10,12,15
A	L/N	40	C2AZ 10145-E	7,8,13,14					10, 11, 12
A	L/N	60	C1AE 10145-G	1,5,6,7,8, 17				C1AE 10039-D	10,11
8 CYL. 260,289									
A, B	F	42	C4AZ 10145-C	1,7,9,20				C4AZ 10A313-C	18,19,20
A	L/N	40	C3AZ 10145-B	1,7,8,9,20				C2OZ 10039-AA	18,19,20
A	L/N	60	C3AZ 10145-B	1,7,8,9,20				C3AZ 10A313-A	18,19,20
B	L/N	40	C2OZ 10145-S	1,7,8,9,20				C2OZ 10039-AA	18,19,20
B	L/N	60	C2OZ 10145-R	1,7,8,9,20				C2OZ 10039-Z	18,19,20
8 CYL. 352,390									
A(exc. A/C)	F	42	C3SZ 10145-A	7,16,25	C3SZ 10156-C & C5AZ 10A370-C (Spacer)	10,24,26			
A(A/C)	F	42	C4MY 10145-A	7,16,25	C4AZ 10A313-D	1,7,9,28			
A	L/N	40	C2AZ 10145-C	7,8,14,23, 25	C2AZ 10156-A	21		C2AZ 10A313-B	10,14,22
A	L/N	60	C1AE 10145-S	1,6,7,8, 21	C0AZ 10A313-A	27		C1AZ 10A313-A	10,22,27
S(exc. A/C)	F	40,42, 52	C3SZ 10145-A	7,16,26	C3SZ 10156-C & C5AZ 10A370-C (Spacer)	10,24,26			
S(A/C)	F	40,52	C4MY 10145-A	7,16,28	C4AZ 10A313-D	1,7,9,28		C1AZ 10A313-A	10,22,27
8 CYL. 427									
A	F	40	C3MY 10145-A	7,16,25	C3SZ 10156-C	10,24,25, 26			

△ F-Ford, L/N-Leece Neville

* Refer to Hardware listing at end of chart for number shown in this column

YEAR	MODEL	C Y L.	C.I.D.	DESCRIPTION	△ MAKE	AMP.	QTY.	PART NUMBER
10A313 BRACKET - GENERATOR MOUNTING - Refer to Group 10039								
10315 CONNECTOR - ALTERNATOR RECTIFIER								
60	A	6&8	All		L/N	All	2	B8Q 10315-A
10B315 BRACE - ALTERNATOR MOUNTING - Refer to Group 10A313								
YEAR	MODEL	C Y L.	C.I.D.	DESCRIPTION	REGULATOR CATALOG SYMBOL		QTY.	PART NUMBER
10316 REGULATOR ASSY. - ALTERNATOR VOLTAGE - FOR - For Generator Regulator refer to group 10505								
60/61	A	6&8	All	14 volt, 50 amp., 4 terminals- ident. R001 3456-RA & 2700295- use with alternator B8C 10002-B, B8TZ 10346-C, D, F, G, C1AF 10346-A	T3 (Leece Neville)		1	B8TZ 10316-C (GR-365)
60/61	A	6&8	All	14 volt, 60 amp., 4 terminals- ident. R001 3489-RA, 2702393, C2TF 10316-B-use with alternator B8C 10002-B, B8TZ 10346-C, D, F, G, C1AF 10346-A-wiring instructions required when re- placing 4 terminal regulator with 3 terminal regulator are included with replacing part and also shown in T.S.B. No. 10002 dated May 6, 1963	T6 (Leece Neville)		1	*PB8M 10316-A r/b C4TZ 10316-E
60/64	A	6&8	All	14 volt-negative ground, 3 terminals-ident. 3707RA, 3545RA, R001091017, C4TF 10316-E- includes instruction sheet No. 1203-use with alternator B8C 10002-B, B8TZ 10346-C, D, F, G, C1AF 10346-A	T11 (Leece Neville)		1	C4TZ 10316-E
62/64	A, B	"Before 11/8/63"	6&8	All	14 volt, 60 amp., 4 terminals- ident. R001 3591-RA, B9AF 10316-A-use with alternator C2AZ 10346-A, C2TZ 10346-A, B & ammeter	32 (Leece Neville)	1	*C2AZ 10316-A r/b C4TZ 10316-E
62/64	A, B		6&8	All	14 volt, 40/60 amp., 5 terminals- ident. R001 3687-RA, C1TF 10316-C-use with alternator C2AZ 10346-A & warning light	33 (Leece Neville)	1	*C2AZ 10316-B r/b C5AZ 10316-C
63	S	8	390	15 volt, negative ground, 4	34	(Ford)	1	*C3SZ 10316-A
63	A Special (with 4/B, 6/B or 8/B carb.)	8	406.427	terminals-ident. C3TF 10316-B, C3XF 10316-C-use with alternator C3SZ 10346-A, B, C, C3MY 10346-A			1	r/b C3SZ 10316-B
64/	A, B	"From 11/8/63"	8	Exc. 427	14 volt, negative ground, 3 terminals- ident. 3737RA, 3777RA, C5TF 10316-B, D-includes instruction sheet No. 1829-use w/alternator C2AZ 10346-A, C2TZ 10346-A, B, C5TZ 10346-C	42 (Leece Neville)	1	C5TZ 10316-B (GR-362)

YEAR	MODEL	C Y L.	C.I.D.	DESCRIPTION	REGULATOR CATALOG SYMBOL	QTY.	PART NUMBER
10316 REGULATOR ASSY. - ALTERNATOR VOLTAGE - continued - For Generator regulator refer to Group 10505							
64/	A, B, S, X	6&8	All	15 volt, negative ground, 4 terminals-ident. C4TF 10316-B, D, C4UF 10316-A, B, C5AF 10316-A, C5TF 10316-A, C8TF 10316-A use w/alternator C3MY 10346-A, C3SZ 10346-A, B, C4AZ 10346-B, C, C4SZ 10346-A, B, C4TZ 10346-D, C5AZ 10346-A, C5DZ 10346-A, B, C5TZ 10346-A, B, G, H, C6VY 10346-A, C7TZ 10346-B	T10 (Ford)	1 1	C3SZ 10316-B (GR-341)
62/	A, B	6&8	All	14 volt, negative ground, 5 terminals-ident. 3727RA, C5AF 10316-E-includes instruction sheet No. 1837-use with alternator C5AZ 10346-B, C, D	44 (Leece Neville)	1	C5AZ 10316-C
64/	A, B, S, X	6&8	All	Screw-hex., washer head- No. 14-10 x 3/4"		4	42143-S8(U255)
		6&8	All	Screw-hex. washer head- No. 14-10 x 1/2"		1	31497-S8(U254)

YEAR	MODEL	C Y L.	C.I.D.	DESCRIPTION	Δ MAKE	AMP.	QTY.	PART NUMBER
10317 SHIELD - ALTERNATOR SPLASH - Also refer to Group 10170								
64	A, B, X	6&8	144,170, 200,260, 289	Alternator end-neoprene- 5 7/16" O. D.	F	42	1	C4AZ 10317-A
64	A	6	223	Alternator end-neoprene- 5 7/16" O. D.	F	42	1	C4AZ 10317-B
64	A	8	427	Alternator end-neoprene	F	40	1	C3SZ 10317-C
64	A	8	352,390	5 7/16" O. D.	F	42	1	
63/64	S	8	390		F	30,40, 42, 52	1	

10317 SHIELD KIT - ALTERNATOR SPLASH								
60	A	6&8	All		L/N	All	1	B8TZ 10317-A

10337 BRACKET - ALTERNATOR REGULATOR MOUNTING								
60	A	6&8	All		L/N	All	1	B9C 10337-A
63	S	8	390		F	30, 40	1	C3SZ 10337-A
64	A	6&8	All		L/N	40, 60	1	C4AZ 10337-A
				Screw-hex., washer head- No. 14-10 x 1/2"	L/N	40, 60	3	31497-S8(U254)
64	B	6&8	All		L/N	40, 60	1	C4OZ 10337-A

10A339 WIRE ASSY. - IGNITION SWITCH TO ALTERNATOR REGULATOR								
62	A, B	6&8	All		L/N	40	1	*C2AZ 10A339-A
63	A	6&8	All	Cut 28" from bulk wire	L/N	40, 60	1	
63/64	B			(B6A 14296-C) & add terminals	L/N	40, 60	1	
63/64	A	6&8	All	Cut 60" from bulk wire	F	40	1	
64	A			(B6A 14296-C) & add terminals	L/N	40	1	

10342 BRACKET - ALTERNATOR TOP - Refer to Group 10A313								

Δ F - Ford, L/N - Leece Neville

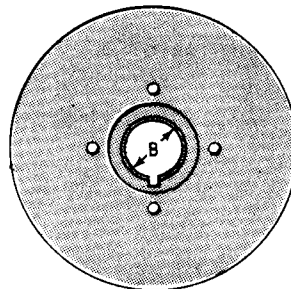
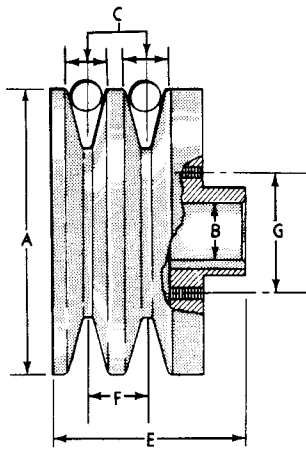
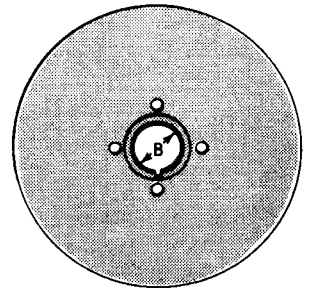
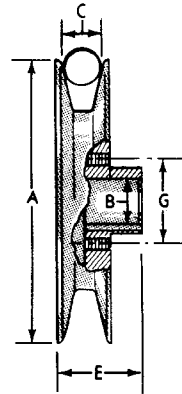
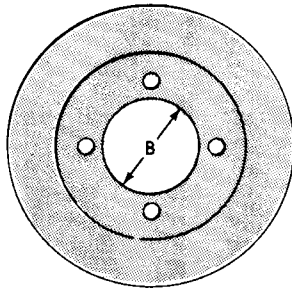
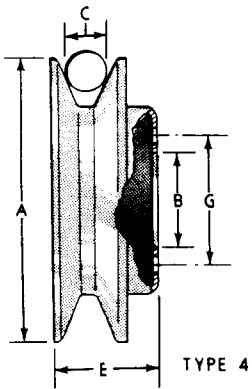
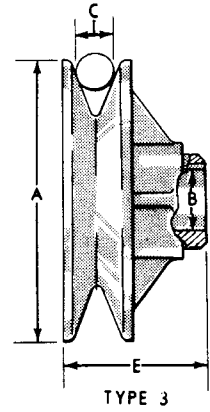
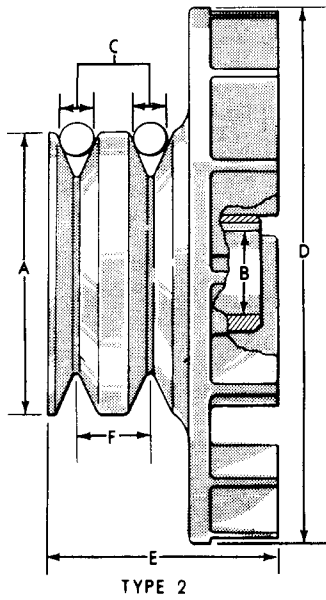
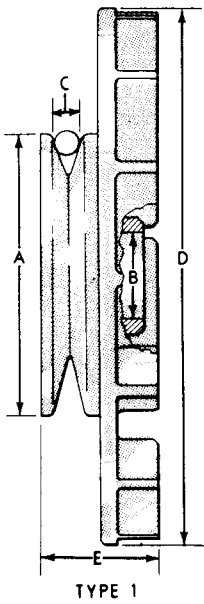

P-2915

10344 PULLEY - ALTERNATOR

MODEL	IDENTIFICATION	T Y P E	A	B	C	D	E	F	G	△ MAKE	AMP.	PART NUMBER
1960												
6 CYL. 223												
A	54986	6	3.00	.670	.38		2.00	.56	1.34	L/N	All	B8TZ 10344-B
8 CYL. 292												
A	57174	6	3.00	.670	.38		2.09	.64	1.34	L/N	All	★B9AF 10344-A
8 CYL. 352												
A	55886	6	3.00	.670	.38		2.75	1.31	1.34	L/N	All	★B8TZ 10344-D
1961												
6 CYL. 223												
A	57566	6	3.00	.670	.38		1.59	.56	1.34	L/N	All	★C1AF 10344-A
8 CYL. 292, 352, 390												
A	58551	6	3.00	.670	.38		1.67	.64	1.34	L/N	All	★C1AF 10344-C
1962												
6 CYL. 223												
A	59217	6	3.00	.670	.38		1.53	.57	1.34	L/N	60	★C2AZ 10344-B
A	59334	6	2.74	.670	.38		1.48	.57		L/N	40	C2AZ 10344-D
6 CYL. 170												
B	59342	6	3.00	.670	.38		1.75	.65	1.34	L/N	60	C2OZ 10344-A
B	59336	6	2.54	.670	.38		1.57	.65		L/N	40	C2OZ 10344-B
8 CYL. 221, 260												
B	59789	6	3.00	.670	.38		1.61	.65	1.34	L/N	60	C2AZ 10344-A
B	59335	6	2.64	.670	.38		1.31	.65		L/N	40	C2OZ 10344-C
8 CYL. 292, 352, 390												
A	59789	6	3.00	.670	.38		1.61	.65	1.34	L/N	60	C2AZ 10344-A
A	59335	6	2.78	.670	.38		1.57	.64		L/N	40	C2AZ 10344-C
1963												
6 CYL. 170												
B	59342	6	3.00	.670	.38		1.75	.65	1.34	L/N	60	C2OZ 10344-A
B	59336	6	2.54	.670	.38		1.57	.65		L/N	40	C2OZ 10344-B
6 CYL. 223												
A	59217	6	3.00	.670	.38		1.53	.57	1.34	L/N	60	★C2AZ 10344-B
A	59334	6	2.74	.670	.38		1.48	.57		L/N	40	C2AZ 10344-D
8 CYL. 221, 260, 289												
A, B	59789	6	3.00	.670	.38		1.61	.65	1.34	L/N	60	C2AZ 10344-A
A, B	59335	6	2.64	.670	.38		1.31	.65		L/N	40	C2OZ 10344-C
8 CYL. 352, 390, 406, 427												
S(with A/C)	C3SF 10344-A	2	2.92	.667	.38	5.25	2.40	.64		F	40	C3SZ 10344-A (GP-346)
A	59789	6	3.00	.670	.38		1.61	.65	1.34	L/N	60	C2AZ 10344-A
A	59049	6	2.78	.670	.38		1.57	.64		L/N	40	C2AZ 10344-C
A Special	C3SF 10344-B	1	3.02	.667	.38	5.35	1.80			F	40	C3SZ 10344-B
S(exc. A/C)										F	30, 40	
A Special	C3MF 10344-A	1	3.93	.667	.38	5.75	1.76			F	40	C3MY 10344-A (GP-351)
S(exc. A/C)	C5TF 10A352-B,K	6	2.92	.670	.38		1.50	.64		F	42,55	C5TZ 10344-K (GP-472)
1964												
6 CYL. 170, 200												
B(exc. A/C & P/S)	59336	6	2.54	.670	.38		1.57	.65		L/N	40	C2OZ 10344-B
B(exc. A/C & P/S)	59342	6	3.00	.670	.38		1.75	.65	1.34	L/N	60	C2OZ 10344-A
B	C3TF 10344-K	2	2.67	.667	.31	5.38	2.03	.64		F	42	C4TZ 10344-D
6 CYL. 223												
A(exc. A/C & P/S)	59217	6	3.00	.670	.38		1.53	.57	1.34	L/N	60	★C2AZ 10344-B
A(exc. P/S)	59334	6	2.74	.670	.38		1.48	.57		L/N	40	C2AZ 10344-D
A	C3AF 10344-A, C4AF 10344-A	2	2.92	.667	.38	5.38	1.95	.56	1.21	F	42	C4AZ 10344-A
8 CYL. 260, 289												
A(exc. A/C), B	58789	6	3.00	.670	.38		1.61	.65	1.34	L/N	60	C2AZ 10344-A
A, B(dual belt drive exc. A/C)	C3OF 10344-A	2	2.67	.667	.31	5.38	2.69	.64		F	42	C4OZ 10344-A (GP-388)
A(exc. A/C & P/S), B(exc. A/C)	59335	6	2.64	.670	.38		1.31	.65		L/N	40	C2OZ 10344-C

10344 PULLEY - ALTERNATOR - continued

MODEL	IDENTIFICATION	TYPE	1964 - continued										AMP.	PART NUMBER
			A	B	C	D	E	F	G	△ MAKE				
8 CYL. 352, 390														
A(exc. A/C)	58789	6	3.00	.670	.38			1.61	.65	1.34	L/N	60	C2AZ 10344-A	
A(dual belt drive exc. A/C)	C3OF 10344-A	2	2.67	.667	.31	5.38		2.69	.64		F	42	C4OZ 10344-A (GP-388)	
8 CYL. 427														
A	C3MF 10344-A	1	3.93	.667	.38	5.25	1.76				F	40	C3MY 10344-A (GP-351)	

YEAR	MODEL	CYL.	C.I.D.	DESCRIPTION	△ MAKE	AMP.	QTY.	PART NUMBER
60/	A, B	6&8	All	Nut-hex. -1/2"-20	L/N	All	1	33943-S8(M36)
60/	A, B			Lockwasher-spring-1/2"	L/N	All	1	34809-S8(X68)
60/	A, B	6&8	All	Key-5/8" x 5/32"	L/N	All	1	74175-S(L7)
10A344 SPACER - ALTERNATOR ROTOR								
60	A	6&8	All	11/16" I.D. x 1 1/16" O.D. x 3/8"	L/N	50	1	B6AZ 10A344-B
61	A	6&8	All	11/16" I.D. x 1 5/8" O.D. x 1/4" thick	L/N	50	1	★C1AF 10A344-A
62/	A, B	6&8	All	11/16" I.D. x 1" O.D. x 5/16"	L/N	40, 53	1	C2AZ 10A344-A

10346 ALTERNATOR APPLICATION CHART

Determine year, model, engine, make of alternator and amperage or identification.

Find service Alternator as well as Voltage Regulator in adjacent column.

Parts are listed in order of Make and Amperage.

(Also see Page 636 for PARTS LISTS instructions and ALTERNATOR IDENTIFICATION CHART)

MODEL	ENGINE		△ MAKE	AMP.	IDENTIFICATION	PARTS LIST SECT. & NO.	SERVICE ALTERNATOR	VOLTAGE REGULATOR	ILLUS. SECT. 100 PAGE
	CYL.	C.I.D.							
1960									
A	8	292,352	L/N	50	B9AF 10300-B, B9MF 10300-A, B, E, B9TF 10300-D, E, F, 90027, 90029, 90030, 90031, 90032, 90035, 90049, 5428-GA	103.1C	B8TZ 10346-F Repl. by B8TZ 10346-G	B8TZ 10316-C (GR-365)	373
A	6&8	223,292, 352	L/N	50	B9TF 10300-G, H, 90017, 90018, 5468-GA	103.1D	B8TZ 10346-G	B8TZ 10316-C (GR-365)	372
A	8	292,352	L/N	50	B9FA 10300-G, H/D B9MF 10300-C, 90028, 90034, 5440-GA	103.1A	B8TZ 10346-C Repl. by B8TZ 10346-D	B8TZ 10316-C (GR-365)	373
A	6&8	223,292, 352	L/N	50	B9FA 10300-B, 90023, H/D 5412-GA	103.1B	B8TZ 10346-D	B8TZ 10316-C (GR-365)	373
1961									
A	6&8	All	L/N	50	C1AF 10300-C, D, 90057, 90097, 5494-AA	103.1E	★C1AF 10346-A Not replaced	B8TZ 10316-C (GR-365)	374

△ F - Ford

L/N - Leece Neville

10346 ALTERNATOR APPLICATION CHART - continued

MODEL	ENGINE		Δ MAKE	AMP.	IDENTIFICATION	PARTS LIST SECT. & NO.	SERVICE ALTERNATOR	VOLTAGE REGULATOR	ILLUS. SECT. 100 PAGE
	CYL.	C.I.D.							
1962									
A, B	6&8	All	L/N	40	C2AF 10300-B, C, C2OF 10300-B, C, 90164, 90165, 90166, 90167, 6000-AC	103.1G	C2AZ 10346-A	C2AZ 10316-B Repl. by C5AZ 10316-C (GR-373)	376
A, B	6&8	All	L/N	60	C1MF 10300-A, C2AF 10300-A, C2OF 10300-D, 90109, 90156, 90157, 2074-AB	103.1F	C2TZ 10346-A Repl. by C2TZ 10346-B	C4TZ 10316-E	375
A, B	6&8	All	L/N	60	C4AF 10300-B, C4MF 10300-A, C4OF 10300-A, 90237, 90238, 90239, 2178-AA	103.1H	C2TZ 10346-B	C4TZ 10316-E	375
1963									
S (exc. A/C)	8	390	F	30	C3SF 10300-C	103.3E	C3SZ 10346-C R/B C3SZ 10346-A	C3SZ 10316-B (GR-341)	378
A (exc. A/C)	8	406	F	40	C3SF 10300-A	103.3D	C3SZ 10346-A (GL-4)	C3SZ 10316-B (GR-341)	378
S	8	390							
A	8	406	F	42	C4TF 10300-AZ	103.4E	C3SZ 10346-E (GL-70)	C3SZ 10316-B (GR-341)	379
A, B	6&8	Exc.427	L/N	40	C2AF 10300-B, C, C2OF 10300-B, C, 90164, 90165, 90166, 90167, 6000-AC	103.1G	C2AZ 10346-A	C2AZ 10316-B Repl. by C5AZ 10316-C (GR-373)	376
A, B	6&8	Exc.427	L/N	60	C1MF 10300-A, C2AF 10300-A C2OF 10300-D, 90109, 90156, 90157, 2074-AB	103.1F	C2TZ 10346-A Repl. by C2TZ 10346-B	C4TZ 10316-E	375
A, B	6&8	Exc.427	L/N	60	C4AF 10300-B, C4MF 10300-A, C4OF 10300-A, 90237, 90238, 90239, 2178-AA	103.1H	C2TZ 10346-B	C4TZ 10316-E	375
1964									
A	8	427	F	40	C3MF 10300-A	103.3E	*C3MY10346-A (GL-23)	C3SZ 10316-B (GR-341)	378
S (exc. A/C)	8	390	F	40	C3SF 10300-A	103.3D	*C3SZ 10346-A (GL-4)	C3SZ 10316-B (GR-341)	378
S (w/A/C & trans. ign.)	8	390	F	40	C3SF 10300-B	103.3D	*C3SZ 10346-B (GL-5)	C3SZ 10316-B (GR-341)	378
B	6	170,200	F	42	C3TF 10300-AF	103.3B	*C4TZ 10346-D (GL-46)	C3SZ 10316-B (GR-341)	378
A	6	223	F	42	C3AF 10300-B, C4AF 10300-A	103.3B	*C4AZ 10346-B R/B C3SZ 10346-E	C3SZ 10316-B (GR-341)	378
A, S	8	352,390	F	42	C4SF 10300-A	103.3B	*C4SZ 10346-A R/B C3SZ 10346-E	C3SZ 10316-B (GR-341)	378
A, B	8	Exc.427	F	42	C3OF 10300-E	103.3B	*C4AZ 10346-C R/B C4AZ 10346-D	C3SZ 10316-B (GR-341)	378
A	8	427	F	42	C4MF 10300-D	103.4F	C3MY10346-B (GL-68)	C3SZ 10316-B (GR-341)	379
S (w/A/C)	8	390	F	52	C4SF 10300-B	103.3C	*C4SZ 10346-B (GL-36)	C3SZ 10316-B (GR-341)	378
A, B	6&8	Exc.427	L/N	40	C2AF 10300-B, C, C2OF 10300-B, C, 90164, 90165, 90166, 90167, 6000-AC	103.1G	C2AZ 10346-A	C4TZ 10316-E (4 terminals- ammeter) or C5TZ 10316-B (3 terminals- ammeter) or *C2AZ 10316-B (warning light)	378

Δ F - Ford L/N - Leece Neville * Includes Pulley

10346 ALTERNATOR APPLICATION CHART - continued

MODEL	ENGINE		△ MAKE	AMP.	IDENTIFICATION	PARTS LIST SECT. & NO.	SERVICE ALTERNATOR	VOLTAGE REGULATOR	ILLUS. SECT. 100 PAGE
	CYL.	C.I.D.							
1964 - continued									
A(exc. A/C)	8	Exc.427	F	42	C4TF 10300-AZ	103.4E	C3SZ 10346-E (GL-70)	C3SZ 10316-B (GR-341)	379
S	8	390	F	55	C4TF 10300-BA, C4SF 10300-B	103.4G	C4SZ 10346-C (GL-72)	C3SZ 10316-B (GR-341)	378
A,B	8	Exc.427	F	42	C4TF 10300-BD	103.3B	C4AZ 10346-D (GL-69)	C3SZ 10316-B (GR-341)	379
A,B	6&8	Exc.427	L/N	60	C1MF 10300-A, C2AF 10300-A, C2OF 10300-D, 90109, 90156, 90157, 2074-AB	103.1F	C2TZ 10346-A Repl. by C2TZ 10346-B	C4TZ 10316-E (4 terminals) or C5TZ 10316-B (GR-362) (3 terminals)	375
A,B	6&8	Exc.427	L/N	60	C4AF 10300-B, C4MF 10300-A, C4OF 10300-A, 90237, 90238, 90239, 2178-AA	103.1H	C2TZ 10346-B	C4TZ 10316-E (4 terminals) or C5TZ 10316-B (GR-362) (3 terminals)	375

YEAR	MODEL	C Y L.	C.I.D.	DESCRIPTION	△ MAKE	AMP.	QTY.	PART NUMBER
10A352 HUB - ALTERNATOR PULLEY								
60	A	6&8	All	Used with single sheave pulley - not replaced(1-69)	L/N	All	1	★B6AZ 10A352-A

YEAR	MODEL	C Y L.	C.I.D.	DESCRIPTION	REGULATOR CATALOG SYMBOL	QTY.	PART NUMBER
------	-------	--------------	--------	-------------	--------------------------------	------	-------------

10505 REGULATOR ASSY. - GENERATOR VOLTAGE - For Alternator Regulator refer to Group 10316							
60	A	6&8	All	15 volt,50 amp.-3 terminals-ident C0AF 10505-F, FAY 10505-B-use with generator B6A 10002-D	17 (Bosch)	1	B6A 10505-C (GR-10)
60	A	6&8	All	15 volt,40 amp.-3 terminals-ident. 2700005-use with generator B6A 10002-E, F	20 (Autolite)	1	★B7A 10505-A Repl. by C1TF 10505-D
60	A	6	223	15 volt,40 amp.-3 terminals-ident. C0AF 10505-E-use with gen. B6A 10002-F	27 (Autolite)	1	★C0AF 10505-E Repl. by C1TF 10505-D
60/61	A	6&8	All	15 volt,40 amp.-3 terminals-ident. C0AF 10505-B, 1119630-use with generator C0AF 10002-B	26 (Delco- Remy)	1	C0AF 10505-B (GR-18)
60/62 60/61	A, B, X S	6&8 8	All All	15 volt,30 amp.-3 terminals-ident. 2700015,2900424-use with gen. B6A 10002-A,H, B9A 10002-A, C0DF 10002-C, C0TF 10002-C, C1DF 10002-A, C1TF 10002-A, C1TZ 10002-A	21 (Ford)	1 1	★B7A 10505-B Repl. by C3TZ 10505-B
60	S	8	430	Use with generator B8S 10002-A, PB8M 10002-B		1	
60/62	A	8	352,390, 406	Use with generator B9A 10002-A, C0TF 10002-C		1	
60/62 60/61	A, B, X S	6&8	All	15 volt.30 amp.-3 terminals-ident. C1TF 10505-A, B-use with gen. B6A 10002-A, B9A 10002-A, C0DF 10002-C, C0TF 10002-C, C1DF 10002-A, C1DZ 10002-A, C1TF 10002-A, C1TZ 10002-A	T7 (Ford) (Bosch)	1	★C1TZ 10505-A Repl. by C3TZ 10505-B
60	S	8	430	Use with generator B8S 10002-A, PB8M 10002-B		1	
60/62	A Special (with 4/B or 6/B carb.)	8	352,390, 406	Use with generator B9A 10002-A, C0TF 10002-C, C1TZ 10002-A		1	

△ F - Ford L/N - Leece Neville

YEAR	MODEL	C Y L.	C.I.D.	DESCRIPTION	REGULATOR CATALOG SYMBOL	QTY.	PART NUMBER
10505 REGULATOR ASSY. - GENERATOR VOLTAGE - continued -							
- For Alternator Regulator refer to Group 10316							
60	A (with A/C)	8	All	15 volt,35 amp.-3 terminals-ident.	23 (Ford)	1	*B8E 10505-B
60	S	8	All	2900305-use with generator B8A 10002-A		1	Repl. by C2AZ 10505-B
60	A, S (with A/C)	6&8	All	15 volt,35 amp.-3 terminals-ident.	25 (Ford)	1	*COMF 10505-A
60/62	A	8	All	COMF 10505-A-use with generator		1	Repl. by
60/62	S	8	All	B8A 10002-A, B9FM 10002-A, COAF 10002-A, COAZ 10002-C, COMF 10002-A		1	C2AZ 10505-B
62	S	8	390	Kit-15 volt,35 amp.-includes jumper wire assy.(10A538)-ident. C4PF 10A388-B-use with generator COAZ 10002-C	31 (Ford)	1	C2SZ 10505-B (GR-370)
60/62	A	8	All	15 volt,35 amp.-3 terminals-ident.	40 (Ford)	1	C2AZ 10505-B
60/62	S	8	All	C2AF 10505-B-use with generator		1	
60	A, S (with A/C)	6&8	All	B8A 10002-A, B9FM 10002-A, COAF 10002-A, COAZ 10002-C, COMF 10002-A		1	
60/62	A	8	All	Kit-15 volt,35 amp. - C4PF 10A588-C	(Ford)	1	C2AZ 10505-C (GR-369)
60	A	6&8	All	15 volt,40 amp.-3 terminals-ident.	28 (Autolite)	1	C1TF 10505-D (GR-27)
				C1TF 10505-D,GR27-use with generator B6A 10002-E, F			
61/63	A, X	6&8	All	Use with generator B6A 10002-E,F		1	
62	A	6&8	All	Use with generator COAF 10002-B		1	
64	A	6&8	Exc427	Use with generator B6A 10002-E,F		1	
				Screw-hex. , washer head- No. 14-10 x 1/2"		2	31497-S8(U254)
61	S	8	390	15 volt,40 amp.-3 terminals-ident.	22 (Ford)	1	*B8E 10505-C Repl. by C3TZ 10505-A
				2700017,2900423-use with gen. B8QH 10002-A, C0TF 10002-B			
61	S	8	390	15 volt,40 amp.-3 terminals-ident.	T8 (Ford)	1	*C1TF 10505-C Repl. by C3TZ 10505-A
				C1TF 10505-C-use with generator B8QH 10002-A, C0TF 10002-B			
61	S	8	390	15 volt,40 amp.-3 terminals- ident. C2TF 10505-A-use with generator B8QH 10002-A, C0TF 10002-B	T9 (Ford)	1	C3TZ 10505-A
62	S	8	390	15 volt,40 amp.-includes jumper wire assy. (10A538)-ident. C2SF 10505-A,B, ED-C2SF 10505-B-use with generator B8QH 10002-A, C0TF 10002-B,C2SZ 10002-A	30 (Ford)	1	C2SZ 10505-A (GR-241)
60/62	X	6	144,170	15 volt,25 amp.-3 terminals-ident.	24 (Ford)	1	*C0DF 10505-A Repl. by C3DZ 10505-A
				C0DF 10505-A-use with generator C0DF 10002-C, C1DF 10002-A, C1DZ 10002-A			
63/64	X	6	144,170	15 volt,25 amp.-3 terminals-ident.	35 (Ford)	1	C3DZ 10505-A (GR-267)
				C2DF 10505-A-use with generator C1DZ 10002-A			
63/64	A, B, X	6&8	All	15 volt,30 amp.-3 terminals-ident.	39 (Ford)	1	C3TZ 10505-B (GR-268)
				C2AF 10505-A, C2TF 10505-B-			
10517 COIL - VOLTAGE REGULATOR VOLTAGE LIMITER SHUNT							
63	A, B, S, X	6&8	All		34	1	C3SZ 10517-A
64/	A, B, S, X	6&8	All		T10	1	C3SZ 10517-B
10A517 ARMATURE - VOLTAGE REGULATOR RELAY							
63/	A, B, S, X	6&8	All		34, T10	1	*C3SZ 10A517-A
10A519 INSULATOR and POST - VOLTAGE REGULATOR VOLTAGE LIMITER							
63	A, B, S, X	6&8	All		34	2	C3SZ 10A519-A
64/	A, B, S, X	6&8	All		T10	2	C3SZ 10A519-B

• Refer to Groups 10316 and 10505 for complete Regulator Identification

YEAR	MODEL	C Y L.	C.I.D.	DESCRIPTION	• REGULATOR CATALOG SYMBOL	QTY.	PART NUMBER
10A521 POST - VOLTAGE REGULATOR RELAY CONTACT							
64/	A, B, S, X	6&8	All		T10	1	C3SZ 10A521-A
10A528 COIL - VOLTAGE REGULATOR RELAY SHUNT							
63/	A, B, S, X	6&8	All		34, T10	1	C3SZ 10A528-A
10A538 WIRING - VOLTAGE REGULATOR JUMPER							
62	S	8	390	Attached with screws	30, 31	1	C2SZ 10A538-B
10A540 CONTACT REPAIR KIT - VOLTAGE REGULATOR LOAD RELAY							
60/62	A, B	6&8	All		T3, T6	1	C2TZ 10A540-A
	Consists of						
	1-★C1AF	10A517-A	Armature assy.	1-★C1AF	10A523-A	Post assy.	
62/64	A, B	6&8	All		32	1	C2TZ 10A540-B
	Consists of						
	1-★C3TF	10A517-A	Armature assy.	1-★C1AF	10A523-A	Post assy.	4 Instruction sheets
10A541 CONTACT REPAIR KIT - VOLTAGE REGULATOR VOLTAGE LIMITER RELAY							
60/62	A, B	6&8	All	Kit	T3, T6	1	C2TZ 10A541-A
	Consists of						
	1-★C1TF	10551-A	Armature assy.	1-★C1TF	10565-A	Carrier assy. -upper	
	1-★C1TF	10608-A	Carrier assy. -lower				
10A542 CONTACT REPAIR KIT - VOLTAGE REGULATOR CURRENT LIMITER							
60/62	A, B	6&8	All	Kit	T3, T6	1	C2TZ 10A542-A
	Consists of						
	1-★C1TF	10A543-A	Armature assy.	1-★C1TF	10565-A	Carrier assy. -upper	
10546 INSULATOR - VOLTAGE REGULATOR BASE UPPER							
64/	A, B, S, X	6&8	All		T10	1	C3SZ 10546-A
10A547 ARM and POINT ASSY. - VOLTAGE REGULATOR VOLTAGE LIMITER							
64/	A, B, S, X	6&8	All		T10	1	C3SZ 10A547-A
10548 TERMINAL - VOLTAGE REGULATOR							
63	A, B, S, X	6&8	All		34	4	C3SZ 10548-A
64/	A, B, S, X	6&8	All		T10	4	C3SZ 10548-B
10A548 LUG - VOLTAGE REGULATOR FRAME							
63/	A, B, S, X	6&8	All		34, T10	1	C3SZ 10A548-A
10551 ARMATURE ASSY. - VOLTAGE REGULATOR							
63/	A, B, S, X	6&8	All	Serviced in assy. -Refer to Group 10316	34, T10		
10A555 COVER - VOLTAGE REGULATOR TERMINAL							
62/64	A, B, X	6&8	All	Plastic-use with Ford regulators		1	C3AZ 10A555-A

• Refer to Groups 10316 and 10505 for complete Regulator Identification

YEAR	MODEL	C Y L.	C.I.D.	DESCRIPTION	REGULATOR CATALOG SYMBOL	QTY.	PART NUMBER
10557 SPRING - VOLTAGE REGULATOR ARMATURE TENSION							
63/	A, B, S, X	6&8	All	5 1/2 coils	34, T10	1	C3SZ 10557-A
63/	A, B, S, X	6&8	All	10 1/2 coils	34, T10	1	C3SZ 10557-B
10A559 RESISTOR - VOLTAGE REGULATOR CONTACT ACTUATING							
64/	A, B, S, X	6&8	All		T10	1	C3SZ 10A559-A
10564 INSULATOR - VOLTAGE REGULATOR TERMINAL							
61/63 64	A, S, X A	6&8 6&8	All Exc 427	.304" wire hole	22,28 28	AR AR	C1VF 10564-A
61/63 64	A, S, X A	6&8 6&8	All Exc 427	.104" wire hole	22,28 28	AR AR	C1VF 10564-B
10A564 COIL - VOLTAGE REGULATOR RELAY							
64/	A, B, S, X	6&8	All		T10	1	C3SZ 10A564-A
10565 POST - VOLTAGE REGULATOR LIMITER CONTACT UPPER							
63/	A, B, S, X	6&8	All		34, T10	1	C3TZ 10565-A
10A565 CORE - VOLTAGE REGULATOR RELAY							
64/	A, B, S, X	6&8	All		T10	1	C3SZ 10A565-A
10570 RESISTOR - VOLTAGE REGULATOR UNIT FIELD							
60/64	A, B, S, X	6&8	All		15,21,22,23	1	B6A 10570-A
60/62	A, S	6&8	All	Regulator ballast-20 ohms-1.67" long-figure 20 stamped on terminal	25	1	B9FL 10570-B
60/62	A, S	6&8	All	70 ohms-1.66" long-figure 70 stamped on terminal	25	1	C0MF 10570-A
63/	A, B, S, X	6&8	All		34, T10	1	C3SZ 10570-A
10576 POINT - VOLTAGE REGULATOR UNIT FIXED CONTACT							
60/62	A, B, S, X	6&8	All	Point surface .107" to shoulder	21	2	B6AZ 10576-A
10578 LUG - VOLTAGE REGULATOR BASE PLATE							
63/	A, B, S, X	6&8	All	Includes 1/4" hole	34, T10	1	C3SZ 10578-A
63/	A, B, S, X	6&8	All	Includes 1/8" hole	34, T10	2	C3SZ 10578-B
10594 RESISTOR - VOLTAGE REGULATOR ABSORBING							
60/62	A, B, S, X	6&8	All		21,22,23	1	B6A 10594-A
60/62	A, S	6&8	All	Regulator unit absorbing-40 ohms-2.22" long-figure 40 stamped on terminal	25	1	B9FL 10594-A
63/	A, B, S, X	6&8	All		34, T10	1	C3SZ 10594-A

* Refer to Groups 10316 and 10505 for complete Regulator Identification

DESCRIPTION AND RESTRICTIONS	PART NUMBER	ALTERNATOR PARTS LISTS												
		A	B	C	D	E	F	G	H	J	K	L	M	
BEARING - FRONT	10A303													
25/32" I.D. x 2 1/32" O.D. x 19/32" wide-ident. 99604 (New Departure) or 304-SZZ (Marlin Rockwell) or 304-NPP (Fafnir)	B9AZ 10A303-A (GE-8)			1	1		1				1	1		
21/32" I.D. x 1 27/32" O.D. x 9/16" wide-ident. 99603 (New Departure) or 303-SZZ (Marlin Rockwell) or 303-NPP (Fafnir)	C1AF 10A303-A (GE-15)						1							
25/32" I.D. x 1 27/32" O.D. x 9/16" wide-ident. 204-KPP (Fafnir) or 6204-2RS (S. K. F.) or 204-SZZ (Marlin Rockwell) or 99504 (New Departure) or 204-NN (Norma Hoffman) or 99504 (Ahlberg)	B8C 10095-A (GE-5)	1	1											
21/32" I.D. x 1 9/16" O.D. x 15/32" wide-ident. 1203-RR (Federal) or 203-CC (B. C. A.) or 203-KDD (Fafnir)	A8AZ 10094-B (GE-16)									1				
RECTIFIER ASSY.	C2AZ 10304-A (GY-714)									1				
Bolt-carriage-No. 10-24 x 1 3/4"	374932-S7-8 (BB645C)									1				
Bolt-carriage-No. 10-24 x 3/4"	*357211-S8									1				
Nut-hex. -No. 10-24	34053-S8(M156)									2				
Lockwasher-spring-No. 10	34803-S7(X60)									2				
Bolt-carriage-1/4"-20 x 2 1/4"	*23526-S7									1				
Nut-hex. -1/4"-20	33795-S7(M49)									1				
Lockwasher-spring-1/4"	34805-S8(X62)									1				
Washer-flat-1/4" (steel)	44719-S8(X17)									1				
Washer-flat-1/4" (fibre)	*354442-S									1				
BEARING - REAR	10A304													
21/32" I.D. x 15/16" O.D. x 5/8" wide	C3SZ 10A304-A									1				
21/32" I.D. x 1 9/16" O.D. x 15/32" wide-ident. 1203-RR (Federal) or 203-CC (B. C. A.) or 203-KDD (Fafnir)	A8AZ 10094-B (GE-16)			1	1	1	1			1	1			
25/32" I.D. x 1 27/32" O.D. x 9/16" wide-ident. 204-KPP (Fafnir) or 6204-2RS (S. K. F.) or 204-SZZ (Marlin Rockwell) or 99504 (New Departure) or 204-NN (Norma Hoffman) or 99504 (Ahlberg)	B8C 10095-A (GE-5)	1	1											
CLIP - ROTOR	*B8TZ 10319-A	1	1	1	1									
Screw-round head, slotted-No. 8 x 3/8"	*92057-S7	1	1	1	1									
HOLDER and STUD - BRUSH	C2AZ 10320-A									1				
Screw-pan head, cross recess-No. 8-32 x 1/2"	51764-S8(U366)									2				
Nut-hex. -No. 8-32	34052-S7(M155)									2				
Lockwasher-spring-No. 8	34802-S7(X59)									2				
Washer-flat-3/16"	351270-BS(XX72)									2				

FORD CAR PARTS

DESCRIPTION AND RESTRICTIONS	PART NUMBER	ALTERNATOR PARTS LISTS											
		A	B	C	D	E	F	G	H	J	K	L	M
BUSHING - INSULATOR	★B8AZ 10321-B	3	3										
	B8AZ 10321-A			2	2								
	C2AZ 10321-A							6					
RETAINER - FRONT BEARING	B8TZ 10323-B	1	1										
	B8TZ 10323-A			1	1								
	★C1AF 10323-A					1							
	C2TZ 10A355-A						1		1	1			
	Screw-fillister head-No. 8-32 x 1/2"	31061-S8(U50)	3	3	3	3	3						
Lockwasher-spring-No. 8	34802-S7(X59)	3	3	3	3	3							
CAP - DUST	B8TZ 10325-A	1	1	1	1								
COIL - ROTOR	★B8AZ 10327-A	1	1										
RING - ROTOR SLIP	B8AZ 10328-A			1	1								
	C1AF 10328-A					1	1		1	1			
	C2AZ 10328-A							1					
INSULATOR - TERMINAL	10329												
	Approx. 3/32" x 1" x 2 3/4" w/(3) 1/4" sq. holes	B8TZ 10329-A	2	2									
	Inner-1 1/4" x 2 3/4" w/(3) 1/4" sq. holes	C1TF 10329-A			1	1							
	Outer-1" x 2 3/4" w/(3) 1/4" round holes	C1TF 10329-B			1	1							
	3/32" x 1 3/8" x 2 5/16"	★C1AF 10329-A					1	1					
	Outer-approx. 1/2" x 1 1/4" x 2 9/16"	C2TZ 10329-A						1					
	3/16" I.D. x 5/16" O.D. x 1/4" long	C2TZ 10329-B						2		2			
Outer-approx. 5/8" x 1 7/8" x 2 3/4"	C4TZ 10329-A								1	3			
SHAFT - ROTOR	★B8AZ 10330-A	1	1										
HOUSING - FRONT	B8TZ 10333-B (GD-311)	1	1										
	B8TZ 10333-C (GD-312)			1	1								
	★C1AF 10333-A					1							
	C2TZ 10333-A (GD-295)						1		1	1			
	C2AZ 10333-A (GD-294)								1				
Nut-lock-No. 10-32	374935-S(MM169E)								4				
HOUSING - REAR	B8TZ 10334-A (GH-295)	1	1										
	B8TZ 10334-B (GH-296)			1	1								
	★C1AF 10362-A					1							
	C2TZ 10334-A (GH-297)						1						
	C2AZ 10334-A (GH-285)								1				
	C4TZ 10334-A (GH-286)									1			
ROTOR ASSY.	C4TZ 10334-B (GH-306)										1		
	B6AZ 10335-B (GM-333)	1	1										
	B6AZ 10335-A (GM-332)			1	1								
	★C1AF 10335-A					1							
	C2AZ 10335-A								1	1	1		
C5TZ 10335-A								1					

DESCRIPTION AND RESTRICTIONS	PART NUMBER	ALTERNATOR PARTS LISTS													
		A	B	C	D	E	F	G	H	1A	THRU	1M			
STATOR ASSY.	B8TZ 10336-A	1	1												
Kit	B8TZ 10336-D												1		
	C1TZ 10A347-A			1	1	1									
	C2TZ 10336-B						1			1					
	C2AZ 10336-A										1				
Bolt-carriage, slotted-1/4"-20 x 1"	*B8C 10211-A			3	3	3									
Bolt-carriage, slotted-1/4"-20 x 1 1/4"	374934-S7-8 (BB648D)							3		3	3				
Lockwasher-internal tooth-1/4"	34940-S7(X88)			3	3			3		3	3				
Lockwasher-spring-1/4"	34805-S8(X62)			3	3			3		3	3				
Nut-hex, -1/4"-20	33795-S7(M49)			3	3			6		6	6				
COVER - BRUSH SPRING	C1AF 10A340-A							1	1		1	1			
JUMPER - BRUSH SPRING TO FIELD TERMINAL	C1AF 10A342-A							2	1		1	1			
BRUSH SET, HOLDER and BRACKET ASSY. - consists of (2) 2701901 brush holders	B8TZ 10347-B			1	1										
Bolt-carriage-No. 10-24 x 1 3/4"	374932-S7-8 (BB645C)			2	2										
Nut-hex, -No. 10-24	34053-S8(M156)			2	2										
Lockwasher-spring-No. 10	34803-S7(X60)			2	2										
Washer-flat-3/16"	372396-S8(XX78)			3	3										
Washer-flat-1/4"	44719-S8(X17)			4	4										
Washer-flat-No. 8	371818-S(XX47)			1	1										
Washer-flat-No. 8	371820-S(XX48)			1	1										
STATOR ASSY.-refer to Group 10336	10A347														
BRUSH SET and SPRING ASSY. - consists of (2) 2701918 brushes	B8TZ 10347-A	1	1					1	1		1				
Consists of (2) C2AF 10332-A brushes	C2AZ 10347-A										1				
HOLDER - BRUSH	*C1AF 10351-A							1							
	C2TZ 10351-A									1		1	1		
Stud-shoulder-No. 10-24 & No. 10-32 x 1 7/8"	374933-S7(WW116)							2	2		2	2			
Nut-hex, -No. 10-32	34079-S7(M163)							2	2		2	2			
Lockwasher-spring-No. 10	34803-S7(X60)							2	2		2	2			
Washer-flat-No. 10	44716-S8(X15)							2	2		2	2			
Nut-hex, -No. 10-24	34053-S8(M156)							4	4		4	4			
Lockwasher-internal tooth-No. 10	34903-S8(X96)							4	4		4	4			
RETAINER - FRONT BEARING - refer to Group 10323	10A355														
HOUSING - REAR -refer to Group 10334	10362														
SPACER - DIODE PLATE	C2AZ 10A363-A										1				
PLATE and DIODE ASSY. - POSITIVE - (includes instruction sheet)	C2TZ 10373-B									1		1			
	C5TZ 10373-A												1		
Bolt-carriage-5/16"-18 x 2 3/8"	374300-S8(BB647F)									1		1	1		
Lockwasher-spring-5/16"	34806-S7(X64)									1		1	1		
Nut-hex, -5/16"-18	33797-S7(M50)									1		1	1		
Screw-fillister head-No. 8-32 x 1/2"	31061-S8(U50)									1		1	1		
Lockwasher-spring-No. 8	34803-S7(X60)									1		1	1		
Washer-flat-3/16"	*370878-S8									1		1	1		

FORD CAR PARTS

(1960/64 LEECE NEVILLE 50.
50 H/D, 60, 65 AMP.)

DESCRIPTION AND RESTRICTIONS	PART NUMBER	ALTERNATOR PARTS LISTS												
		A	B	C	D	E	F	G	H	J	K	L	M	
DIODE - POSITIVE	C2AZ 10374-A							3						
LEAD - GROUND	C2TZ 10A374-A						1							
COVER - TERMINAL	★C2TZ 10A375-A						1							
Screw & washer-pan head, cross recess- No. 10-32 x 3/8"	50804-S8(U157)						2							
PLATE and DIODE ASSY. -NEGATIVE - (includes instruction sheet)	C2TZ 10377-B						1		1					
	C5TZ 10377-A										1			
Bolt-carriage-1/4"-20 x 1 3/4"	★23496-S7						1		1	1				
Washer-flat-1/4" (steel)	★370458-S						3		3	3				
Lockwasher-spring-1/4"	34805-S8(X62)						1		1	1				
Nut-hex. -1/4"-20	33795-S7(M49)						1		1	1				
Screw-fillister head-No. 8-32 x 1/2"	31061-S8(U50)						1		1	1				
Lockwasher-spring-No. 8	34802-S7(X59)						1		1	1				
Washer-flat-3/16 "	370945-S(XX56)						1		1	1				
DIODE - NEGATIVE	C2AZ 10378-A							3						
CAPACITOR	C2AZ 10A380-A							1						
	C5TZ 10A380-A										1			
BUSHING - RECTIFIER INSULATOR	10A381													
Positive-1/4" I.D. x 3/8" O.D. x 1 9/32" long	C2AZ 10A381-A							1						
Negative-3/16" I.D. x 3/8" square x 11/32" long	C2AZ 10A381-B							1						
	C5TZ 10A381-B										2			
	C5TZ 10A381-A										2			
SPACER - RECTIFIER	C2AZ 10A382-A								1					
BUSHING - INSULATOR	C5TZ 10A383-A										2			
BUSHING - TERMINAL	C2AZ 10390-A								1					
Nut-hex. -No. 8-32	34052-S7(M155)								1					
Lockwasher-spring-No. 8	34802-S7(X59)								1					
Washer-flat-3/16"	351270-BS(XX72)								1					
BOLT - THRU	10A396													
Bolt-hex. head-No. 10-32 x 3"	371790-S2(BB205)	4	4											
Bolt-hex. head-No. 10-32 x 2 9/16"	371889-S(UU39)			3	3									
Bolt-hex. head-No. 10-32 x 3 27/32"	C3TZ 10120-A						3		3	3				
Bolt-hex. head-No. 10-32 x 2 7/16"	376604-S7-8 (BB204E)								4					
Bolt-hex. head-No. 10-32 x 3 3/8"	350752-S200 (BB205D)						3							
Lockwasher-spring-No. 10	34803-S7(X60)	4	4											
Nut-hex. , lock-No. 10-32	373235-S7(MM169)							3		3	3			

DESCRIPTION AND RESTRICTIONS	PART NUMBER	ALTERNATOR PARTS LISTS												
		A	B	C	D	E	F	G	H	J	K	L	M	
BEARING - FRONT 21/32" I.D. x 1 9/16" O.D. x 15/32" wide-ident. 1203-RR (Federal) or 203-CC (B. C. A.) or 203-KDD (Fafnir)	10A303 A8AZ 10094-B	1	1	1	1	1								
BEARING - REAR - 21/32" I.D. x 15/16" O.D. x 5/8" wide	C3SZ 10A304-A	1	1	1	1	1								
RING - ROTOR SLIP	C3SZ 10328-A	1	1	1	1	1								
SHAFT - ROTOR	C3SZ 10330-A C3SZ 10330-B	1	1	1	1		1							
HOUSING - FRONT	C3TZ 10333-A C3SZ 10333-A	1	1	1			1	1						
HOUSING - REAR Includes bearing Less bearing	10334 C3SZ 10334-A C3SZ 10334-B	1	1	1	1	1	1	1						
ROTOR ASSY.	C3SZ 10335-B C3SZ 10335-C	1	1	1	1		1							
STATOR ASSY. Includes coil Includes coil Includes coil Less coil Less coil	10336 C3SZ 10336-A C3SZ 10336-B C4SZ 10336-A C3SZ 10336-C C3SZ 10336-D	1	1		1			1						
BRUSH Less terminal Includes terminal 3/8" x 1/2" with 1/4" hole Includes terminal 11/32" x 1 1/32"	10347 C3SZ 10347-E C3SZ 10347-A C3SZ 10347-C	1	1	1	1	1	1	1						
TERMINAL and BRUSH SET Consists of 1-C3SZ 10347-A Brush assy. 1-C3SZ 10347-C Brush assy.	C3SZ 10347-B	1	1	1	1	1	1							
SPACER and BRUSH KIT Consists of 1-C3SF 10A386-A Spacer & Brush	C3SZ 10347-D	1	1	1	1	1	1							
SPRING - BRUSH	C3SZ 10349-A	1	1	1	1	1	1							
HOLDER - BRUSH	C3SZ 10351-A	2	2	2	2	2	2							

1-C3SZ 10349-A Spring
1-C3SZ 10351-A Holder

1-C3SZ 10347-A Brush assv.

DESCRIPTION AND RESTRICTIONS	PART NUMBER	ALTERNATOR PARTS LISTS												
		A	B	C	D	E	F	G	H	J	K	L	M	
RETAINER - FRONT BEARING Screw-hex, head-No. 10-16 x 3/8"	C3SZ 10A355-A 377999-S8B (BB279F)	1	1	1	1	1								
DISC - DIODE PLATE SOLDER	C3SZ 10A358-A	6	6	6	6	6								
STOP - ROTOR	C3SZ 10A360-A	1	1	1	1	1								
INSULATOR - STATOR END	C3SZ 10A361-A	2	2	2	2	2								
SPACER - DIODE PLATE	C3SZ 10A363-A	3	3	3	3	3								
RING - ROTOR STOP	C3SZ 10370-A	1	1	1	1	1								
PLATE and DIODE ASSY. - POSITIVE	C4AZ 10373-A	1	1	1	1	1								
DIODE - POSITIVE	C3SZ 10374-A C4AZ 10374-A	3		3	3	3								
PLATE and DIODE ASSY. - NEGATIVE Nut-hex, -No. 10-32 Lockwasher - spring-No. 10	C4AZ 10377-A 373235-S7(MM169) 34803-S7(X60)	1	1	1	1	1	4	4	4	4	4	4	4	
PLATE ASSY. - DIODE Positive-includes 1 stud Negative-includes 4 studs	10A377-8 C3SZ 10A377-A C3SZ 10A378-A	1	1	1	1	1	1	1	1	1				
DIODE - NEGATIVE	C3SZ 10378-A C4AZ 10378-A	3		3	3	3								
SLEEVE - TERMINAL SPACER 7/32" I.D. x 3/8" O.D. x 5/16" long 9/32" I.D. x 3/8" O.D. x 29/32" long	10A379 C3SZ 10A379-A C3SZ 10A379-B	2	2	2	2	2	1	1	1	1	1			
TERMINAL - FIELD	C3SZ 10383-A	1	1	1	1	1								
INSULATOR - DIODE PLATE Screw-pan head, cross recess-No. 8-32 x 3/4"	C3SZ 10A383-A 51786-S8(U367)	3	3	3	3	3	3	3	3	3				
STATOR, RECTIFIER and HOUSING ASSY. - (includes instruction sheet No. 814)	C3SZ 10A388-B C4SZ 10A388-A C3SZ 10A388-A	1	1			1								
BOLT - THRU Bolt-hex, head-No. 10-24 x 2 1/8"	10A396 378466-S8B (BB550D)	3	3	3	3	3								

1963/64 FORD 38, 42, 45, 55, 60 AMP.)

DESCRIPTION AND RESTRICTIONS	PART NUMBER	ALTERNATOR PARTS LISTS											
		A	B	C	D	E	F	G	H	J	K	L	M
BOARD KIT - PRINTED CIRCUIT	C5AZ 10B301-B	1	1	1	1	1	1	1	1	1	1	1	1
Consists of													
1-C6AF 10B301-B	Board-circuit	4-379607-S or										Pin	
6-C5AF 10B306-B	Ring-solder	379608-S											
3-C6AF 10B306-A	Ring-solder	6-377920-S100										Washer-flat-3/64"	
2-374419-S8	Screw	1-Instruction sheet No. 2112											
Washer-flat-No. 10	★378658-S	1	1	1	1	1	1	1	1	1	1	1	1
BEARING - FRONT	10A303												
21/32" I.D. x 1 9/16" O.D. x 15/32" wide	A8AZ 10094-C	1										1	
21/32" I.D. x 1 9/16" O.D. x 15/32" wide-ident. 1203-RR (Federal) or 203-CC (B. C. A.) or 203-KDD (Fafnir)	A8AZ 10094-B		1	1	1	1	1	1	1	1	1	1	1
	C9ZZ 10094-A												
BOBBIN - ROTOR COIL	C5TZ 10B303-A	1	1	1	1	1	1	1	1	1	1	1	1
RECTIFIER ASSY.	C5AZ 10304-A	1	1	1	1								
	C9ZZ 10304-A												
RECTIFIER KIT	C5AZ 10304-B						1	1	1	1	1	1	1
Consists of													
1-C6TF 10304-A	Rectifier assy.	2-374412-S100										Washer	
	or	2-374419-S8B										Screw	
1-C6SF 10304-A	Rectifier assy.												
BEARING - REAR -	C5AZ 10A304-A	1	1	1	1	1	1	1	1	1	1	1	1
21/32" I.D. x 15/16" O.D. x 11/16" wide	C9ZZ 10A304-A												
HOLDER ASSEMBLY - BRUSH	C8SZ 10320-A												
RING - ROTOR SLP	C3SZ 10328-A	1	1	1	1	1	1	1	1	1	1	1	1
INSULATOR - TERMINAL	10329												
1/4" I.D. x 7/8" O.D. x 7/32" thick (battery)	C5AZ 10329-A	1	1	1	1	1	1	1	1	1	1	1	1
Black-9/32" I.D. x 5/8" O.D. x 1/4" thick (stator)	★C5AZ 10329-B	1	1	1	1	1	1	1	1	1	1	1	1
	R/B C5AZ 10A383-D												
White-9/32" I.D. x 5/8" O.D. x 1/4" thick	C5AZ 10329-D	1	1	1	1	1	1	1	1	1	1	1	1
Approx. 1/16" x 3/4" x 1"	C5AZ 10329-C	1	1	1	1	1	1	1	1	1	1	1	1
Washer-flat-No. 10 (fibre)	★378658-S	1	1	1	1	1	1	1	1	1	1	1	1
	C8SZ 10329-A												
SHAFT - ROTOR	C5AZ 10330-A	1	1	1	1	1	1	1	1	1	1	1	1
PLATE - CONDUCTOR - POSITIVE	C8SZ 10B330-A												
HOUSING - FRONT	C5AZ 10333-A	1	1	1	1	1	1	1	1	1	1	1	1
HOUSING - REAR	10334												
Includes bearing	C5AZ 10334-C	1	1	1	1	1	1	1	1	1	1	1	1
	C8SZ 10334-A												
	C9ZZ 10334-A												
Bolt-hex., washer head-No. 10-24 x 2 1/8"	378466-S100 (BB550D)	3	3	3	3	3	3	3	3	3	3	3	3
ROTOR ASSY.	10335												
Includes stop ring	C5AZ 10335-D		1	1			1	1				1	1
Includes stop ring	C5DZ 10335-C	1					1	1					
Includes stop ring	C6VY 10335-A												
STATOR ASSY.	10336												
Includes coil	C5AZ 10336-A	1	1		1	1	1						1
Includes coil	★C5SZ 10336-A				1								
Includes coil	C6AZ 10336-B				1					1	1	1	1
Less coil	C6AZ 10336-A									1	1	1	1
Less coil	C3SZ 10336-C	1	1	1	1	1	1						
Eyelet	★378468-S	3	3	3									

• Not Applicable to 1960/64 Models

DESCRIPTION AND RESTRICTIONS	PART NUMBER	ALTERNATOR PARTS LISTS												
		●A	●B	●C	●D	E	F	G	●H	●J	●K	●L	●M	
BRUSH and TERMINAL - consists of (2) C5AF 10A367-B	C5AZ 10347-A	1	1	1	1	1				1				
Bolt-square head-No. 10-32 x 5/8"	379251-S8B (BB834C)	2	2	2	2	2	2	2		2				
BRUSH and TERMINAL SET	C6VY 10347-A						1	1	1				1	
Consists of: 1-C6VF 10A357-A Brush and Terminal		1-C6VF 10A367-B Brush and Terminal												
Bolt-square head-No. 10-32 x 5/8"	C8SZ 10347-A 379251-S8B (BB834C)									2		1		
SPRING - BRUSH	C5AZ 10349-A	2	2	2	2	2	2	2	2	2	2	2	2	
HOLDER - BRUSH	C5AZ 10351-A	1	1	1	1	1	1	1	1	1	1	1	1	
Bolt-square head-No. 10-32 x 21/32"	379251-S8B (BB834C)	1	1	1	1	1	1	1	1	1	1	1	1	
Nut & washer-hex. -No. 10-32	379618-S8 (MM291E)	1	1	1	1	1	1	1	1	1	1	1	1	
RETAINER - FRONT BEARING	C5AZ 10A355-A	1	1	1	1	1	1	1	1	1	1	1	1	
Screw-hex, head-No. 10-32 x 3/8"	379201-S100 (UU52E)	3	3	3	3	3	3	3	3	3	3	3	3	
STOP - ROTOR	C5AZ 10A360-A	1	1	1	1	1	1	1	1	1	1	1	1	
INSULATOR - STATOR END	C3SZ 10A361-A	2	2	2	2	2	2	2	2	2	2	2	2	
RING - ROTOR STOP	C3SZ 10370-A	1	1	1	1	1	1	1	1	1	1	1	1	
PLATE and DIODE ASSY. - POSITIVE - serviced in assy. -refer to Group 10304	10373													
DIODE - POSITIVE	10374													
11/32" dia. -use with diode plates having pointed diode retainers	*C5AZ 10374-B R/B C5SZ 10374-A	3	3	3	3	3	3	3	3	3	3	3	3	
1/2" dia. -use with diode plates having semi-circular diode retainers	C5SZ 10374-A	3	3	3	3	3	3	3	3	3	3	3	3	
PLATE and DIODE ASSY. - NEGATIVE - serviced in assy. -refer to Group 10304	10377													
PLATE ASSY. - DIODE POSITIVE	C5AZ 10A377-A	1	1	1	1	1	1	1	1	1	1	1	1	
Bolt-swage-1/4"-28 x 15/16"	C9ZZ 10A377-A 378463-S8B (BB839)	1	1	1	1	1	1	1	1	1	1	1	1	
Nut-hex. -1/4"-28	371697-S8(MM52)	1	1	1	1	1	1	1	1	1	1	1	1	
PLATE ASSY. - DIODE NEGATIVE	C5AZ 10A378-A	1	1	1	1	1	1	1	1	1	1	1	1	
Bolt-swage-No. 10-32 x 29/32"	C9ZZ 10A378-A 380056-S8B (BB388F)	1	1	1	1	1	1	1	1	1	1	1	1	
DIODE - NEGATIVE	10378													
11/32" dia. -use w/diode plates having pointed diode retainers	*C5AZ 10378-B R/B C5SZ 10378-A	3	3	3	3	3	3	3	3	3	3	3	3	
1/2" dia. -use w/diode plates having semi-circular diode retainers	C5SZ 10378-A	3	3	3	3	3	3	3	3	3	3	3	3	
INSULATOR KIT - TERMINAL	C5AZ 10A383-D	1	1	1	1	1	1	1	1	1	1	1	1	
Consists of														
(1) C7AF 10A383-A Insulator		(1) C7AF 10329-D Insulator												
INSULATOR - DIODE PLATE	10A383													
9/32" I.D. x 5/8" O.D. x 7/32" thick (battery)	C6AZ 10A383-A	1	1	1	1	1	1	1	1	1	1	1	1	
7/32" I.D. x 17/32" O.D. x 17/32" thick (between circuit board & diode plates)	C5AZ 10A383-C	2	2	2	2	2	2	2	2	2	2	2	2	
KIT - TERMINAL INSULATOR	C9SZ 10A383-A											1		
BOLT - THRU	10A396													
Bolt-hex, head-No. 10-24 x 2 1/8"	378466-S8B (BB550D)	3	3	3	3	3	3	3	3	3	3	3	3	

● Not Applicable to 1960/64 Models

FORD CAR PARTS

YEAR	MODEL	CYL.	C.I.D.	DESCRIPTION	REGULATOR CATALOG SYMBOL	QTY.	PART NUMBER
10608 POST - ALTERNATOR REGULATOR VOLTAGE LIMITER CONTACT LOWER							
63/		6&8	All		34, T10	1	C3SZ 10608-A
10623 GASKET - VOLTAGE REGULATOR COVER TO BASE							
60	A	6&8	All		18	1	B6C 10623-A
60/62	A, B, S, X	6&8	All		21,23	1	51A 10623
63/	A, B, S, X	6&8	All		34, T10	1	C3SZ 10623-A
10632 RESISTOR - VOLTAGE REGULATOR BALLAST							
63	A, S	8	390,406, 427		34	1	C3SZ 10632-A
64/	A, B, S, X	6&8	All		T10	1	C3SZ 10632-B
10641 CORE - VOLTAGE REGULATOR VOLTAGE LIMITER							
64/	A, B, S, X	6&8	All		T10	1	C3SZ 10641-A

10653-5 BATTERY CHART

YEAR	MODEL & DESCRIPTION	AABM GROUP NO.	CASE SIZE (INCHES)			TYPE	AMP.	PLATES	PART NUMBER		
			WIDTH	LENGTH AT TOP	HEIGHT				BASIC	SUFFIX	
										DRY	WET
60/	A, B, S, X (6 & 8 cyl. -all eng.)	21R	6 13/16	8 15/16	8 1/16	Sta-Ful	45	54	SV-21	R	RW
			22FC	6 13/16	9 27/64	8 5/16	Sta-Ful	49	54	SV-22	FC
					Standard	42	54	AL-22	FC	FCW	
		22HF	6 13/16	9 27/64	8 61/64	Sta-Ful	45	54	SV-22	HF	HFW
		24F	6 13/16	10 3/4	8 61/64	Unifill	73	78	HVU-24	F	FW
						Sta-Ful--extra high capacity	65	66	SVH-24	F	FW
					Sta-Ful	55	66	SV-24	F	FW	
					Standard	46	63	AL-24	F	FW	
		27F	6 13/16	12 1/2	9 9/64	Sta-Ful	70	78	SV-27	F	FW
		27HF	6 13/16	12 1/2	9 9/64	Unifill	80	78	HVU-27	HF	HFW
						Sta-Ful	70	66	SV-27	HF70	HF70W
						Sta-Ful	80	78	SV-27	HF80	HF80W
		29HR	6 13/16	13 7/64	9 9/64	Unifill	85	80	HVU-29	HR	HRW
			6	13	9	Sta-Ful	85	90	SV-29	HR	-
		29NF	5 1/2	13	9 3/32	Sta-Ful--extra high capacity	66	78	SVH-29	NF	NFW
						Standard	42	54	AL-29	NF	NFW
						Sta-Ful	55	66	SV-29	NF	NFW

YEAR	MODEL	DESCRIPTION	QTY.	PART NUMBER
10656 ELECTROLYTE - BATTERY				
60/	A, B, S, X	5 gallons in plastic lined container	1	BB 15
60/	A, B, S, X	6 quart container with hose	1	BB 16
10657 HOSE - ELECTROLYTE FILLER				
60/	A, B, S, X	Use with BB-15	1	BB 17
10A665 WIRING - INSTRUMENT CLUSTER AMMETER OR INDICATOR LIGHT				
63	A	Used w/60 amp, Leece Neville alt. & ammeter	1	C3AZ 10A665-B
63	A, S	Ident. C3AB 10A665-C-26 gauge wire 60" long-	1	C3AZ 10A665-C
64/	A, B, X	used with Ford alternator & indicator light	1	
64	A	Ident. C4AB 10A665-A-used with 60 amp. Leece Neville alternator & ammeter	1	C4AZ 10A665-A
64/	A	Nut-hex. -No. 10-32	2	34079-S7-8(M163)
		Lockwasher-external tooth-No. 10	2	34939-S8(X86)
10A691 SUPPORT - BATTERY HOLD DOWN CLAMP BRACKET - Refer to Group 10718				
10A717 WASHER - BATTERY TERMINAL CORROSION ARRESTOR				
60/	A, B, S, X	11/16" I.D. -oil impregnated felt	2	C1AZ 10A717-A
10718 CLAMP - BATTERY HOLD DOWN				
60/	A, B, S, X	Adjustable-from 5 9/16" x 9 3/16" to 7 1/4" x 14 1/4"	1	AOA 10718-A

• Refer to Groups 10316 and 10505 for complete Regulator identification

10718 BATTERY MOUNTING PARTS

Battery mounting parts are listed in chart form following the illustration below. Refer to the illustration to determine the name of the part required. Refer to the chart to select appropriate part number. The chart is listed by year, model and amperage of battery.

Attaching parts such as bolts, nuts, etc., are listed by code number. A listing of the code numbers and their corresponding part numbers and descriptions appears at the end of the chart.

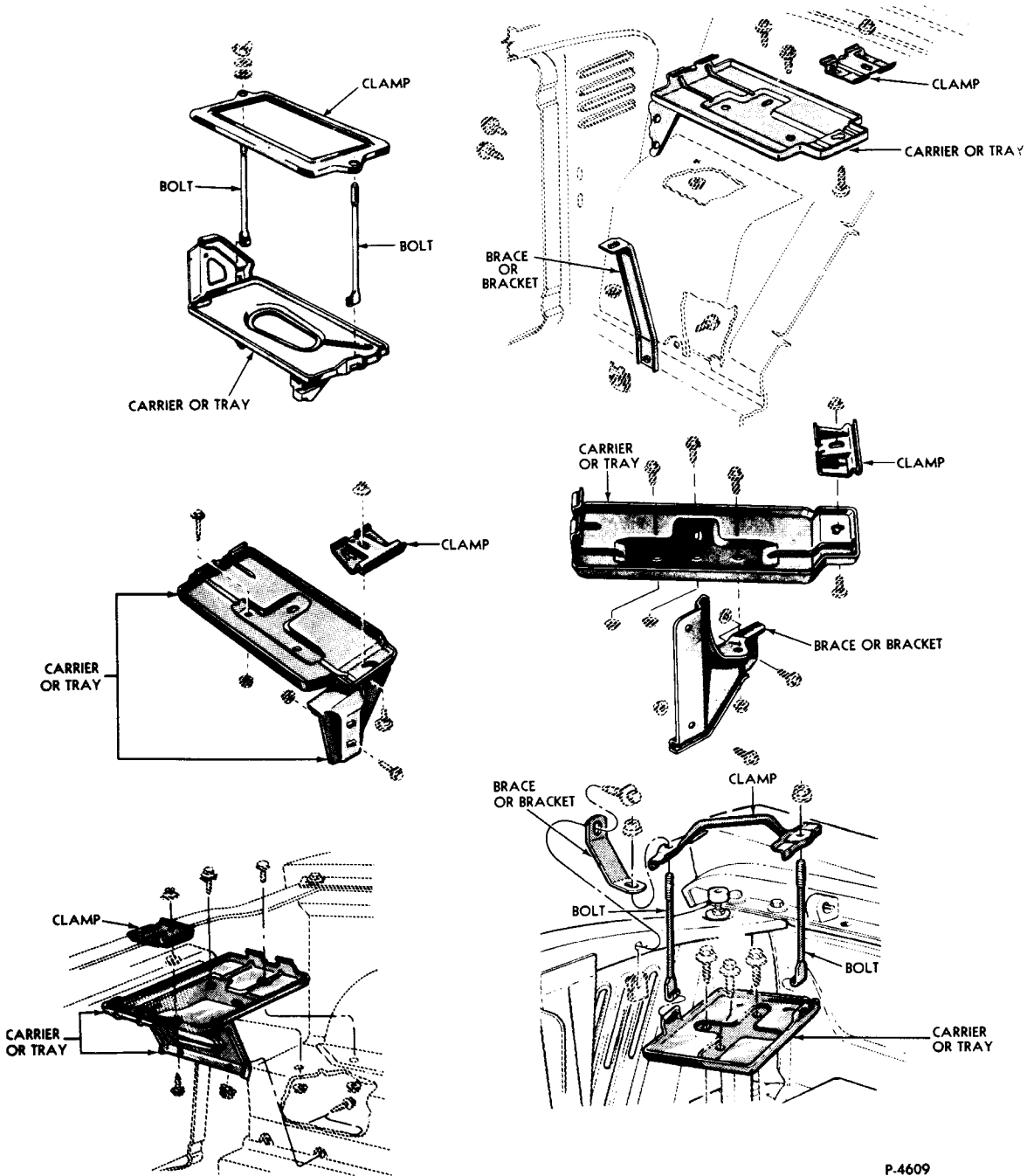

P-4609

10718 BATTERY MOUNTING PARTS										
MODEL	AMP. HRS.	CLAMP—HOLD DOWN			CARRIER or TRAY		BOLT—CLAMP		BRACE or BRACKET	
		PART NUMBER		*NUTS, BOLTS, ETC.	PART NUMBER		*NUTS, BOLTS, ETC.	PART NUMBER		*NUTS, BOLTS, ETC.
1960										
A	All	C5DZ	10718-A	1,5	C0AB	10732-A	5,7			
S	All	A0A	10718-A	2,3	*B8S	10732-A		B6S	10756-A	2,3
X	40	C2DZ	10718-A	1,8, 27,28	C2DZ	10732-A	7,9			C0DB 10769-A 7,9,12
X	55	C5DZ	10718-A	1,8, 27,28	C2DZ	10732-A	7,9			C0DB 10769-A 7,9,12
1961										
A	All	C5DZ	10718-A	1,5	C2SZ	10764-A	2,5,7,10			C1AB 10765-B 5,7
S	All	C5DZ	10718-A	1,5	C2SZ	10764-A	7,11			
X	40	C2DZ	10718-A	1,8, 27,28	C2DZ	10732-A	7,9			C0DB 10769-A 1,7,12
X	55	C5DZ	10718-A	1,8, 27,28	C2DZ	10732-A	7,9			C0DB 10769-A 1,7,12
1962										
A	All	C5DZ	10718-A	2,5,7	C2SZ	10764-A	2,5,7,10			C1AB 10765-B 5,7
B	40	C2DZ	10718-A	5,6,8	C3AZ	10764-C	4,26,27			C2OZ 10732-A 26,27
B	55	C5DZ	10718-A	1,5,8	C3AZ	10764-C	4,26,27			C2OZ 10732-A 26,27
S	All	C5DZ	10718-A	1,5	C2SZ	10764-A	7,8,11, 22			
X	40	C2DZ	10718-A	6,8,9	C2DZ	10732-A	7,9			C0DB 10769-A 7,9,12
X	55	C5DZ	10718-A	6,8,9	C2DZ	10732-A	7,9			C0DB 10769-A 7,9,12
1963										
A(exc. 260, 289)	All	C5DZ	10718-A	1,9	C2SZ	10764-A	2,5,7			C1AB 10765-B 5,7,14, 15
A(260)	40	C2DZ	10718-A	6,8,9	C3AZ	10764-C	2,5,7			C1AB 10765-B 5,7,14, 15
A(260, 289)	55,65	C5DZ	10718-A	6,8,9	C3AZ	10764-C	2,5,7			C1AB 10765-B 5,7,14, 15
B	40	C2DZ	10718-A	5,6,8	C3AZ	10764-C	4,26,27			C2OZ 10732-A 26,27
B	55,65	C5DZ	10718-A	1,5	C3AZ	10764-C	4,26,27			C2OZ 10732-A 26,27
S	All	C5DZ	10718-A	1,9	C2SZ	10764-A	8,11, 17,18			
X(6 cyl.)- "Before 1/7/63"	40	C2DZ	10718-A	6,9,16	C2DZ	10732-A	5,7,17, 18			C0DB 10769-A 5,7,17, 18
X(6 cyl. exc. A/C)- "From 1/7/63"	40	C2DZ	10718-A	6,9,16	C3DZ	10732-G	5,7,17, 18			C0DB 10769-A 5,7,17, 18
X(6 cyl. w/A/C)- "From 1/7/63"	40	C2DZ	10718-A	6,9,16	C3AZ	10764-C	5,7,17, 18			C3DZ 10769-D 5,7,17, 18
X(6 cyl.)- "Before 1/7/63"	55	C5DZ	10718-A	6,9,16	C2DZ	10732-A	5,7,17, 18			C0DB 10769-A 5,7,17, 18
X(6 cyl. exc. A/C)- "From 1/7/63"	55	C5DZ	10718-A	6,9,16	C3DZ	10732-G	5,7,17, 18			C0DB 10769-A 5,7,17, 18
X(6 cyl. w/A/C)- "From 1/7/63"	55	C5DZ	10718-A	6,9,16	C3AZ	10764-C	5,7,17, 18			C3DZ 10769-D 5,7,17, 18
X(8 cyl.)	40	C2DZ	10718-A	6,9,16	C3DZ	10732-G	5,7,17, 18			C0DB 10769-A 5,7,17, 18
X(8 cyl.)	55	C5DZ	10718-A	6,9,16	C3DZ	10732-G	5,7,17, 18			C0DB 10769-A 5,7,17, 18
1964										
A(exc. 289)	All	C5DZ	10718-A	1,5	C2SZ	10764-A	2,5,7, 9,10			C4AZ 10765-A 5,7
A(289)	All	C5DZ	10718-A	1,5	C3AZ	10764-C	2,5,7, 9,10			C4AZ 10765-A 5,7
B	40	C2DZ	10718-A	5,6,8	C3AZ	10764-C	4,26,27			C2OZ 10732-A 26,27
B	55	C5DZ	10718-A	1,5	C3AZ	10764-C	4,26,27			C2OZ 10732-A 26,27
S	All	C5DZ	10718-A	1,9	C2SZ	10764-A	7,8,11, 22,27, 29			
X(6 cyl. w/A/C)	40	C2DZ	10718-A	5,6	C3AZ	10764-C	5,7,17, 18			C3DZ 10769-D 5,7

* Refer to hardware listing at end of chart for number shown in this column

FORD CAR PARTS

SECTION 106

665

10718 BATTERY MOUNTING PARTS - continued

MODEL	AMP. HRS.	CLAMP—HOLD DOWN			CARRIER or TRAY		BOLT—CLAMP		BRACE or BRACKET	
		PART NUMBER	*NUTS, BOLTS, ETC.		PART NUMBER	*NUTS, BOLTS, ETC.	PART NUMBER	*NUTS, BOLTS, ETC.	PART NUMBER	*NUTS, BOLTS, ETC.
1964										
X(6 cyl. exc A/C) X(8 cyl.)	40	C2DZ 10718-A	5,6		C3DZ 10732-G	5,10,12				
X(6 cyl. w/A/C)	55	C5DZ 10718-A	5,6		C3AZ 10764-C	5,7,17, 18			C3DZ 10769-D	5,7
X(6 cyl. exc. A/C) X(8 cyl.)	55	C5DZ 10718-A	5,6		C3DZ 10732-G	5,10,12				

10718 BATTERY MOUNTING PARTS - NUTS, BOLTS, Etc. (Quantity As Required)

CODE NO.	PART NUMBER	DESCRIPTION	CODE NO.	PART NUMBER	DESCRIPTION
1	23409-S7(B26)	Bolt-carriage-5/16"-24 x 1"	12	359952-S2(MM198)	Nut & retainer-5/16"-24
2	44725-S8(X22)	Washer-flat-5/16"	14	33798-S8(M62)	Nut-hex. -5/16"-24
3	45208-S7(M171)	Nut-hex. -5/16"-18	15	44722-S8(X19)	Washer-flat-5/16"
4	34392-S7(M93)	Nut-hex. -5/16"-18	16	*372823-S8	Bolt-round hd., shoulder-1/4"-20 x 1"
5	34393-S7(M98)	Nut-hex. 5/16"-24	17	20387-S8(B157)	Bolt-hex. head-5/16"-24 x 1"
6	352233-S2(BB650)	Bolt-carriage-5/16"-24 x 1 3/4"	18	34906-S8(X98)	Lockwasher-spring-5/16"
7	353483-S2(BB588)	Bolt & lockwasher-hex. head-5/16"-24 x 1 1/8"	22	23438-S8(B4)	Bolt-carriage-5/16"-18 x 1 1/4"
8	353766-S(MM269)	Nut-spring-5/16"	26	20386-S8(B53)	Bolt-hex. head-5/16"-18 x 1"
9	354299-S2(MM156)	Nut-hex. 5/16"-24	27	34956-S7-8(X82)	Lockwasher-external tooth-5/16"
10	355471-S8(BB651)	Bolt-carriage-5/16"-24 x 3/4"	28	33923-S7(M32)	Nut-hex. 5/16"-24
11	359218-S2(MM210)	Nut & retainer-5/16"-24	29	33922-S8(M27)	Nut-hex. 5/16"-18

YEAR	MODEL	DESCRIPTION	QTY.	PART NUMBER
	10729	BRACKET - BATTERY TRAY INNER - Refer to Group 10718		
	10A730	CONNECTOR - VOLTAGE REGULATOR		
63	A, S	Nylon-5/16" x 3/4" x 1 3/4"	AR	C3SZ 10A730-A
64/	A, B, S, X	Nylon	AR	C4TZ 10A730-A
	10732	CARRIER OR TRAY - BATTERY - Refer to Group 10718		
	10741	BRACE - BATTERY HOLD DOWN CLAMP - Refer to Group 10718		
	10756	BOLT - BATTERY CLAMP - Refer to Group 10718		
	10A758	INSULATOR - INSTRUMENT CLUSTER AMMETER		
64/	S		1	C4SZ 10A758-B
	10764	TRAY - BATTERY - Refer to Group 10718		
	10765-9	BRACKET - BATTERY TRAY LOWER SUPPORT - Refer to Group 10718		

* Refer to hardware listing at end of chart for number shown in this column

SECTION 106

FORD CAR PARTS

YEAR	MODEL	DESCRIPTION	QTY.	PART NUMBER
10804 REGULATOR - INSTRUMENT CLUSTER VOLTAGE				
60/	B, X		1	B9MZ 10804-C
60/	A, S		1	
60	X	Screw-round head, slotted-No 6-32 x 1/2"	1	26479-S7-8(U166)
60	X	Lockwasher-external tooth-No. 6	1	34937-S7(X84)
10A820 KIT - BATTERY FILLER CHANNEL COVER				
60/	A, B, S, X	Use on HVU 24-F and HVU 24-FW	1	BB 31
		Use on HVU 27-HF and HVU 27-FW	1	BB 32
		Use on HVU 28-HR and HVU 29-HRW	1	BB 33
10826 COVER - INSTRUMENT CLUSTER FUEL AND TEMPERATURE INDICATOR				
60	S		1	*B8S 10826-A
10838 HOUSING ASSY. - INSTRUMENT CLUSTER				
- A -				
61	A		1	*C1AF 10838-E
63/64	A		1	C3AZ 10838-A
- B -				
62/63	B		1	C3OZ 10838-A
64	B(54A, 62A, 71D)		1	C4OZ 10838-B
64	B(54B, 62B, 65, 71B)		1	C4OZ 10838-A
- S -				
60	S		1	*B8S 10838-A
61	S		1	*C1SF 10838-AP
62/63	S		1	C2SZ 10838-AP
64/	S	Zinc die cast	1	C4SZ 10838-A
		Screw-flat head, cross recess-No. 8-32 x 3/8"	1	51053-S8(U209-H)
- X -				
64	X(54B, 62B, 63, 76)		1	C4DZ 10838-A
64	X (except 54B, 62B, 63, 76)		1	C4DZ 10838-B
10A838 BEZEL - INSTRUMENT CLUSTER LOW FUEL LEVEL WARNING LAMP				
64/	S	Low Fuel	1	C4SZ 10A838-A
10A840 BEZEL - INSTRUMENT PANEL PARKING BRAKE WARNING LAMP				
60/62	A	Includes "BRAKE" lettering and instruction sheet No. 2216	1	C0AZ 10A840-A
63/64	A	Brake-ident. C3AA 10A840-A	1	C3AZ 10A840-A
64/	X		1	
64	B		1	B9FM 10A840-A
63	S(except vacuum door lock)		1	C3SZ 10A840-A
63	S(with vacuum door lock)		1	C3SZ 10A840-B
10B840 RELAY - OIL TEMPERATURE INDICATOR WARNING LAMP				
83/	A (8 cyl. 427)		1	C1TF 10B840-A
		Screw-hex.washer head,tapping-No.10-12 x 1/2"	2	42127-S8(U248C)
10841 HOUSING - INSTRUMENT CLUSTER - Refer to Group 10838				
10A841 LAMP and WIRING ASSY. - INSTRUMENT PANEL PARKING BRAKE WARNING				
61/62	A		1	C1AF 10A841-A
63/64	A	Includes bezel (10A840)-21" long excluding lamp assy. -ident. C4AA 10A841-A	1	C4AZ 10A841-A
64	B	Includes bezel (10A840)-23" long excluding lamp assy. -ident C4OA 10A841-A	1	C4OZ 10A841-A
61/62	S		1	C1SF 10A841-A
63	S(except vacuum door lock)		1	C3SZ 10A841-A
63	S(with vacuum door lock)		1	C3SZ 10A841-B
64/	X	Includes bezel (10A840)-25" long excluding lamp assy. -ident. C4DA 10A841-A	1	C4DZ 10A841-A
10843 PLATE ASSY. - INSTRUMENT CLUSTER BACK - Also refer to Group 10848				
60/61	X		1	*C0DF 10843-D
10844 BEZEL - INSTRUMENT CLUSTER				
60	S		2	B8S 10844-A

FORD CAR PARTS

SECTION 106

667

YEAR	MODEL	DESCRIPTION	QTY.	PART NUMBER
10A845 BEZEL - WARNING LAMP INDICATOR PANEL DOOR OPENING LAMP				
64/	S(w/warning indicator panel)	Door Ajar	1	C4SZ 10A845-A
10847 BRACKET - INSTRUMENT CLUSTER AMMETER MOUNTING				
60/62	A, B	"Before 1/2/62"	1	B9A 10847-A
62/63	A, B	"From 1/2/62"	1	C2AZ 10847-A
64	A, B	Includes 2 brass bushings	1	
		Includes 2 nylon bushings	1	
		Use with 60 amp. alternator	1	
		Lockwasher-spring-No. 10	2	34803-S7(X60)
		Nut-hex. -No. 10-32	2	34079-S7-8(M163)
60/64	A, B	Hang-on ammeter	1	B6AZ 10847-A
		Screw-pan head, slotted-No. 8-32 x 1/2"	1	39040-S8(U136)
		Nut-hex. -No. 8-32	1	34052-S7(M155)
		Lockwasher-external tooth-No. 8	1	34938-S2(X85)
10848 PLATE - INSTRUMENT CLUSTER BACK - Also refer to Group 10843				
63/64	A	Includes filters	1	C3AZ 10848-A
63	B	Includes filters	1	C3OZ 10848-A
64	B	Includes filters	1	C4OZ 10848-A
		Screw-pan head, cross recess-No. 4-24 x 3/8"	1	52536-S8(U-225)
64/	S		1	C4SZ 10848-A
		Screw-hex. head-No. 4-24 x 1/4"	8	★370983-S8
63	X		1	C3DZ 10848-A
64/	X	Includes filters-used only on clusters with charge indicator warning light and oil pressure warning light	1	C4DZ 10848-A
		Screw-pan head, cross recess-No. 4-24 x 3/8"	1	52536-S8(U-225)
10A848 SPRING - INSTRUMENT PANEL PARKING BRAKE WARNING LAMP RETAINING				
60/	S, X		1	B9FM 10A848-A
60/	A, B		1	
10850 AMMETER - INSTRUMENT CLUSTER				
60/61	A	Alternator	1	B9A 10850-A
62/64	A	Use with 60 amp. alternator	1	
62/64	B	Use with 60 amp. alternator	1	B9A 10850-A
64/	S	40 amp.	1	C4SZ 10850-A
10852 BEZEL - INSTRUMENT CLUSTER CONTROL - INNER - Also refer to Group 10A883				
- A -				
60	A	Overdrive	1	C0AF 10852-C
		Top	1	C0AF 10852-A
61	A	Overdrive	1	C0AF 10852-C
		Top	1	C0AF 10852-A
62	A	Air	2	C2AZ 10852-J
		Brake release	1	C2AZ 10852-G
		Lighter	1	C2AZ 10852-L
		Lights	1	C2AZ 10852-H
		Overdrive	1	C0AF 10852-C
		Top	1	C0AF 10852-A
		Wipers	1	C3AZ 10852-G
63	A	Air-use on R. H. side with basic 019A10	2	C2AZ 10852-J
		Brake release	1	C2AZ 10852-G
		Lighter	1	C2AZ 10852-L
		Lights	1	C3AZ 10852-F
		Top	1	C0AF 10852-A
		Wipers	1	C3AZ 10852-G
64	A	"Before 11/8/63"	2	C2AZ 10852-J
		"From 11/8/63"	1	C4AZ 10852-C
		"From 11/8/63"	1	C2AZ 10852-J
		Air-L. H.	1	C2AZ 10852-L
		Lighter	1	C2AZ 10852-L
		"Before 11/8/63"	1	C3AZ 10852-F
		"From 11/8/63"	1	C2AZ 10852-H
		Lights	1	C2AZ 10852-H
		Top	1	C0AF 10852-A
		"Before 11/8/63"	1	C3AZ 10852-G
		"From 11/8/63"	1	C4AZ 10852-B
62/64	A	Washer (seal light around bezel)-1.00" flat-rubber	AR	376032-S(XX266B)
62	A	Washer (seal light around bezel)-.020" nylon-11/16" flat	AR	376529-S(XX221D)

YEAR	MODEL	DESCRIPTION	QTY.	PART NUMBER
10852 BEZEL - INSTRUMENT CLUSTER CONTROL INNER - continued - Also refer to Group 10A883				
- B -				
62	B	Air	1	C2OZ 10852-A
		Lights	1	C1TF 10852-C
		Wipers	1	C1TF 10852-D
63	B	Air	1	C2OZ 10852-A
		Lights	1	C1TF 10852-C
		Wipers	1	C1TF 10852-D
64	B	Air -R, H.	1	C2OZ 10852-A
		Wipers & lights	1	C4OZ 10852-B
- S -				
61/63	S	Air	1	C1SF 10852-A
		Lights & wipers	2	C1SF 10852-B
63	S	Top	1	C3SZ 10852-A
64/	S(76)	For top control-ident. C4SB 15677-A	1	C4SZ 10852-A
- X -				
63	X	Top	1	C3DZ 10852-A
64	X	Lights	1	C4DZ 10852-B
		Wiper	1	C4DZ 10852-A
		"UP-ON"-for top & back window control-ident. C4DB 15677-A	1	C4DZ 10852-D
10853 BEZEL - INSTRUMENT CLUSTER CONTROL OUTER				
60/62	S	Wipers, lights & ignition	3	FAA 10853-A
64/	S	Lights-chrome plated-1 1/4" O.D.	1	C4SZ 10853-A
10A853 LENS - INSTRUMENT PANEL CONTROL IDENTIFICATION				
61/63	S	Lights	1	C1SF 10A853-C
		Wipers	1	C1SF 10A853-D
10A855 COVER - INSTRUMENT CLUSTER HOUSING				
64/	S		1	C4SZ 10A855-A
10A858 HOUSING - INSTRUMENT CLUSTER CONTROL				
64	S	Ident. C4SB 10A858-A, CW, EW, GW, MW-not used with safety package	1	C4SZ 10A858-C
		Ident. C4SB 10A858-B, DW, FW, HW, NW-includes holes for door opening warning & emergency warning equip. -used with standard clock & safety package	1	C4SZ 10A858-D
10A860 PLATE - INSTRUMENT CLUSTER CONTROL MOUNTING - Also refer to Groups 10A886, 11573, 11575				
63	A	R. H.	1	C3AZ 10A860-A
		L. H.	1	C3AZ 10A860-B
64	A	R. H.	1	C4AZ 10A860-D
		L. H.	1	C4AZ 10A860-A
63/64	B	L. H.	1	C3OZ 10A860-A
64/	S	Approx. 2 3/4" x 10 3/4"	1	C4SZ 10A860-C
63	X	L. H.	1	C3DZ 10A860-A
64	X	Refer to Group 10A885-6		
10A860 PLATE - INSTRUMENT CLUSTER IGNITION SWITCH MOUNTING				
64	S		1	C4SZ 10A860-A
10868 SEAL - INSTRUMENT CLUSTER CONTROL OUTER BEZEL				
60	S	Rubber-1 1/2" O. D.	2	* FAA 10868-B
60	S	Rubber-wipers, lights & ignition switch	3	* B5A 10868-A
10B870 FILTER - INSTRUMENT CLUSTER LIGHT				
64	A	R. H.	1	C4MY 10B870-A
		L. H.	2	C4MY 10B870-C
64/	B, X	Serviced in assy. - refer to Group 10848		
10876 BEZEL - INSTRUMENT CLUSTER - Also refer to Group 15009				
63	A		1	C3AZ 10876-A
64	A		1	C4AZ 10876-A

FORD CAR PARTS

SECTION 106

669

YEAR	MODEL	DESCRIPTION	QTY.	PART NUMBER
10883 GAUGE - INSTRUMENT CLUSTER TEMPERATURE				
60	A	Less back plate	1	C0AZ 10883-A
61	A	Less back plate	1	C1AZ 10883-A
62	A	Less back plate	1	C2AZ 10883-A
63	A	Less back plate	1	C3AZ 10883-A
64	A		1	C4AZ 10883-A
60/64	A	Screw-fillister head-No. 8-32 x 1/4"	2	31037-S7(U48)
62	B	Less back plate	1	C2OZ 10883-A
63	B	Less back plate	1	C3OZ 10883-A
64	B		1	C4OZ 10883-A
61/63	S	Included with fuel gauge-refer to Group 9307		
64/	S		1	C4SZ 10883-A
60/62	X	Less back plate	1	C2DZ 10883-A
63	X	Less back plate	1	C3DZ 10883-A
64/	X		1	C5DZ 10883-A
10A883 BEZEL- INSTRUMENT CLUSTER - Also refer to Group 10852				
60/63	X		1	C3DZ 10A883-A
60/63	X	Screw-pan head, cross recess-No. 8-32 x 3/8"	4	50507-S8(U151)
10883 COVER - INSTRUMENT CLUSTER TRIM				
63/64	A		1	C3AZ 10B883-A
		Screw-fill. head, cross recess-No. 6-32 x 1/2"	2	51563-S3(UU219D)
10884 SENDER - WATER TEMPERATURE INDICATOR - ENGINE UNIT				
60/61	A, S	Stamped 233-1/4"-18 pipe thread-1 15/16" long	1	B7A 10884-A
62	A		1	(SW-343)
60/63	A, B, X	"Before 11/15/62" Stamped 250-1/4"-18 pipe thread-1 7/8" long	1	C1AZ 10884-A
62/63	S	"Before 11/15/62"	1	
63/64	A, B, S, X	"From 11/15/62" Stamped 250-1/8"-27 pipe thread-1 5/8" long	1	C3AZ 10884-A
10A885-6 PLATE - INSTRUMENT CLUSTER CONTROL MOUNTING - Also refer to Groups 10A860, 11573, 11575				
60/62	A (6 cyl.)	Choke	1	C0AF 10A885-A
60/62	A	Used with recirculating heater	1	
64	A, B	Refer to Group 10A860		
64	S	Refer to Group 10A860		
63	X	L. H. -refer to Group 10A860		
60/63	X	1 5/16" O. D. -ignition	1	C0DF 10A885-A
64/	X		1	C4DZ 10A885-A
10887 DIAL - INSTRUMENT CLUSTER MAIN				
62	A		1	C2AF 10887-A
63	A		1	C3AZ 10887-A
64	A		1	C4AZ 10887-A
63	B		1	C3OZ 10887-A
64	B		1	C4OZ 10887-A
60/62	X		1	C0DF 10887-A
63	X		1	C3DZ 10887-A
64	X		1	C4DZ 10887-A
10890 MASK - INSTRUMENT CLUSTER - Also refer to Group 10894				
- A -				
63	A		1	C3AZ 10890-A
64	A		1	C4AZ 10890-A
- B -				
63	B		1	C3OZ 10890-A
64	B		1	C4OZ 10890-A
- X -				
63	X		1	C3DZ 10890-C
64/	X	Includes holes for oil pressure warning light and charge indicator warning light	1	C4DZ 10890-A
108890 LENS - INSTRUMENT CLUSTER GAUGE				
63	A	Fuel	1	C3AZ 10B890-B
		Temperature	1	C3AZ 10B890-A
64	A	Fuel	1	C4AZ 10B890-A
		Temperature	1	C4AZ 10B890-B
10891-2 BAFFLE - INSTRUMENT CLUSTER LAMP				
- S -				
64/	S	R. H.	1	C4SZ 10891-A
		L. H.	1	C4SZ 10892-A

YEAR	MODEL	DESCRIPTION	QTY.	PART NUMBER
10894 MASK - INSTRUMENT CLUSTER - Also refer to Group 10890				
60	A		1	*C0AF 10894-B
61	A		1	*C1AF 10894-A
108903 BEZEL - INSTRUMENT CLUSTER CONTROL HOUSING				
64/	S	Chrome plated-ident. C4SB 10B903-A	1	C4SZ 10B903-A
108906 ESCUTCHEON - INSTRUMENT CLUSTER CONTROL HOUSING				
64/	S	Chrome plated-ident. C4SB 10B906-A	1	C4SZ 10B906-A
		Nut-self threading-5/32"	4	378205-S35 (MM288DB)
108908 LENS - INSTRUMENT CLUSTER CONTROL HOUSING				
64/	S	Plastic	2	C4SZ 10B908-A
10911 ADAPTER - WATER TEMPERATURE INDICATOR SENDER - ENGINE UNIT				
60/62	A (8 cyl. 292)	Press in type-29/32" O.D. x 1/2" long with 1/4"-18 pipe thread-use with senders (10884) having 1/4"-18 male ends	1	B7A 10911-A
63/64	A, B, S, X	Screw in type-1/4"-18 external pipe thread x 1/8"-27 internal pipe thread x 13/32" long-use with senders (10884) having 1/8"-27 male ends	1	C3AZ 10911-A
108916 GASKET - INSTRUMENT CLUSTER WARNING INDICATOR LAMP BAFFLE				
64	A	Improvise from rubber	2	
10920 CLIP - INSTRUMENT CLUSTER BEZEL				
61/63	S		3	C1SF 10920-A
108920 BEZEL and LENS - WARNING LAMP INDICATOR PANEL EMERGENCY FLASHER				
64/	S	Flasher	1	C4SZ 10B920-A
108921 SWITCH - OIL TEMPERATURE WARNING - ON OIL FILTER ADAPTER				
63/	A (427)	Ident. AC 308-322-includes instruction sheet No. 1397	1	C3AZ 10B921-B
108923 WIRING - WARNING LAMP INDICATOR PANEL				
64	S (with warning indicator panel)	Used with standard clock, safety package & windshield washers	1	C4SZ 10B923-C
108924 SWITCH ASSY. - CONSOLE PANEL SEAT BELT WARNING INDICATOR LAMP				
64/	S	Includes bulb (13466), lens(10B927) & socket & wiring assy. (10B925) - on console	1	C4SZ 10B924-A
108925 SOCKET and WIRING - CONSOLE PANEL SEAT BELT WARNING INDICATOR LAMP				
64/	S	Ident. C4SB 10B925-A - on console	1	C4SZ 10B925-A
108926 RELAY - CONSOLE PANEL SEAT BELT WARNING INDICATOR LAMP				
64/	S	Ident. C4SB 10B926-A	1	C4SZ 10B926-A
		Screw-hex. washer head-No. 14-10 x 1/2"	2	31497-S8(U254)
10927 TERMINAL - INSTRUMENT CLUSTER FUEL LEVEL INDICATOR				
64/	S	Fuel gauge	2	C4SZ 10927-A
		Oil pressure gauge	2	
		Temperature gauge	2	

FORD CAR PARTS

SECTION 106

671

YEAR	MODEL	DESCRIPTION	QTY.	PART NUMBER
10B927 LENS - CONSOLE PANEL SEAT BELT WARNING INDICATOR LAMP				
64/	S	"FASTEN SEAT BELTS"	1	C4SZ 10B927-A
10B928 BEZEL - CONSOLE PANEL SEAT BELT WARNING INDICATOR LAMP SWITCH				
64/	S	Ident. C4SB 10B928-A-used with seat belts	1	C4SZ 10B928-A
		Nut-self threading-1/8"	2	370713-S100 (MM292)
10A936-7 LENS - INSTRUMENT CLUSTER WARNING LAMP				
- A -				
61	A	"OIL"	1	C1AZ 10A936-A
63	A	"OIL"	1	C3AZ 10A936-A
		"GEN"	1	C3AZ 10A937-A
64	A	Serviced in assy. -refer to Group 10876		
- B -				
64	B	"OIL"-serviced in assy. -refer to Group 9305		
		"GEN"-serviced in assy. -refer to Group 10883		
- S -				
60	S	" OIL "	1	★C0SZ 10A936-A
61/62	S	Serviced in assy. -refer to Group 9307		
63	S	"OIL"	1	C3SZ 10A936-A
		"DIS"	1	C3SZ 10A937-A
64	S	Oil pressure gauge-refer to Group 9273 Ammeter-refer to Group 10850		
- X -				
63	X	"OIL"	1	C3DZ 10A936-A
		"GEN"	1	C3DZ 10A937-A
64	X	Serviced in assy. -refer to Group 10887		
10A948 GASKET - INSTRUMENT CLUSTER				
64/	S	Improvise from foam rubber	1	★
10A958 COVER - INSTRUMENT PANEL LOWER - Also refer to Body Group 04774				
61	A	R. H.	1	★C1AF 10A958-A
10A968 RELAY - WARNING LAMP INDICATOR PANEL LOW FUEL LEVEL LAMP				
64/	S	Ident. C4VF 10A968-B, C5VF 10A968-A, B, C6SF 10A968-A-low fuel level warning	1	C7SZ 10A968-A
64	S	Ignition ballast resistor	1	
10987 MOULDING - INSTRUMENT CLUSTER - Includes attaching parts				
62	A(with padded instrument panel)	Screw-pan head, cross recess-No. 6-32 x 3/8"	1	★C2AF 10987-A
			3	379906-S7-8 (UU87)
10B990 SEAL - INSTRUMENT CLUSTER DOOR OPENING WARNING SWITCH				
64	S		2	C4SZ 10B990-A

HOW TO FIND STARTERS and COMPONENTS

By IDENTIFICATION:

1. Refer to Identification Chart below.
2. Check marking (on starter housing) against Identification numbers.
3. Select and refer to appropriate Parts List Section and Number.
4. If basic number is not known refer to Illustration Page shown, or to Index beginning on Page 609.
5. Select part number shown for affected Parts List. If more than one part number is shown refer to Description and Restrictions for clarification.
6. Quantity of parts shown in columns A, B or C etc.
7. Parts are listed numerically.

By MODEL APPLICATION:

1. Refer to Model Application Chart beginning on next page.
2. Refer to appropriate Year, Model and Engine.

Identification ExampleModel Application Example

C4OF 11001-A is listed in Parts List Section 110.2, Column 2C.
1964 Falcon (8 cyl.) uses starter C2OZ 11002-A. Internal parts for this starter are listed in Parts List Section 110.2, Column 2C.

11001-2 STARTER IDENTIFICATION CHART

IDENTIFICATION	MAKE	PARTS LIST SECT. & NO.	TYPE	SERVICE STARTER ASSEMBLY	REPLACED BY	ILLUS. Sec. 110 PAGE
C0DF 11001-A	Ford	110. 2A	12 volt positive engagement	C0DF 11001-A	C2DZ 11002-A	387
C0DF 11001-D	Ford	110. 2A	12 volt positive engagement	C0DF 11001-D	C2DZ 11002-A	387
C2AF 11001-A	Ford	110. 1D	12 volt inertia	C2AZ 11002-A		386
C2AF 11001-B	Ford	110. 1D	12 volt inertia	C2AZ 11002-A		386
C2AF 11001-C	Ford	110. 1D	12 volt inertia	C2AZ 11002-A		386
C2DF 11001-A	Ford	110. 3A	12 volt positive engagement	C2DZ 11002-A		387
C2DF 11001-B	Ford	110. 3A	12 volt positive engagement	C2DZ 11002-A		387
C2DF 11001-C	Ford	110. 3A	12 volt positive engagement	C2DZ 11002-A		387
C2DF 11001-D	Ford	110. 3A	12 volt positive engagement	C2DZ 11002-A		387
C2DF 11001-E	Ford	110. 3A	12 volt positive engagement	C2DZ 11002-A		387
C2DF 11001-F	Ford	110. 3A	12 volt positive engagement	C2DZ 11002-A		387
C2DF 11001-G	Ford	110. 3A	12 volt positive engagement	C2DZ 11002-A		387
C2DF 11001-H	Ford	110. 3A	12 volt positive engagement	C2DZ 11002-A		387
C2OF 11001-A	Ford	110. 2B	12 volt positive engagement	C2OZ 11002-A		387
C2OF 11001-B	Ford	110. 2B	12 volt positive engagement	C2OZ 11002-A		387
C2OF 11001-C	Ford	110. 2B	12 volt positive engagement	C2OZ 11002-A		387
C2OF 11001-D	Ford	110. 2B	12 volt positive engagement	C2OZ 11002-A		387
C2OF 11001-E	Ford	110. 2B	12 volt positive engagement	C2OZ 11002-A		387
C2SF 11001-A	Ford	110. 1E	12 volt inertia	C2SZ 11002-A		386
C2SF 11001-B	Ford	110. 1E	12 volt inertia	C2SZ 11002-A		386
C2SF 11001-C	Ford	110. 1E	12 volt inertia	C2SZ 11002-A		386
C3AF 11001-A	Ford	110. 1D	12 volt inertia	C2AZ 11002-A		386
C3DF 11001-A	Ford	110. 3A	12 volt positive engagement	C2DZ 11002-A		387
C3DF 11001-B	Ford	110. 3A	12 volt positive engagement	C2DZ 11002-A		387
C3DF 11001-D	Ford	110. 3A	12 volt positive engagement	C2DZ 11002-A		387
C3OF 11001-A	Ford	110. 2B	12 volt positive engagement	C2OZ 11002-A		387
C3OF 11001-B	Ford	110. 2D	12 volt positive engagement	C3OZ 11002-B	C3OZ 11002-C	387
C3SF 11001-A	Ford	110. 1E	12 volt inertia	C2SZ 11002-A		386
C4DF 11001-A	Ford	110. 3B	12 volt positive engagement	C2DZ 11002-A		387
C4DF 11001-B	Ford	110. 3B	12 volt positive engagement	C2DZ 11002-A		387
C4OF 11001-A	Ford	110. 2C	12 volt positive engagement	C2OZ 11002-A		387
C4OF 11001-B	Ford	110. 2E	12 volt positive engagement	C3OZ 11002-B	C3OZ 11002-C	387
C4ZF 11001-A	Ford	110. 2C	12 volt positive engagement	C2OZ 11002-A		387
C5AF 11001-A	Ford	110. 2F	12 volt positive engagement	C3OZ 11002-C		387
C6AF 11001-A	Ford	110. 2L	12 volt positive engagement	C6AZ 11002-A		387
C6VF 11001-A	Ford	110. 2H	12 volt positive engagement	C6VY 11002-A R/B C6AZ 11002-A		387
FAR 11001-A	Ford	110. 1A	12 volt inertia	B6A 11002-A		386
FAY 11001-A	Ford	110. 1B	12 volt inertia	FAY 11002-A		386
2900550	Ford	110. 1C	12 volt inertia	B9S 11002-A	FAY 11002-A	386

11001-2 STARTER APPLICATION CHART

Determine year, model, engine and/or identification. Find service Starter as well as Armature, Brushes, Drive and Bearings in adjacent columns.

(Also see Page 672 of this section for PARTS LIST instructions and STARTER IDENTIFICATION CHART)

MODEL	ENGINE		IDENT.	PARTS LIST SECT. & NO.	SERVICE STARTER ASSEMBLY	STARTER COMPONENTS						ILLUS. SECT. 110 PAGE
	CYL.	C.I.D.				ARMATURE	BRUSH SET	DRIVE	BEARING			
									F R T.	R E A R		
1960/61												
A	6&8	All	FAR 11001-A	110.1A	B6A 11002-A (SA-519)	B6A 11005-B	18 11057	C1AZ 11350-A	a	b	386	
S	8	352	2900550	110.1C	B9S 11002-A R/B FAY 11002-A	B6A 11005-B	18 11057	C1AZ 11350-A	a	b	386	
S	8	390, 430	FAY 11001-A	110.1B	FAY 11002-A	B6A 11005-B	18 11057	C1AZ 11350-A	a	b	386	
X(S/T)	6	144, 170	C0DF 11001-A	110.2A	C0DF 11001-A R/B C2DZ 11002-A	C0DF 11005-A	C0DZ 11057-B	C2DZ 11350-C	a	d	387	
X(F/M)	6	144, 170	C0DF 11001-D	110.2A	C0DF 11001-D R/B C2DZ 11002-A	C0DF 11005-A	C0DZ 11057-B	C2DZ 11350-C	a	d	387	
X	6	144, 170	C4DF 11001-A,B	110.3B	C2DZ 11002-A (SA-528)	C4DZ 11005-A	C2DZ 11057-A	C4DZ 11350-B	c	e	387	
X	6	144, 170	C2DF 11001-A,C, D,E,F,G,H, C3DF 11001-A,B,D	110.3A	C2DZ 11002-A (SA-528)	C2DZ 11005-A	C2DZ 11057-A	C2DZ 11350-D	c	e	387	
1962												
A	6&8	All	C2AF 11001-A,B, C, C3AF 11001-A	110.1D	C2AZ 11002-A (SA-529)	C2AZ 11005-A	18 11057	C2AZ 11350-C	a	f	386	
B, X(F/M)	6	144, 170	C0DF 11001-D	110.2A	C0DF 11001-D R/B C2DZ 11002-A	C0DF 11005-A	C0DZ 11057-B	C2DZ 11350-C	a	d	387	
B, X	6	144, 170	C4DF 11001-A,B	110.3B	C2DZ 11002-A (SA-528)	C4DZ 11005-A	C2DZ 11057-A	C4DZ 11350-B	c	e	387	
B	8	221, 260	C20F 11001-A,B, C,D,E, C30F 11001-A	110.2B	C20Z 11002-A (SA-531)	C20Z 11005-A	C0DZ 11057-B	C20Z 11350-B	a	d	387	
B	8	221, 260	C40F 11001-A, C4ZF 11001-A	110.2C	C20Z 11002-A (SA-531)	C40Z 11005-A	C0DZ 11057-B	C40Z 11350-B R/B C6VY 11350-A	a	d	387	
S	8	390	C2SF 11001-A,B, C, C3SF 11001-A	110.1E	C2SZ 11002-A (SA-532)	C2AZ 11005-A	18 11057	C2AZ 11350-C	a	f	386	
B, X	6	144, 170	C2DF 11001-A,B, C,D,E,F,G,H, C3DF 11001-A,B,D	110.3A	C2DZ 11002-A (SA-528)	C2DZ 11005-A	C2DZ 11057-A	C2DZ 11350-D	c	e	387	
1963/64												
A	6&8	Exc. 260, 289	C2AF 11001-A,B, C, C3AF 11001-A	110.1D	C2AZ 11002-A (SA-529)	C2AZ 11005-A	18 11057	C2AZ 11350-C	a	f	386	
A, B, X	8	221, 260, 289	C20F 11001-A,B, C,D,E, C30F 11001-A	110.2F	C20Z 11002-A (SA-531)	C20Z 11005-A	C0DZ 11057-B	C20Z 11350-B	a	d	387	
A, B, X	8	221, 260, 289	C40F 11001-A, C4ZF 11001-A	110.2C	C20Z 11002-A (SA-531)	C40Z 11005-A	C0DZ 11057-B	C40Z 11350-B R/B C6VY 11350-A	a	d	387	
B, X	6	144, 170	C4DF 11001-A,B	110.3B	C2DZ 11002-A (SA-528)	C4DZ 11005-A	C2DZ 11057-A	C4DZ 11350-B	c	e	387	
B, X	6	200	C30F 11001-B	110.2D	C30Z 11002-B R/B C6VY 11002-A	C20Z 11005-A	C0DZ 11057-B	C20Z 11350-B	a	d	387	
B, X	6	200	C40F 11001-B	110.2E	C30Z 11002-B R/B C6VY 11002-A	C40Z 11005-A	C0DZ 11057-B	C40Z 11350-B R/B C6VY 11350-A	a	d	387	
B, X	6	200	C5AF 11001-A	110.2F	C30Z 11002-C (SA-628)	C40Z 11005-A	C0DZ 11057-B	C40Z 11350-B R/B C6VY 11350-A	a	d	387	
S	8	390	C2SF 11001-A,B, C, C3SF 11001-A	110.1E	C2SZ 11002-A (SA-532)	C2AZ 11005-A	18 11057	C2AZ 11350-C	a	f	386	
B, X	6	144, 170	C2DF 11001-A,B, C,D,E,F,G,H, C3DF 11001-A,B,D	110.3A	C2DZ 11002-A (SA-528)	C2DZ 11005-A	C2DZ 11057-A	C2DZ 11350-D	c	e	387	
B, X	6	200	C6VF 11001-A	110.2H	C6VY 11002-A R/B C6AZ 11002-A	C6VY 11005-A	C0DZ 11057-B	C6VY 11350-A	a	g	387	
B, X	6	200	C6AF 11001-A	110.2L	C6AZ 11002-A (SA-648)	C6VY 11005-A	C0DZ 11057-B	C6VY 11350-A	a	g	387	

a - Use 18 11052 b - Use 1CM 11135-A (1 15/32" long) or B9AF 11135-A (23/32" long) g - Use C2DF 11052-A
d - Use C0DZ 11135-A e - Use C2DF 11135-A f - Use B9AF 11135-A c - Use C2DF 11052-A

YEAR	MODEL	CYL.	C.I.D.	DESCRIPTION	QTY.	PART NUMBER
11001-2 STARTER - ATTACHING PARTS						
60/	A, S	6&8	Exc. 240,260, 289	Bolt-hex.head-5/16"-18 x 1 1/8"	3	352464-S8(BB139)
60/	B, X	6	All	Lockwasher-spring-5/16"	3	34806-S7(X64)
62/	A, B, X	8	221,240, 260,289	Bolt-hex.head-3/8"-16 x 1 1/8"	2	354135-S7-8 (BB155A)
62/64	A	6&8	All	Lockwasher-spring-3/8"	2	34807-S8(X66)
				Bolt-hex.head, shoulder-5/16"-18 x 1 1/8"	3	376245-S7 (BB444M)
11382 SCREW - STARTER MOTOR SPRING TO SHAFT and PINION						
60/	A (with F/M/2)	6&8	All	3/8"-24 x 11/16"-trans. converter tabs to fly wheel	3	B 11382
11388 WIRING - STARTER MOTOR RELAY TO CIRCUIT BREAKER						
60	X(59, 71) (with electric back window) "Before 6/22/60"	6	144	Cut 39" & 49" from bulk wire (B6A 14296-A) and add terminals	1	
60/62	X(59, 71, 78) "From 6/22/60"	6	144,170	Cut 70 1/2" from bulk wire (B6A 14296-A) and add terminals	1	
63	B(71)	6&8	All	Cut 111 1/2" from bulk wire (B6A 14296-A) and add terminals	1	
11450 SWITCH - STARTER MOTOR RELAY - SOLENOID						
60/	A, B, S, X	6&8	All	Ident. 2701966, 2702610, FDR 11450-A, C4AF 11450-A, B, C6AF 11450-A, C7AF 11450-A	1	B6AZ 11450-A (SW-3)
		6&8	All	Bolt-pan head, slotted-1/4"-28 x 5/8"	1	38229-S7-8(U145)
				Nut-hex. -5/16"-24	2	33923-S7(M32)
				Washer-flat-5/16"	2	44722-S8(X19)
				Lockwasher-external tooth-5/16"	2	*34941-S7
				Lockwasher-spring-5/16"	2	34806-S7(X64)
				Screw-hex.head-No. 14-10 x 1/2"	2	*31519-S8
				Nut-hex. -No. 10-32	2	34079-S7(M163)
				Washer-flat-No. 10	2	351256-S7(XX54)
				Lockwasher-spring-No. 10	2	34803-S7(X60)
11572 SWITCH ASSY. - IGNITION						
60	S	8	All		1	B5A 11572-A (SW-270)
60/64	A, B, X	6&8	All		1	C3AZ 11572-A (SW-353)
61/64	S	8	All		1	
60/	A, B, S, X	6&8	All	Nut-hex. -No. 10-32	3	34079-S7(M163)
				Lockwasher-spring-No. 10	3	34803-S7(X60)
11573 PLATE - INSTRUMENT CLUSTER CONTROL MOUNTING - Also Refer to Groups 10A860, 10A886, 11575						
60	S	8	352	R. H.	1	* B8S 11573-A
11A574 SPACER - IGNITION SWITCH BEZEL						
61/62	S	8	390		1	C1SF 11A574-A
63	S	8	390		1	C3SZ 11A574-A
11575 PLATE - INSTRUMENT CLUSTER CONTROL MOUNTING - Also Refer to Groups 10A860, 10A885-6, 11573						
60	S	8	All	L. H.	1	* B8S 11575-A
11A576 SPACER - IGNITION SWITCH						
63	S	8	390	Plastic-beige	1	C3SZ 11A576-A
		8	390	L. H. air control	1	
63	S	8	390	Plastic-rosewood	1	C3SZ 11A576-B
		8	390	L. H. air control	1	
11580 BEZEL - IGNITION SWITCH						
64	A, B, X	6&8	All	Refer to Group 11584		
64	S	8	390		1	C4SZ 11580-B
11581 SPRING - IGNITION SWITCH RETAINING						
60/64	A, B, S, X	6&8	All	Use with C3AZ 11572-A switch	1	1A 11581-B

YEAR	MODEL	CYL.	C.I.D.	DESCRIPTION	QTY.	PART NUMBER
11582 CYLINDER and KEYS - IGNITION SWITCH LOCK						
60/64	A,B,X	6&8	All	Includes instruction sheet No.1287	1	C3AZ 11582-A
61/64	S	8	390		1	(SW-351)
60	S	8	All		1	B9A 11582-A (SW-278)
11584 BEZEL - IGNITION SWITCH						
60	A,X	6&8	All		1	C0AF 11584-A
61/64	A,B,X	6&8	All		1	C3AZ 11584-A
61/63	S	8	390		1	C3SZ 11584-A
64/	S	8	390	Refer to Group 11580		
11A584 SOCKET and WIRING - IGNITION SWITCH LAMP						
63	S	8	390		1	C3SZ 11A584-A
11585 RETAINER - IGNITION SWITCH BEZEL						
60	S	6&8	All	11/16" O.D.	1	B6A 11585-A
11A587 SPACER - IGNITION AMPLIFIER MOUNTING						
63/	A	8	All	Use with transistorized ignition system	1	C3AZ 11A587-A
11A645 ROTOR REPAIR KIT - HEADLAMP SWITCH RHEOSTAT						
62/63	B	6&8	All	Consists of (1) C2AB 11A645-A rotor, (1) C0AF 11A650-A spring, (1) C1DB 11A660-A plate & bushing	1	C2OZ 11A645-A
60/63	X	6	144	Use on switch having round drive plate-service pkg. includes 1-C0AF 11A650-A spring & 1-CODF 11A651-A plate	1	C0DF 11A645-A
62/63	X	6	144,170	Consists of (1) C0DF 11A645-A rheostat, (1) C0AF 11A650-A spring (1) C1DB 11A660-A plate & bushing	1	C2DZ 11A645-A
11A647-8 BLOCK - HEADLAMP SWITCH JUNCTION - Also Refer to Group 14448						
60/63	A	6&8	All		1	C2AZ 11A647-A
60/64	B,X	6&8	All		1	
64	A,S	6&8	All		1	C4VY 11A647-A
61/63	S	8	390		1	C1SF 11A648-A
11650 NUT - HEADLAMP SWITCH						
60/61	A	6&8	All		1	C1AF 11650-A
62/63	A	6&8	All		1	C2AB 11650-A
64	A	6&8	All		1	C4AZ 11650-A
63	B	6&8	All		1	C3OZ 11650-A
64	B	6&8	All		1	C4OZ 11650-A
61/63	S	8	390		1	C1SZ 11650-A
64/	S	8	390		1	C4SZ 11650-A
60/63	X	6	144,170		1	C1DF 11650-A
64	X	6&8	All		1	C4DZ 11650-A
11654 SWITCH - HEADLAMP - ON INSTRUMENT PANEL						
60	A	6&8	All		1	C0AF 11654-C (SW-300)
61/62	A	6&8	All		1	C2AB 11654-A (SW-298)
63	A(except Taxi with roof lamp wiring)	6&8	All		1	C3AZ 11654-D
63	A(Taxi with roof lamp wiring) "Before 10/24/62"	6&8	All		1	(SW-301)
63	A(Taxi with roof lamp wiring) "From 10/24/62"	6&8	All		1	C3AZ 11654-C
64	A(less roof lamp wiring)	6&8	All		1	C4AZ 11654-A (SW-399)
64	A (Taxi-with roof lamp wiring)	6&8	All		1	C4AZ 11654-B

YEAR	MODEL	CYL.	C.I.D.	DESCRIPTION	QTY.	PART NUMBER
11654 SWITCH - HEADLAMP - ON INSTRUMENT PANEL - continued						
62/64	B	6&8	All		1	C2OB 11654-A
60	S(63A)	8	All	12 volt-upper fuse for dome lamp-lower fuse for turn signal	1	B9AF 11654-A (SW-295)
60	S(76A)	8	All		1	B9SF 11654-C (SW-302)
61/63	S	8	390		1	C3SZ 11654-A
64	S	8	390		1	C4VY 11654-A (SW-400)
60/61	X	6	144,170		1	C1DF 11654-A (SW-297)
62/63	X	6&8	All		1	C2DZ 11654-A (SW-303)
64	X	6&8	All		1	C4DZ 11654-A (SW-398)
11661 KNOB and SHAFT ASSY. - HEADLAMP SWITCH						
60	A(except 58E, 59, 64F, 64G, 71H)	6&8	All	Includes aluminum insert	1	C1AF 11661-A
61	A	6&8	All		1	
62	A(except 65B, 71D, 76B)	6&8	All		1	C2AZ 11661-A
63	A	6&8	All	Includes insert	1	C3AZ 11661-A
64	A	6&8	All		1	C4AZ 11661-A
62	B	6&8	All		1	C2OB 11661-B
63	B	6&8	All	Includes insert	1	C3OZ 11661-A
64	B	6&8	All		1	C3OZ 11661-A
60	S	8	All	Includes insert	1	*C0SF 11661-A
61/63	S	8	390		1	C1SF 11661-C
64/	S	8	390		1	C4SZ 11661-A
60/61	X	6	144,170	Includes insert	1	C1DF 11661-A
62	X(except 62C, 64C, 71B)	6	144,170		1	
63	X(54A, 59A, 62A, 66A, 71A, 78A)	6&8	All		1	
62	X(62C, 64C, 71B)	6&8	All	Includes aluminum insert	1	C2DZ 11661-A
63	X(54B, 59B, 62B, 62C, 63, 66B, 71B, 71C, 71D, 76, 78B)	6&8	All		1	
64	X(54A, 54D, 59, 62A, 62D, 66A, 66B, 71A, 71B, 78)	6&8	All	Black-includes insert	1	C4DZ 11661-A
64	X(54B, 62B, 62C, 63, 66H, 71C, 76)	6&8	All	Bright-includes insert	1	C4DZ 11661-B
11A667 LENS - INSTRUMENT PANEL HEADLAMP SWITCH						
64/	S	8	390	Lights	1	C4SZ 11A667-A
11A668 BRACKET - HEADLAMP SWITCH						
64	X	6&8	All		1	C4DZ 11A668-A
11A670 SEAL - HEADLAMP SWITCH						
64/	S	8	390	Sponge rubber	1	C4SZ 11A670-A

DESCRIPTION AND RESTRICTIONS	PART NUMBER	STARTER PARTS LISTS 1A THRU 1M												
		A	B	C	D	E	F	G	H	J	K	L	M	
ARMATURE	B6A 11005-B (SM-256)	1	1	1										
	C2AZ 11005-A (SM-265)				1	1								
WASHER - ARMATURE THRUST	18 11036 (SZ-588)	2	2	2	2	2								
PLATE and BUSHING - BRUSH END	C3AZ 11049-A (SH-149)	1	1	1	1	1								
Dowel - front end plate locating	18 10088	1	1	1	1	1								
BUSHING - BRUSH END PLATE - 5/8" I.D. x 3/4" O.D. x 9/16" long	18 11052 (MC-5)	1	1	1	1	1								
BRUSH-insulated	18 11055	2	2	2	2	2								
BRUSH-non-insulated	18 11056	2	2	2	2	2								
BRUSH SET	18 11057 (SB-2)	1	1	1	1	1								
Consists of 2-18 11055 Brush (insulated) 2-18 11056 Brush (non-insulated)														
Insulator-brush holder rivet	8BA 10048-B	4	4	4	4	4								
Screw-oval head, cross recess-No. 10-32 x 1"	★373946-S100	2	2	2	2	2								
Lockwasher-spring-No. 10	34803-S7(X60)	2	2	2	2	2								
SPRING - BRUSH	B 11059	4	4	4	4	4								
RIVET - BRUSH HOLDER	18 11069	8	8	8										
COIL - FIELD	11083-5													
L. H. -upper	B6TZ 11083-B (SC-355)	1	1	1	1	1								
L. H. -lower	70 11083 (SC-7)	1	1	1	1	1								
R. H. (includes insulated brush)	70 11085 (SC-10)	1	1	1	1	1								
BOLT - THRU	11091													
Bolt-hex. head-1/4"-20 x 6 9/16"	C3AZ 10120-A (GY-740)	2	2	2	2	2								
Lockwasher-internal tooth-1/4"	34905-S7(X97)	2	2	2	2	2								
WASHER - FIELD TERMINAL - 3/8" I.D. (oblong) x 11/16" O.D. x 1/16" thick	B5A 11093-A	1	1	1	1	1								
WASHER - FIELD TERMINAL INSULATING - 11/32" I.D. x 25/32" O.D. x 1/8" thick	18 11094-B	1	1	1	1	1								
WASHER - FIELD TERMINAL SCREW - 11/32" I.D. x 11/16" O.D. x 1/16" thick	B5A 11095-A	1	1	1	1	1								

DESCRIPTION AND RESTRICTIONS	PART NUMBER	STARTER PARTS LISTS 1A THRU 1M												
		A	B	C	D	E	F	G	H	J	K	L	M	
TERMINAL - FIELD - 5/16"-24 thread -5/16"-18 thread	18 11102-B	1	1	1	1	1								
	A9AZ 11102-A (SZ-671)	1	1	1	1	1								
TERMINAL KIT - FIELD	A9A 11102-A (SZ-622)	1	1	1	1	1								
Consists of														
1-B5A 11093-A Washer	1-B5A 11095-A Washer						2-33923-S7					Nut		
1-18 11094-B Washer	1-18 11102-B Terminal						1-34806-S7					Lockwasher		
	1-18 11107-B Bushing													
BUSHING - FIELD TERMINAL INSULATOR	18 11107-B	1	1	1	1	1								
BAND - COVER	BITZ 11126-A	1	1	1	1	1								
Screw-round head, slotted-No. 10-32 x 1 5/8"	27185-S7(U177A)	1	1	1	1	1								
Nut-hex. -No. 10-32	34079-S7(M163)	1	1	1	1	1								
HOUSING and BEARING - DRIVE END	11130													
Not used on 8 cyl. 430 engine	C2AZ 11130-A (SE-75)	1	1	1	1									
HOUSING KIT - DRIVE END	11130													
	C2SZ 11130-B (SE-109)		1	1		1								
Consists of														
1-18 10088 Rivet	1-C3SF 11130-B Housing & Bearing						1-375605-S Screw					1-376245-S8 Bolt		
Dowel-rear end plate	18 10088	1	1	1	1	1								
BUSHING - DRIVE END HOUSING - 5/8" I.D. x 13/16" O.D. x 1 15/32" long	1CM 11135-A (MC-10)	1	1	1										
BEARING - DRIVE END HOUSING - 5/8" I.D. x 13/16" O.D. x 23/32" long	B9AF 11135-A (MC-9)	1	1	1	1	1								
DRIVE ASSEMBLY	C1AZ 11350-A (SD-3)	1	1	1										
	C2AZ 11350-C (SD-132)				1	1								
PIN - DRIVE PINION	52 11365-B (SZ-608)	1	1	1										
	C2AZ 11365-A (SZ-625)				1	1								
SCREW - POLE PIECE	11415													
Screw-flat head, socket-7/16"-14 x 21/32"	68 10044	3	3	3	3	3								

DESCRIPTION AND RESTRICTIONS	PART NUMBER	STARTER PARTS LISTS												
		A	B	C	D	E	F	G	H	J	K	L	M	
SPRING - DRIVE ROLLER BIAS	★B7TZ 11A000-B													
ARMATURE	C0DF 11005-A (SM-261)	1												
	C2OZ 11005-A (SM-266)		1		1									
	C4OZ 11005-A (SM-307)			1		1	1	1		1	1			
	C6VY 11005-A (SM-322)								1			1		
CUP - DRIVE	11A007													
	★372580-S	1												
WASHER - ARMATURE THRUST	11036													
Asbestos-5/8" I.D. x 1 1/4" O.D. x 3/32" thick	C0DZ 11036-A (SZ-628)	1	1	1	1	1	1	1	1	1	1	1	1	
Steel-1/2" I.D. x 23/32" O.D. x 1/32" thick	C6VY 11036-A (SZ-640)								1			1		
PLATE and BUSHING - BRUSH END	C3OZ 11049-A (SH-148)	1	1	1	1	1	1	1	1	1	1	1	1	
BUSHING - BRUSH END PLATE - 5/8" I.D. x 3/4" O.D. x 9/16" long	18 11052 (MC-5)	1	1	1	1	1	1	1	1	1	1	1	1	
BRUSH - non-insulated	18 11056	1	1	1	1	1	1	1	1	1	1	1	1	
BRUSH SET	C0DZ 11057-B (SB-134)	1	1	1	1	1	1	1	1	1	1	1	1	
Consists of														
1-C5AF 11055-A Brush	1-C0DF 11056-B Brush	1-18	11056	Brush	1-25247-S7	Screw								
SPRING - BRUSH	B 11059	4	4	4	4	4	4	4	4	4	4	4	4	
COVER - PLUNGER	C0DZ 11060-C	1	1	1	1	1	1	1	1	1	1	1	1	
	C9AZ 11062-A			2		2	2	2	2	2	2	2	2	
GASKET - PLUNGER COVER	C0DF 11065-A (SZ-591)	1	1	1	1	1	1	1	1	1	1	1	1	
LEVER - DRIVE	C0DF 11067-B (SZ-593)	1	1	1	1	1	1	1	1	1	1	1	1	
Pin-dowel-1/4" x 11/16"	73266-S(N84A)	1	1	1	1	1	1	1	1	1	1	1	1	
INSULATOR - SWITCH	11068													
3/16" I.D. x 3/8" O.D. x 5/32" thick	C2DZ 11068-A	1	1	1	1	1	4	4	4	4	4	4	4	
COIL - FIELD	11082-5													
Complete	C2OZ 11082-B (SC-340)	1	1	1	1	1	1	1		1	1			
Complete	C6VY 11082-A (SC-398)								1			1		
R. H.	C6AZ 11085-A							1	1			1		
L. H.	C0DF 11083-A	1	1	1	1	1	1	1		1	1			
L. H.	C6AZ 11083-A								1			1		
Actuating	C0DZ 11083-A	1	1	1	1	1	1	1		1	1			
Actuating	C6AZ 11083-B								1			1		
Actuating	C2OZ 11083-D			1				1						
Lower	C6AZ 11084-A							1	1			1		
BOLT - THRU	11091													
Bolt-hex. head-1/4"-20 x 6 9/16"	C3AZ 10120-A (GY-740)	2	2	2	2	2	2	2	2	2	2	2	2	
Lockwasher-Internal tooth-1/4"	34905-S7(X97)	2	2	2	2	2	2	2	2	2	2	2	2	
WASHER - FIELD TERMINAL - 3/8" I.D. (oblong) x 11/16" O.D. x 1/16" thick	B5A 11093-A	1	1	1	1	1	1	1	1	1	1	1	1	
WASHER - FIELD TERMINAL INSULATING - 11/32" I.D. x 25/32" O.D. x 1/8" thick	18 11094-B	1	1	1	1	1	1	1	1	1	1	1	1	
WASHER - FIELD TERMINAL SCREW - 11/32" I.D. x 11/16" O.D. x 1/16" thick	B5A 11095-A	1	1	1	1	1	1	1	1	1	1	1	1	
TERMINAL KIT - FIELD	C0DZ 11102-A	1	1	1	1	1	1	1	1	1	1	1	1	
Consists of														
1-B5A 11093-A Washer	1-B5A 11095-A Washer	2-33923-S7	Nut											
1-18 11094-B Washer	1-C0DF 11102-B Terminal	1-34806-S7	Lockwasher											
	1-18 11107-B Bushing													
Terminal Field	C0DZ 11102-B			1			1	1	1	1				

• Not Applicable to 1960/64 Models

DESCRIPTION AND RESTRICTIONS	PART NUMBER	STARTER PARTS LISTS												
		A	B	C	D	E	F	G	H	J	K	L	M	
SPRING - PLUNGER RETURN	C1VF 11103-A (SZ-630)	1	1	1	1	1	1	1	1	1	1	1	1	
SLEEVE - COIL RETAINING	C0DF 11105-A	1	1	1	1	1	1	1	1	1	1	1	1	
FLANGE - COIL RETAINING	C0DF 11106-A	1	1	1	1	1	1	1	1	1	1	1	1	
BUSHING - FIELD TERMINAL INSULATOR	18 11107-B	1	1	1	1	1	1	1	1	1	1	1	1	
BAND - COVER	C2OZ 11126-A	1	1	1	1	1	1	1	1	1	1	1	1	
Screw-fillister head, slotted-1/4"-20 x 1 1/2"	353620-S100(BB18)	1												
Nut-hex. -1/4"-20	34129-S7(M148)	1												
Screw-round head, slotted-No. 10-32 x 1 5/8"	27185-S2(U177A)		1	1	1	1	1	1	1	1	1	1	1	
Nut-hex. -No. 10-32	34079-S7(M163)		1	1	1	1	1	1	1	1	1	1	1	
HOUSING and BUSHING - DRIVE END	C3OZ 11130-E (SE-110)	1			1	1	1		1		1			
	C2OZ 11130-A (SE-73)		1	1										
Screw-drive-No. 6 x 7/32"	375605-S(UU16)		1	1					1	1	1	1		
Washer-flat-7/16"	372583-S(XX168)	1												
HOUSING KIT - DRIVE END	C6AZ 11130-B (SE-114)								1			1		
Consists of 1-★C6VY 11130-A Housing 1-C2DZ 11222-A Ring 1-C2DZ 11223-A Retainer 1-375605-3 Screw														
POINT KIT - CONTACT	11134 C2OZ 11134-B (SZ-641)	1	1	1	1	1	1	1	1	1	1	1	1	
Consists of 1-C2DZ 11068-A Insulator 1-C5OF 11176-A Post 1-39036-S7 Screw 1-C2OF 11116-B Spring 1-C2OZ 11181-A Insulator 1-Instruction sheet No. 830														
BEARING - DRIVE	★B7TZ 11135-A		1	1	1	1	1	1	1	1	1	1	1	
BEARING or BUSHING - DRIVE END HOUSING	11135													
Bushing-15/32" I.D. x 17/32" O.D. x 13/16" long	C0DZ 11135-A (MC-12)	1	1	1	1	1	1	1		1	1			
Bearing-15/32" I.D. x 5/8" O.D. x 3/8" long	C6VY 11135-A (MC-189)								1			1	1	
POST - CONTACT	C2OZ 11176-B		1	1	1	1	1							
ROLLER - DRIVE	★B7TZ 11178-A	4	4	4	4	4	4	4	4	4	4	4		
INSULATOR - SWITCH SPRING	C2OZ 11181-A	1	1	1	1	1	1	1			1			
RING - DRIVE STOP	C2DZ 11222-A (SZ-604)		1	1	1	1	1	1	1	1	1	1	1	
RETAINER - DRIVE STOP RING	C2DZ 11223-A (SZ-605)		1	1	1	1	1	1	1	1	1	1	1	
DRIVE ASSEMBLY - Includes attaching parts	C2DZ 11350-C (SD-163)	1												
	C2OZ 11350-B (SD-166)		1		1									
	C6VY 11350-A			1		1	1	1	1	1	1	1	1	
SPRING - DRIVE	★B7TZ 11375-A			1		1	1	1	1	1	1	1	1	
	★C0DZ 11375-A	1												
	★C0DZ 11375-B		1		1									
BARREL - DRIVE	★C0DZ 11376-A	1												
SCREW - POLE PIECE	11415													
Screw-flat head, socket-7/16"-14 x 21/32"	68 10044	3	3	3	3	3	3	3	3	3	3	3	3	
WASHER - DRIVE SPLIT	★B7TZ 11425-A		2	2	2	2	2	2	2	2	2	2	2	

● Not Applicable to 1960/64 Models

DESCRIPTION AND RESTRICTIONS	PART NUMBER	STARTER PARTS LISTS 3A THRU 3M												
		A	B	●C	●D	●E	F	G	H	J	K	L	M	
SPRING - DRIVE ROLLER BIAS	★B7TZ 11A000-B	4	4	4	4	4								
ARAMATURE	C2DZ 11005-A (SM-264)	1												
	C4DZ 11005-A (SM-306)		1	1	1	1								
WASHER - ARMATURE THRUST - Leather-5/8" I.D. x 1 1/8" O.D. x 3/32" thick	C2DF 11036-A (SZ-626)	1	1	1	1	1								
PLATE and BUSHING - BRUSH END	C3DZ 11049-A (SH-150)	1	1	1	1	1								
BUSHING - BRUSH END PLATE	C2DF 11052-A (MC-93)	1	1	1	1	1								
BRUSH	11056													
Ground	C2DF 11056-A	1	1	1	1	1								
Ground	C2DZ 11056-C	1	1	1	1	1								
Insulated	C2DZ 11056-B	1	1	1	1	1								
BRUSH SET	C2DZ 11057-A (SB-97)	1	1	1	1	1								
Consists of														
1-C2DF 11056-A	Brush-ground	1-C2DZ 11056-C	Brush-ground	1-25247-S7	Screw									
1-C2DZ 11056-B	Brush-insulated			1-Instruction sheet No. 716										
SPRING - BRUSH	C2DZ 11059-A	4	4	4	4	4								
COVER - PLUNGER	C2DF 11060-A	1	1	1	1	1								
INSULATOR - BRUSH HOLDER	C2DF 11062-A	2	2	2	2	2								
GASKET - PLUNGER COVER	C2DF 11065-A (SZ-592)	1	1	1	1	1								
LEVER - DRIVE	C2DF 11067-A	1	1	1	1	1								
INSULATOR - SWITCH - 3/16" I.D. x 3/8" O.D. x 5/32" thick	C2DZ 11068-A	1	1	1	1	1								
Screw-pan head, cross recess-No. 5-40 x 1/2"	373805-S7-8 (B13636C)	1	1	1	1	1								
Nut-hex. -No. 5-40	373804-S7-8 (MM151C)	1	1	1	1	1								
COIL - FIELD - COMPLETE	C2DZ 11082-C (SC-348)	1	1	1	1	1								
BOLT - THRU - hex. head-1/4"-20 x 5 9/16"	C2DF 11091-A	2	2	2	2	2								
WASHER - FIELD TERMINAL - 3/8" I.D. (oblong) x 5/8" O.D. x 3/64" thick	C2DZ 11093-A	1	1	1										
WASHER - FIELD TERMINAL INSULATING - 11/32" I.D. x 25/32" O.D. x 1/8" thick	18 11094-B	1	1	1										
WASHER - FIELD TERMINAL SCREW - 11/32" I.D. x 11/16" O.D. x 1/16" thick	B5A 11095-A	1	1	1										
TERMINAL - FIELD	C2DZ 11102-B	1	1	1										

● Not Applicable to 1960/64 Models

(FORD 12 VOLT 4" POSITIVE ENGAGEMENT)

DESCRIPTION AND RESTRICTIONS	PART NUMBER	STARTER PARTS LISTS															
		A	B	C	D	E	F	G	H	J	K	L	M				
TERMINAL KIT - FIELD Consists of	C6DZ 11102-B	1	1														
1-C2DZ 11093-A Washer	*1-B5A 11095-A Washer																
1-18 11094-B Washer	*1-7RA 11095 Washer																
	1-C7AF 11102-A Terminal																
	1-C2DZ 11107-A Insulator																
	1-33922-S36 Nut																
	1-381561-S36 Nut & washer																
SPRING - PLUNGER RETURN	C2DF 11103-A (SZ-629)	1	1	1	1	1											
SLEEVE - COIL RETAINING	C2DF 11105-A	1	1	1	1	1											
FLANGE - COIL RETAINING	C2DF 11106-A	1	1	1	1	1											
BUSHING - FIELD TERMINAL INSULATOR	C2DZ 11107-A	1	1	1													
BAND - COVER	C2DF 11126-A	1	1	1	1	1											
Screw-round head, slotted-No. 10-32 x 1 5/8"	27185-S7(U177A)	1	1	1	1	1											
Nut-hex. -No. 10-32	34079-S7(M163)	1	1	1	1	1											
HOUSING and BUSHING - DRIVE END	C2DZ 11130-A (SE-72)	1	1		1												
	C6AZ 11130-A (SE-125)				1		1										
POINT KIT - CONTACT	C2DZ 11134-A (SZ-601)	1	1	1	1	1											
Consists of																	
1-C2DF 11068-A Insulator	1-C2DZ 11176-B Post																
1-C2DF 11116-B Spring	1-C2DF 11181-A Insulator																
	1-39031-S7 Screw																
BEARING - DRIVE END HOUSING 15/32" I.D. x 17/32" O.D. x 5/8" long	C2DF 11135-A (MC-113)	1	1	1	1	1											
BEARING - DRIVE	C6DZ 11135-B	1	1	1	1	1											
ROLLER - DRIVE	*B7TZ 11178-A	4	4	4	4	4											
INSULATOR - SWITCH SPRING	C2DF 11181-A	1	1	1	1	1											
RING - DRIVE STOP	C2DZ 11222-A (SZ-604)	1	1	1	1	1											
RETAINER - DRIVE STOP RING	C2DZ 11223-A (SZ-605)	1	1	1	1	1											
DRIVE ASSEMBLY - includes attaching parts	C2DZ 11350-D (SD-169)	1															
	C4DZ 11350-B (SD-165)		1	1	1	1											
SPRING - DRIVE	*C6DZ 11375-C	1	1	1	1	1											
BARREL - DRIVE	*C6DZ 11376-B	1	1	1	1	1											
SCREW - POLE PIECE - flat head, socket -7/16"-14 x 15/32"	C2DF 11415-A	3	3	3	3	3											
WASHER - DRIVE SPLIT	*B7TZ 11425-A	2	2	2	2	2											
INSULATOR - FRONT END PLATE	C2DZ 11431-A	4	4	4	4	4											

• Not Applicable to 1960/64 Models

* Alternate

HOW TO FIND DISTRIBUTORS and COMPONENTS

To find Distributor (other than Calibration) Parts:

(Calibration Parts are listed by Code Number on Page 687.

By IDENTIFICATION:

1. Refer to Identification Chart below.
2. Check marking (on distributor) against identification numbers.

By MODEL APPLICATION:

1. Refer to Model Application Chart beginning on Page 688 .
2. Refer to appropriate Engine, Year and Model.

3. Select and refer to appropriate Parts List Section and Number.
4. If basic number is not known refer to illustration page shown, or to Index on page 609
5. Select part number shown from appropriate Parts List. If more than one part number is shown, refer to Description and Restrictions for clarification.
6. Quantity of parts shown in columns A, B, C etc.
7. Part numbers are listed numerically.

Identification Example: C3OF 12127-A is listed in Parts List Section 120.4, Column B. Calibration parts are listed by code number on page 687, (Cam-basic 12210, Springs-basic 12191-2 and Stop-basic 12202) are listed by Code Number etc.

Model Application Example: For an 8 cyl. 390 engine on a 1963 Ford use distributor C3AZ 12127-AH (identified C3AF 12127-AH), Internal parts for this distributor are listed in Parts List Section 120.4, Column R.

DISTRIBUTOR IDENTIFICATION CHART

IDENTIFICATION	PARTS LIST SECTION & NUMBER	SERVICE REPLACEMENT DISTRIBUTOR	AUTOLITE SALES NUMBER	DISTRIBUTOR COMPONENTS					ILLUS. SEC. 120 PAGE
				CAM	SPRINGS			STOP	
					PRI-MARY	SECOND-ARY	VAC-UUM		
FET 12127-C	120.1F	★B8A 12127-M r/b C2AZ 12127-J			207	213			391
B9MF 12127-B	120.4W	★B9MF 12127-B		101	222	221	217	2	392
C0AF 12127-A	120.4K	★C0AF 12127-A		101	220	223	216	1	392
C0AF 12127-B	120.4M	★C0AF 12127-B		101	209		217	5	392
C0AF 12127-D	120.4M	★C0AF 12127-D		101	221		217	3	392
C0AF 12127-E	120.4M	★C0AF 12127-E		101	220	222	217	2	392
C0AF 12127-F	120.1H	★C0AF 12127-F			207		224		391
C0AF 12127-G	120.1G	★C0AF 12127-G			207	213			391
C0AF 12127-H	120.3D	★C0AF 12127-H		104	209	203			393
C0AF 12127-J	120.4N	★C0AF 12127-J		102	209	203			392
C0AF 12127-K	120.3E	★C0AF 12127-K		104	222	203			393
C0DF 12127-A	120.1A	★C0DF 12127-A			226	226			390
C0DF 12127-B	120.1A	★C0DF 12127-B			207	213			390
C0LF 12127-A	120.	★C0LF 12127-A		101					
C1AF 12127-D	120.1H	★C1AF 12127-D			207		224		391
C1AF 12127-E	120.1K	★C1AZ 12127-A			211	226			391
C1AF 12127-F	120.1G	★C2AZ 12127-C			207	213			391
C1DF 12127-B	120.1A	★C1DF 12127-B			226	208			390
C1DF 12127-C	120.1A	★C1DF 12127-C			226	207			390
C1DF 12127-F	120.1A	★C1DZ 12127-A			207	213			390
C1GF 12127-A	120.1A	★C1DZ 12127-B			226	208			390
C1SF 12127-A	120.4M	★C1SF 12127-A		101	210	203	225	2	392
C2AF 12127-A	120.4M	★C2AF 12127-A r/b C3AZ 12127-AH		101	210	203	225	7	392
C2AF 12127-D	120.4M	★C2AZ 12127-B		101	210	227	225	7	392
C2AF 12127-E	120.1L	★C2AZ 12127-E			226	211			391
C2AF 12127-F	120.1J	★C2AZ 12127-F			207		224		391
C2AF 12127-G	120.1M	C2AZ 12127-G	(DA-535)		226	211			391
C2AF 12127-H	120.1J	C2AZ 12127-H	(DA-536)		207		224		391

12127 IDENTIFICATION CHART - continued

IDENTIFICATION	PARTS LIST SECTION & NUMBER	SERVICE REPLACEMENT DISTRIBUTOR	AUTOLITE SALES NUMBER	DISTRIBUTOR COMPONENTS					ILLUS. SEC. 120 PAGE
				CAM	SPRINGS			STOP	
					PRI-MARY	SECOND-ARY	VAC-UUM		
C2AF 12127-J	120.1F	C2AZ 12127-J	(DA-534)		207	213			391
C2AF 12127-K	120.1N	*C2AZ 12127-K			207	213			391
C2DF 12127-A	120.1A	*C2DF 12127-A			226	226			390
C2DF 12127-C	120.1C	*C2DZ 12127-A			226	207			390
C2DF 12127-D	120.1A	*C2DZ 12127-B			226	226			390
C2DF 12127-E	120.1A	*C2DZ 12127-B			226	226			390
C2DF 12127-F	120.1A	*C1DZ 12127-A			207	213			390
C2DF 12127-G	120.1A	C2DZ 12127-G	(DA-529)		226	226			390
C2DF 12127-H	120.1A	C2DZ 12127-H	(DA-530)		207	213			390
C2DF 12127-J	120.1A	*C2UZ 12127-C r/b C3UZ 12127-B			226	208			390
C2DF 12127-K	120.1C	C2DZ 12127-K	(DA-531)		226	207			390
C2GF 12127-A	120.1C	*C2DZ 12127-C			226	207			390
C2GF 12127-B	120.1C	*C2DZ 12127-C			226	207			390
C2OF 12127-F	120.4A	C2OZ 12127-B	(DA-722)	101	220	205	217	1	392
C2OF 12127-H	120.4A	C2OZ 12127-A	(DA-723)	101			218	2	392
C2OF 12127-J	120.4A	C2OZ 12127-A	(DA-723)	101	228	201	218	2	392
C2SF 12127-A	120.4R	*C2SZ 12127-A		101	210	230	225	7	392
C2SF 12127-B	120.4R	*C2SZ 12127-B			210	201	225	7	392
C2UF 12127-A	120.1A	*C2UZ 12127-A			226	208			390
C2UF 12127-B	120.1A	*C2UZ 12127-A			226	208			390
C2UF 12127-C	120.1A	*C2UZ 12127-C r/b C3UZ 12127-B			226	208			390
C3AF 12127-AA	120.1R	C3AZ 12127-AA	(DA-596)		226	213	224	8	391
C3AF 12127-AB	120.4A	C3AZ 12127-AB	(DA-581)	102	209	206	217	9	392
C3AF 12127-AD	120.4R	*C3AZ 12127-AD r/b C3AZ 12127-AH		101	228	205	229	3	392
C3AF 12127-AE	120.3G	*C3AZ 12127-AE r/b C5AZ 12127-E		105	222	203			393
C3AF 12127-AF	120.3H	*C3AZ 12127-AF r/b C5AZ 12127-F		105	221	203			393
C3AF 12127-AG	120.4A	*C3AZ 12127-AG r/b C4OZ 12127-B		101	209	205	217	9	392
C3AF 12127-AH	120.4R	C3AZ 12127-AH	(DA-611)	102	221	205	225	3	392
C3AF 12127-G	120.1P	*C3AZ 12127-D r/b C3TZ 12127-C			214	215			391
C3AF 12127-H	120.1Q	C3AZ 12127-E	(DA-551)		226	213	224	8	391
C3AF 12127-J	120.1P	*C3AZ 12127-F Not replaced							391
C3AF 12127-U	120.4A	C3AZ 12127-U	(DA-548)	101	220	205	229	6	392
C3AF 12127-Z	120.1N	C3AZ 12127-Z	(DA-597)		214	215			391
C3DF 12127-E	120.1A	*C3DZ 12127-A r/b C3UZ 12127-A			231	215			390
C3DF 12127-F	120.1A	C3DZ 12127-B			231	213			390
C3DF 12127-G	120.1A	C3DZ 12127-C	(DA-553)		207	215			390
C3DF 12127-J	120.1A	C3DZ 12127-D	(DA-547)		231	211			390
C3DF 12127-L	120.1A	*C3DZ 12127-A r/b C3UZ 12127-A			231	215			390

12127 IDENTIFICATION CHART - continued

IDENTIFICATION	PARTS LIST SECTION & NUMBER	SERVICE REPLACEMENT DISTRIBUTOR	AUTOLITE SALES NUMBER	DISTRIBUTOR COMPONENTS					ILLUS. SEC. 120 PAGE
				CAM	SPRINGS			STOP	
PRI-MARY	SECOND-ARY	VAC-UUM							
C3OF 12127-A	120.4B	C3OZ 12127-A	(DA-559)	101	221	201	218	1	392
C3OF 12127-B	120.4B	C3OZ 12127-B	(DA-575)	101	206	205	217	1	392
C3OF 12127-C	120.1E	C3OZ 12127-C	(DA-590)		214	213			390
C3OF 12127-D	120.3A	★C3OZ 12127-D r/b C5OZ 12127-E		104	222	232			393
C3OF 12127-E	120.4B	C3OZ 12127-A	(DA-559)	101	220	201	218	2	392
C3OF 12127-F	120.3A	★C3OZ 12127-D r/b C5OZ 12127-E		104	222	232			393
C3OF 12127-G	120.4A	C2OZ 12127-D		103	220	205	229	1	392
C3OF 12127-H	120.4A	C3OZ 12127-B	(DA-575)	101	209	205	217	1	392
C3OF 12127-J	120.4A	★C2OZ 12127-C r/b C4OZ 12127-B		103	228	201	218	2	392
C3SF 12127-D	120.4R	★C3SZ 12127-D r/b C3AZ 12127-AH		101	223	206	225	3	392
C3TF 12127-D	120.1M	C3TZ 12127-C	(DA-543)		214	211			391
C3UF 12127-D	120.1A	C3UZ 12127-B	(DA-545)		226	212			
C3UF 12127-E	120.1A	C3UZ 12127-A	(DA-544)		226	211			390
C4AF 12127-G	120.1S	C4AZ 12127-D	(DA-619)		214	215			391
C4AF 12127-H	120.1T	C4AZ 12127-A	(DA-620)		226	213	224	8	391
C4AF 12127-J	120.1U	C4AZ 12127-E	(DA-621)		214	215			391
C4AF 12127-K	120.1V	C4AZ 12127-F	(DA-622)		226	213	224	8	391
C4AF 12127-M	120.4R	C4AZ 12127-M	(DA-624)	103	210	201	217	2	392
C4AF 12127-N	120.4R	★C4AZ 12127-N r/b C5AZ 12127-C		102	210	203	225	3	392
C4AF 12127-R	120.1U	C4AZ 12127-R	(DA-673)		207	213			391
C4AF 12127-U	120.4A	★C4AZ 12127-U r/b C7ZZ 12127-A	(DA-664)	103	210	201	216	10	392
C4DF 12127-A	120.1B	C4DZ 12127-A	(DA-626)		207	215			390
C4DF 12127-B	120.1B	C4DZ 12127-B	(DA-627)		231	211			390
C4DF 12127-C	120.1B	C4DZ 12127-C	(DA-628)		231	215			390
C4DF 12127-D	120.1B	C4DZ 12127-D	(DA-889)		231	213			390
C4GF 12127-A	120.4A	★C4GY 12127-A r/b C7ZZ 12127-A		102	209	203	217	1	392
C4GF 12127-B	120.4A	★C4GY 12127-B r/b C7ZZ 12127-A		103	228	201	216	10	392
C4OF 12127-A	120.4A	C4OZ 12127-A	(DA-630)	103	220	202	216	10	392
C4OF 12127-B	120.4A	C4OZ 12127-B	(DA-631)	103	223	206	218	1	392
C4OF 12127-E	120.1E	C4OZ 12127-E	(DA-632)		214	213			390
C4SF 12127-A	120.4S	★C4SZ 12127-A r/b C5SZ 12127-B		106	221	205	225	3	392
C4SF 12127-B	120.4S	★C4SZ 12127-B r/b C5SZ 12127-B		106	221	205	225	3	392
C4UF 12127-B	120.1D	C4UZ 12127-B	(DA-637)		226	211			390
C5AF 12127-A	120.4H	C5AZ 12127-A	(DA-674)	107	241	233	229	2	392
C5AF 12127-AV	120.3F	C0AZ 12127-K	(DA-718)	107	236	233			393
C5AF 12127-AZ	120.4L	C0AZ 12127-A	(DA-717)	108	238	242	218	10	392

12127 IDENTIFICATION CHART - continued

IDENTIFICATION	PARTS LIST SECTION & NUMBER	SERVICE REPLACEMENT DISTRIBUTOR	AUTOLITE SALES NUMBER	DISTRIBUTOR COMPONENTS					ILLUS. SEC. 120 PAGE
				CAM	SPRINGS			STOP	
					PRI-MARY	SECOND-ARY	VAC-UUM		
C5AF 12127-BD	120.4D	*C3AZ 12127-AG r/b C4OZ 12127-B		101	236	240	217	9	392
C5AF 12127-BF	120.4P	C3AZ 12127-AH	(DA-611)	108	237	240	225	7	392
C5AF 12127-BG	120.4Q	C4AZ 12127-M	(DA-556)	108	243	244	229	2	392
C5AF 12127-BK	120.4D	C4AZ 12127-U	(DA-664)	108	243	244	218	6	392
C5AF 12127-BM	120.4D	C3AZ 12127-U.	(DA-548)	101	238	233	217	6	392
C5AF 12127-BN	120.4D	C3AZ 12127-AB	(DA-561)	102	241	239	217	9	392
C5AF 12127-BR	120.4Q	C0AZ 12127-B	(DA-65)	107	237	238	218	5	392
C5AF 12127-BU	120.2C	C5AZ 12127-BU	(DA-748)	110	238	233	216	5	391
C5AF 12127-C	120.4H	C5AZ 12127-C		107	234	233	229	3	392
C5AF 12127-E	120.3J	C5AZ 12127-E	(DA-677)	108	236	233			393
C5AF 12127-E	120.3J	C0AZ 12127-L	(DA-909)	108	236	233			393
C5AF 12127-F	120.3K	C5AZ 12127-F	(DA-678)	108	236	233			393
C5AF 12127-M	120.4E	*C5AZ 12127-M r/b C7ZZ 12127-A		107	241	240	216	1	392
C5GF 12127-C	120.4D	*C4GY 12127-B r/b C7ZZ 12127-A		107	241,210	233	216	10	392
C5GF 12127-D	120.4D	*C4GY 12127-A r/b C7ZZ 12127-A		107	209	206	218	1	392
C5MF 12127-N	120.4V	B9MZ 12127-B		107	237	238	218	6	392
C5OF 12127-E	120.3C	C5OZ 12127-E	(DA-691)	107	236	235			393
C5OF 12127-L	120.4B	C3OZ 12127-A	(DA-559)	107	238	244	218	6	392
C5OF 12127-M	120.4D	C2OZ 12127-D		108	238	240	217	6	392
C5OF 12127-S	120.4D	C2OZ 12127-A	(DA-723)	101	241	233	218	6	392
C5OF 12127-T	120.4D	C2OZ 12127-B	(DA-722)	107	238	240	217	6	392
C5OF 12127-U	120.4A	*C2OZ 12127-C r/b C4OZ 12127-B		108	241	233	218	6	392
C5SF 12127-B	120.4T	C5SZ 12127-B	(DA-692)	109	234	233	229	3	392
C6MF 12127-A	120.4H	C4AZ 12127-P	(DA-911)	108	236	233	218	1	393
C6TF 12127-BJ	120.4H	C0AZ 12127-C	(DA-408)	108	237	239	229	2	393
C7TF 12127-F	120.4G	C5AZ 12127-W	(DA-913)	107	234	233	229	2	393
C8DF 12127-G	120.1B	C4DZ 12127-D	(DA-889)		226	212			390
C8DF 12127-H	120.1D	C4OZ 12127-F	(DA-891)		226	213			390
C8UF 12127-J	120.1B	C4DZ 12127-E	(DA-890)		231	211			390

HOW TO FIND DISTRIBUTOR CALIBRATION PARTS
(Primary, Secondary & Vacuum Springs, Cam & Stop)

You must know the Distributor Identification Number -

1. Refer to Identification Chart beginning on page 683.
2. Check distributor for marking or identification number and locate same in chart.
3. Find Calibration parts listed by code number in adjacent columns.
4. Refer to Calibration Code and Part Number Cross Reference listed below for appropriate part number.

Example: Calibration parts for Distributor identified C3OF 12127-A are -

PRIMARY SPRING - 221 - B8QH 12192-B, SECONDARY SPRING - 201 - FFA 12191-A,

VACUUM SPRING - 218 - B7AZ 12192-C, CAM - 101 - B9AF 12210-A and STOP - 1 - FEW 12202-A

DISTRIBUTOR CALIBRATION PARTS CROSS REFERENCE LIST

CODE	PART NUMBER	AUTOLITE SALES NUMBER	DESCRIPTION	CODE	PART NUMBER	AUTOLITE SALES NUMBER	DESCRIPTION
12202 STOPS - Codes 1 thru 16							
1	FEW 12202-A			9	C3AZ 12202-B		
2	B7A 12202-A			10	C4AZ 12202-A		
3	B7A 12202-B			11	C5GY 12202-A		
4	B7A 12202-C			12	C7AZ 12202-A		
5	B8A 12202-A			13	C7DZ 12202-A		
6	B8E 12202-A			14	C7DZ 12202-B		
7	C0TZ 12202-A			15	FFA 12202-A		
8	C3AZ 12202-A			16	B8S 12202-A		
12210 CAMS - Codes 101 thru 111							
101	B9AF 12210-A			107	C5AZ 12210-A	(DF-342)	
102	C0AF 12210-B	(DF-327)		108	C5AZ 12210-B	(DF-343)	
103	C0TF 12210-B	(DF-329)		109	C5SZ 12210-A	(DF-347)	
104	C3AZ 12210-A	(DF-306)		110	C5TZ 12210-A	(DF-344)	
105	C3AZ 12210-C			111	C6TZ 12210-B	(DF-352)	
106	C4SZ 12210-A						
12191-2 SPRINGS - Codes 201 thru 250							
201	FFA 12191-A			226	C1DF 12192-A		
202	B7A 12191-A			227	★C2AZ 12192-A		
203	B7A 12191-B			228	C2OZ 12192-A		
204	B7A 12191-D	(DZ-353)		229	C2OZ 12192-B	(MS-431)	
205	B7A 12191-E			230	C2SZ 12192-A		
206	B8A 12191-A	(DZ-380)		231	C3DZ 12192-A		
207	7RA 12192	(MS-9)		232	C3OZ 12192-A	(MS-480)	
208	8EQ 12192	(MS-10)		233	C5AZ 12192-A	(MS-467)	
209	B8A 12192-A	(MS-2)		234	C5AZ 12192-B	(MS-468)	
210	B8A 12192-B	(MS-3)		235	C5AZ 12192-C	(MS-469)	
211	A7AZ 12192-A			236	C5AZ 12192-D	(MS-470)	
212	A8TZ 12192-A			237	C5AZ 12192-E	(MS-471)	
213	B2AZ 12192-A			238	C5AZ 12192-F	(MS-472)	
214	B2AZ 12192-B	(MS-19)		239	C5AZ 12192-H	(MS-475)	
215	B4TZ 12192-A	(MS-20)		240	C5AZ 12192-J	(MS-473)	
216	B7AZ 12192-A			241	C5AZ 12192-K	(MS-474)	
217	B7AZ 12192-B			242	C5AZ 12192-L	(MS-484)	
218	B7AZ 12192-C	(MS-429)		243	C5AZ 12192-M	(MS-483)	
219	B7AZ 12192-D	(MS-479)		244	C5VY 12192-A	(MS-476)	
220	B8QH 12192-A	(MS-4)		245	C8AZ 12192-E	(MS-491)	
221	B8QH 12192-B	(MS-5)		246	C8AZ 12192-B	(MS-488)	
222	B8QH 12192-C			247	C8AZ 12192-C	(MS-489)	
223	C0AF 12192-A	(MS-7)		248	C8AZ 12192-D	(MS-490)	
224	C0AZ 12192-A			249	C6AZ 12192-A		
225	C0TZ 12192-A			250	C8AZ 12192-A	(MS-487)	

DISTRIBUTOR APPLICATION CHART

Determine engine (number of cylinders and C.I.D.), year, model and/or identification.
Find service Distributor as well as Cap, Condenser, Points, Repair and Rotor in adjacent columns.

(Also see Pages 683 thru 686 for PARTS LISTS instructions and DISTRIBUTOR IDENTIFICATION CHART)

YEAR	MODEL	IDENTIFICATION	PARTS LIST SECTION & NO.	SERVICE REPLACEMENT DISTRIBUTOR	DISTRIBUTOR COMPONENTS					ILLUS. SEC. 120 PAGE
					CAP	CON-DEN-SER	POINTS	REPAIR KIT	ROTOR	
6 CYL. 144										
60	X(S/T)	C0DF 12127-A	120.1A	C0DF 12127-A R/B C2DZ 12127-G	a	k	FAA 12171-A	A7A 12000-B	FAA 12200-B	390
60	X(S/T)	C2DF 12127-A	120.1A	C2DF 12127-A R/B C2DZ 12127-G	a	k	FAA 12171-A	A7A 12000-B	FAA 12200-B	390
60	X(F/M/2)	C0DF 12127-B	120.1A	C0DF 12127-B R/B C2DZ 12127-H	a	k	FAA 12171-A	A7A 12000-B	FAA 12200-B	390
60/62	X(S/T)	C2DF 12127-D, C2DF 12127-E	120.1A	C2DZ 12127-B R/B C2DZ 12127-G	a	k	FAA 12171-A	A7A 12000-B	FAA 12200-B	390
60/62	X(F/M/2)	C1DF 12127-F, C2DF 12127-F	120.1A	C1DZ 12127-A R/B C2DZ 12127-H	a	k	FAA 12171-A	A7A 12000-B	FAA 12200-B	390
60/62	X(S/T)	C2DF 12127-G	120.1A	C2DZ 12127-G	a	k	FAA 12171-A	A7A 12000-B	FAA 12200-B	390
62	X(F/M/2)	C2DF 12127-H	120.1A	C2DZ 12127-H	a	k	FAA 12171-A	A7A 12000-B	FAA 12200-B	390
63/64	X(S/T)	C3DF 12127-E, C3DF 12127-L	120.1A	C3DZ 12127-A R/B C3UZ 12127-A	a	k	FAA 12171-A	A7A 12000-B	FAA 12200-B	390
63/64	X(F/M/2)	C3DF 12127-F	120.1A	C3DZ 12127-B	a	k	FAA 12171-A	A7A 12000-B	FAA 12200-B	390
64	X(S/T)	C4DF 12127-C	120.1B	C4DZ 12127-C	a	k	C3DZ 12171-A FAA 12171-A	A7A 12000-B	FAA 12200-B	390
64	X(F/M/2)	C4DF 12127-D C8DF 12127-G	120.1B	C4DZ 12127-D	a	k	C3DZ 12171-A	A7A 12000-B	FAA 12200-B	390
64	X(S/T)	C4UF 12127-B	120.1D	C4UZ 12127-B	a	k	C3DZ 12171-A	A7A 12000-B	FAA 12200-B	390
63/64	X(S/T)	C3UF 12127-E	120.1A	C3UZ 12127-A	a	k	FAA 12171-A	A7A 12000-B	FAA 12200-B	390
6 CYL. 170										
61	X(S/T)	C1DF 12127-B	120.1A	C1DF 12127-B R/B C2UZ 12127-C	a	k	FAA 12171-A	A7A 12000-B	FAA 12200-B	390
61	X(F/M/2)	C1DF 12127-C	120.1A	C1DF 12127-C R/B C2DZ 12127-K	a	k	FAA 12171-A	A7A 12000-B	FAA 12200-B	390
61	X(F/M/2)	C2DF 12127-C	120.1C	C2DZ 12127-A R/B C2DZ 12127-K	a	k	FAA 12171-A	A7A 12000-B	FAA 12200-B	390
62	B, X(S/T)	C1GF 12127-A	120.1A	C1DZ 12127-B R/B C2UZ 12127-C	a	k	FAA 12171-A	A7A 12000-B	FAA 12200-B	390
62	B, X(S/T)	C2UF 12127-A, C2UF 12127-B	120.1A	C2UZ 12127-A R/B C2UZ 12127-C	a	k	FAA 12171-A	A7A 12000-B	FAA 12200-B	390
62	B, X(F/M/2)	C2GF 12127-A, C2GF 12127-B	120.1C	C2DZ 12127-C R/B C2DZ 12127-K	a	k	FAA 12171-A	A7A 12000-B	FAA 12200-B	390
62	B, X(F/M/2)	C2DF 12127-K	120.1C	C2DZ 12127-K	a	k	FAA 12171-A	A7A 12000-B	FAA 12200-B	390
61	X(F/M/2)									
62	B, X(S/T)	C2UF 12127-C, C2DF 12127-J	120.1A	C2UZ 12127-C R/B C3UZ 12127-B	a	k	FAA 12171-A	A7A 12000-B	FAA 12200-B	390
63/64	B, X(S/T)	C3DF 12127-G	120.1A	C3DZ 12127-C	a	k	FAA 12171-A	A7A 12000-B	FAA 12200-B	390
63/64	B, X(F/M/2)	C3DF 12127-J	120.1A	C3DZ 12127-D	a	k	FAA 12171-A	A7A 12000-B	FAA 12200-B	390
64	B, X(S/T)	C4DF 12127-A	120.1B	C4DZ 12127-A	a	k	FAA 12171-A	A7A 12000-B	FAA 12200-B	390
64	X(F/M/2)	C4DF 12127-B	120.1B	C4DZ 12127-B R/B C4DZ 12127-E	a	k	FAA 12171-A	A7A 12000-B	FAA 12200-B	390
64	B, X(F/M/2)	C8UF 12127-J	120.1B	C4DZ 12127-E	a	l	FAA 12171-A	C5AZ 12000-D	C5TZ 12200-B	390
64	B, X(S/T)	C8DF 12127-G	120.1B	C4DZ 12127-D	a	k	C3DZ 12171-A	A7A 12000-B	FAA 12200-B	390
61/62	B, X(F/M/2)	C3UF 12127-D	120.1A	C3UZ 12127-B	a	k	FAA 12171-A	A7A 12000-B	FAA 12200-B	390
6 CYL. 200										
63/64	B, X(F/M/2)	C3OF 12127-C	120.1E	C3OZ 12127-C	a	k	FAA 12171-A	A7A 12000-B	FAA 12200-B	390
64	B, X(F/M/2)	C4OF 12127-E	120.1E	C4OZ 12127-E	a	k	FAA 12171-A	A7A 12000-B	FAA 12200-B	390
64	B, X(F/M/2)	C8DF 12127-H	120.1D	C4OZ 12127-F	a	k	FAA 12171-A	A7A 12000-B	FAA 12200-B	390

a - 7HA 12106-A

k - 7RA 12300-C

l - B9AZ 12300-A

12127 DISTRIBUTOR APPLICATION CHART - continued

YEAR	MODEL	IDENTIFICATION	PARTS LIST SECTION & NO.	SERVICE REPLACEMENT DISTRIBUTOR	DISTRIBUTOR COMPONENTS					ILLUS. SEC. 120 PAGE
					CAP	CONDENSER	POINTS	REPAIR KIT	ROTOR	
6 CYL. 223										
60	A(F/M/2)	C0AF 12127-F	120. 1H	C0AF 12127-F R/B C2AZ 12127-H	a	k	FAA 12171-A	A7A 12000-B	FAA 12200-B	390
60	A	C0AF 12127-G	120. 1G	C0AF 12127-G R/B C2AZ 12127-J	a	k	FAA 12171-A	A7A 12000-B	FAA 12200-B	390
60	A(F/M, F/M/2, C/M)-exc.Taxi	C1AF 12127-D	120. 1H	C1AF 12127-D R/B C2AZ 12127-H	a	k	FAA 12171-A	A7A 12000-B	FAA 12200-B	390
60	A(S/T & O/D)	FET 12127-C	120. 1F	B8A 12127-M R/B C2AZ 12127-J	a	k	FAA 12171-A	A7A 12000-B	FAA 12200-B	390
60/61	A(S/T & O/D)	C1AF 12127-F	120. 1G	C2AZ 12127-C R/B C2AZ 12127-J	a	k	FAA 12171-A	A7A 12000-B	FAA 12200-B	390
61/62	Taxi									
60/61	A(S/T & O/D)	C2AF 12127-J	120. 1F	C2AZ 12127-J	a	k	FAA 12171-A	A7A 12000-B	FAA 12200-B	390
61/62	A(Taxi)-exc.gear driven camshaft									
60/62	A(F/M, F/M/2, C/M)-exc.Taxi	C2AF 12127-F	120. 1J	C2AZ 12127-F R/B C2AZ 12127-H	a	k	FAA 12171-A	A7A 12000-B	FAA 12200-B	390
62	A(S/T & O/D)	C1AF 12127-E	120. 1K	C1AZ 12127-A R/B C2AZ 12127-G	a	k	FAA 12171-A	A7A 12000-B	FAA 12200-B	390
62	A(S/T & O/D)	C2AF 12127-E	120. 1L	C2AZ 12127-E R/B C2AZ 12127-G	a	k	FAA 12171-A	A7A 12000-B	FAA 12200-B	390
62	A(S/T & O/D)-exc. Taxi	C2AF 12127-G	120. 1M	C2AZ 12127-G	a	k	FAA 12171-A	A7A 12000-B	FAA 12200-B	390
62	A(F/M, F/M/2, C/M)-exc. Taxi	C2AF 12127-H	120. 1J	C2AZ 12127-H	a	k	FAA 12171-A	A7A 12000-B	FAA 12200-B	390
62	A(Taxi)-w/gear driven camshaft	C2AF 12127-K	120. 1N	C2AZ 12127-K Not replaced	a	k	FAA 12171-A	A7A 12000-B	FAA 12200-B	390
63	A(S/T & O/D)	C3AF 12127-G	120. 1P	C3AZ 12127-D R/B C3TZ 12127-C	a	k	FAA 12171-A	A7A 12000-B	FAA 12200-B	390
63	A(F/M/2)	C3AF 12127-H	120. 1Q	C3AZ 12127-E	a	k	FAA 12171-A	A7A 12000-B	FAA 12200-B	390
63	A(Taxi)	C3AF 12127-J	120. 1P	C3AZ 12127-F	a	k	FAA 12171-A	A7A 12000-B	FAA 12200-B	390
63	A(w/econ. carb.)	C3AF 12127-Z	120. 1N	C3AZ 12127-Z	a	k	FAA 12171-A	A7A 12000-B	FAA 12200-B	390
63	A(w/econ. carb.) P/C(F/M/2 & gear driven camshaft)	C3AF 12127-AA	120. 1R	C3AZ 12127-AA	a	k	FAA 12171-A	A7A 12000-B	FAA 12200-B	390
63	A(S/T or O/D)	C3TF 12127-D	120. 1M	C3TZ 12127-C	a	k	FAA 12171-A	A7A 12000-B	FAA 12200-B	390
64	A(S/T & O/D)-exc. P/C & Taxi	C4AF 12127-G	120. 1S	C4AZ 12127-D	a	k	FAA 12171-A	A7A 12000-B	FAA 12200-B	390
64	A(F/M/3, C/M)-exc. P/C & Taxi	C4AF 12127-H	120. 1T	C4AZ 12127-A	a	k	FAA 12171-A	A7A 12000-B	FAA 12200-B	390
64	P/C(S/T)	C4AF 12127-J	120. 1U	C4AZ 12127-E	a	k	FAA 12171-A	A7A 12000-B	FAA 12200-B	390
64	P/C(G4)	C4AF 12127-K	120. 1V	C4AZ 12127-F	a	k	FAA 12171-A	A7A 12000-B	FAA 12200-B	390
64	Taxi	C4AF 12127-R	120. 1U	C4AZ 12127-R	a	k	FAA 12171-A	A7A 12000-B	FAA 12200-B	390
8 CYL. 221										
62	B(F/M/2)	C2OF 12127-H, C2OF 12127-J, C5OF 12127-S	120. 4A 120. 4D	C2OZ 12127-A	b	1	B8Q 12171-A	C0TZ 12000-A	B7A 12200-A	392
62/63	B(S/T)	C3OF 12127-J, C5OF 12127-U	120. 4A	C2OZ 12127-C R/B C4OZ 12127-B	b	1	B8Q 12171-A	C0TZ 12000-A	B7A 12200-A	392
62/63	B	C5JF 12127-B	120. 4D	C4OZ 12127-B	b	1	B8Q 12171-A	C0TZ 12000-A	B7A 12200-A	392
63	B(F/M/2)	C3OF 12127-A, C3OF 12127-E, C5OF 12127-L	120. 4B	C3OZ 12127-A	b	1	B8Q 12171-A	C0TZ 12000-A	B7A 12200-A	392

a - 7HA 12106-A

b - B7A 12106-A

k - 7RA 12300-C

l - B9AZ 12300-A

12127 DISTRIBUTOR APPLICATION CHART - continued

YEAR	MODEL	IDENTIFICATION	PARTS LIST SECTION & NO.	SERVICE REPLACEMENT DISTRIBUTOR	DISTRIBUTOR COMPONENTS							ILLUS. SEC. 120 PAGE
					CAP	CONDENSER	POINTS	REPAIR KIT	ROTOR			
8 CYL. 260												
62	B(F/M/2)	C2OF 12127-F, C5OF 12127-T	120.4A 120.4D	C2OZ 12127-B	b	1	B8Q 12171-A	C0TZ 12000-A	B7A 12200-A	392 392		
62/63	B, X(S/T)	C3OF 12127-G, C5OF 12127-M	120.4A 120.4D	C2OZ 12127-D	b	1	B8Q 12171-A	C0TZ 12000-A	B7A 12200-A	392 392		
63	A(S/T)	C3OF 12127-B, C3OF 12127-H	120.4B 120.4A	C3OZ 12127-B	b	1	B8Q 12171-A	C0TZ 12000-A	B7A 12200-A	392 392		
63	A, B, X(F/M/2, C/M)	C3AF 12127-U, C5AF 12127-BM	120.4A 120.4D	C3AZ 12127-U	b	1	B8Q 12171-A	C0TZ 12000-A	B7A 12200-A	392 392		
64	B, X(S/T & O/D)	C4OF 12127-A, C5JF 12127-C	120.4A 120.4D	C4OZ 12127-A	b	1	B8Q 12171-A	C0TZ 12000-A	B7A 12200-A	392 392		
64	B, X(F/M/2, C/M)	C4OF 12127-B, C5JF 12127-B	120.4A 120.4D	C4OZ 12127-B	b	1	B8Q 12171-A	C0TZ 12000-A	B7A 12200-A	392 392		
8 CYL. 289												
63	A(2/B carb. - S/T & O/D)	C3AF 12127-AB, C5AF 12127-BN	120.4A 120.4D	C3AZ 12127-AB	b	1	B8Q 12171-A	C0TZ 12000-A	B7A 12200-A	392 392		
63	A(2/B carb. - F/M/2, C/M)	C3AF 12127-AG, C5AF 12127-BD	120.4A 120.4D	C3AZ 12127-AG R/B C4OZ 12127-B	b	1	B8Q 12171-A	C0TZ 12000-A	B7A 12200-A	392 392		
63/64	B Special (4/B carb.)	C3OF 12127-D, C3OF 12127-F	120.3A	C3OZ 12127-D R/B C5OZ 12127-E	b	1	FDS 12171-A	C5ZZ 12000-A	B7A 12200-A	393		
63/	B Special (4/B carb.)	C5OF 12127-E	120.3C	C5OZ 12127-E	b	1	FDS 12171-A	C5ZZ 12000-A	B7A 12200-A	393		
63/	A, B, X(2/B carb.)-S/T exc. T/E	C5AF 12127-M	120.4E	C5AZ 12127-M R/B C7ZZ 12127-A	b	1	B8Q 12171-A	C0TZ 12000-A	B7A 12200-A	392		
64	A, B, X(2/B carb.)-exc. T/E	C7ZF 12127-F	120.4F	C7ZZ 12127-A	b	1	B8Q 12171-A	C0TZ 12000-A	B7A 12200-A	392		
64	A, B(2/B carb. - S/T & O/D)	C4GF 12127-A, C5GF 12127-D	120.4A 120.4D	C4GY 12127-A	b	1	B8Q 12171-A	C0TZ 12000-A	B7A 12200-A	392 392		
64	A, B(2/B carb. - F/M/2, C/M & C4)	C4AF 12127-U, C5AF 12127-BK	120.4A 120.4D	C4AZ 12127-U R/B C7ZZ 12127-A	b	1	B8Q 12171-A	C0TZ 12000-A	B7A 12200-A	392 392		
64	A, B(2/B carb. - F/M/2, C/M)	C4GF 12127-B, C5GF 12127-C	120.4A 120.4D	C4GY 12127-B R/B C7ZZ 12127-A	b	k	B8Q 12171-A	C0TZ 12000-A	B7A 12200-A	392 392		
8 CYL. 292												
60/62	A	C0AF 12127-A	120.4K	C0AF 12127-A R/B C0AZ 12127-A	b	1	B8Q 12171-A	C0TZ 12000-A	B7A 12200-A	392		
60/62	A	C5AF 12127-AZ	120.4L	C0AZ 12127-A	b	1	B8Q 12171-A	C0TZ 12000-A	B7A 12200-A	392		
8 CYL. 352												
60	A, S(4/B)	C0AF 12127-B	120.4M	C0AF 12127-B R/B C0AZ 12127-B	b	1	B8Q 12171-A	C0TZ 12000-A	B7A 12200-A	392		
60	A, S(4/B)	C5AF 12127-BR	120.4Q	C0AZ 12127-B	b	1	B8Q 12171-A	C0TZ 12000-A	B7A 12200-A	392		
60	A, S(4/B)	C6TF 12127-BJ	120.4H	C0AZ 12127-C	b	1	B8Q 12171-A	C0TZ 12000-A	B7A 12200-A	392		
60	A Special (4/B)	C0AF 12127-J	120.4N	C0AF 12127-J R/B C0AZ 12127-K	b	k	FDS 12171-A	C5ZZ 12000-A	B7A 12200-A	392		
60	A Special (4/B)	C0AF 12127-H	120.3D	C0AF 12127-H R/B C0AZ 12127-K	b	k	FDS 12171-A	C5ZZ 12000-A	B7A 12200-A	393		
60	A Special (4/B)	C0AF 12127-K	120.3E	C0AF 12127-K R/B C0AZ 12127-K	b	k	FDS 12171-A	C5ZZ 12000-A	B7A 12200-A	393		
60	A Special (4/B)	C5AF 12127-AV	120.3F	C0AZ 12127-K	b	k	FDS 12171-A	C5ZZ 12000-A	B7A 12200-A	393		
60/63	A(2/B, F/M/2 or C/M)	C0AF 12127-D	120.4M	C0AF 12127-D R/B C3AZ 12127-AH	b	1	B8Q 12171-A	C0TZ 12000-A	B7A 12200-A	392		
60/63	A(2/B, S/T, O/D)	C0AF 12127-E	120.4M	C0AF 12127-E R/B C3AZ 12127-AH	b	1	B8Q 12171-A	C0TZ 12000-A	B7A 12200-A	392		
60/63	A	C2AF 12127-A	120.4M	C2AF 12127-A r/b C3AZ 12127-AH	b	1	B8Q 12171-A	C0TZ 12000-A	B7A 12200-A	392		

b - B7A 12106-A

k - 7RA 12300-C

l - B9AZ 12300-A

12127 DISTRIBUTOR APPLICATION CHART - continued

YEAR	MODEL	IDENTIFICATION	PARTS LIST SECTION & NO.	SERVICE REPLACEMENT DISTRIBUTOR	DISTRIBUTOR COMPONENTS					ILLUS. SEC. 120 PAGE
					CAP	CONDENSER	POINTS	REPAIR KIT	ROTOR	
8 CYL. 352 - continued										
60/63	A	C3AF 12127-AH, AJ, C5AF 12127-BF	120.4R 120.4P	C3AZ 12127-AH	b	l	B8Q 12171-A	C0TZ 12000-A	B7A 12200-A	392
64	A(4/B, S/T)	C4AF 12127-L	120.4R	C4AZ 12127-L r/b C5AZ 12127-A	b	l	B8Q 12171-A	C0TZ 12000-A	B7A 12200-A	392
64/	A(S/T)	C5AF 12127-A	120.4H	C5AZ 12127-A	b	l	B8Q 12171-A	C0TZ 12000-A	B7A 12200-A	392
64	A(4/B, C/M)	C4AF 12127-M, C5AF 12127-BG	120.4R 120.4Q	C4AZ 12127-M	b	l	B8Q 12171-A	C0TZ 12000-A	B7A 12200-A	392
64	A(4/B, C/M)	C6MF 12127-A	120.4H	C4AZ 12127-P	b	l	B8Q 12171-A	C0TZ 12000-A	B7A 12200-A	392
8 CYL. 390										
61	A, S	C1SF 12127-A	120.4M	C1SF 12127-A r/b C3AZ 12127-AH	b	l	B8Q 12171-A	C0TZ 12000-A	B7A 12200-A	392
61	A, S	C2AF 12127-A	120.4M	C2AF 12127-A r/b C3AZ 12127-AH	b	l	B8Q 12171-A	C0TZ 12000-A	B7A 12200-A	392
62/63	A									
61/63	A Special(4/B,	C0AF 12127-K	120.3E	C0AF 12127-K r/b C0AZ 12127-K	b	k	FDS 12171-A	C5ZZ 12000-A	B7A 12200-A	393
61/63	A Spec. (4/B,6/B)	C5AF 12127-AV	120.3F	C0AZ 12127-K	b	k	FDS 12171-A	C5ZZ 12000-A	B7A 12200-A	393
61/63	A	C3AF 12127-AH	120.4R	C3AZ 12127-AH	b	l	B8Q 12171-A	C0TZ 12000-A	B7A 12200-A	392
62/63	P/C	C5AF 12127-BF	120.4P							
62/63	S(exc. 6/B)	(exc.trans.ign.)								
61	S									
63	S									
62	P/C	C2AF 12127-D	120.4M	C2AZ 12127-B r/b C3AZ 12127-AH	b	l	B8Q 12171-A	C0TZ 12000-A	B7A 12200-A	392
62/63	S(exc 6/B)-P/C	C2SF 12127-A	120.4R	C2SZ 12127-A r/b C3AZ 12127-AH	b	l	B8Q 12171-A	C0TZ 12000-A	B7A 12200-A	392
62/63	S(6/B)	C2SF 12127-B	120.4R	C2SZ 12127-B r/b C5AZ 12127-C	b	l	B8Q 12171-A	C0TZ 12000-A	B7A 12200-A	392
63	A(S/T)	C3AF 12127-AD	120.4R	C3AZ 12127-AD r/b C3AZ 12127-AH	b	l	B8Q 12171-A	C0TZ 12000-A	B7A 12200-A	392
62/	All High Performance Vehicles	C5AF 12127-E	120.3J	C5AZ 12127-E	b	l	FDS 12171-A	C5ZZ 12000-A	B7A 12200-A	393
63	A, S(C/M)	C3SF 12127-D	120.4H	C3SZ 12127-D r/b C3AZ 12127-AH	b	l	B8Q 12171-A	C0TZ 12000-A	B7A 12200-A	392
64	A, S	C4AF 12127-N (exc. trans. ign.)	120.4R	C4AZ 12127-N r/b C5AZ 12127-C	b	l	B8Q 12171-A	C0TZ 12000-A	B7A 12200-A	392
64	S	C4SF 12127-A, B (with trans. ign.)	120.4S	C4SZ 12127-A r/b C5SZ 12127-B	c		B8Q 12171-A		B7A 12200-A	392
64/	A, P/C	C5AF 12127-C	120.4H	C5AZ 12127-C	b	l	B8Q 12171-A	C0TZ 12000-A	B7A 12200-A	392
64/	S(C/M-exc. trans. ign.)									

b - B7A 12106-A

c - B7AZ 12106-A

k - 7RA 12300-C

l - B9AZ 12300-A

SECTION 120

12127 DISTRIBUTOR APPLICATION CHART - continued

YEAR	MODEL	IDENTIFICATION	PARTS LIST SECTION & NO.	SERVICE REPLACEMENT DISTRIBUTOR	DISTRIBUTOR COMPONENTS					ILLUS. SEC. 120 PAGE
					CAP	CONDENSER	POINTS	REPAIR KIT	ROTOR	
8 CYL. 390 - continued										
64/	A, P/C	C7TF 12127-F	120.4G	C5AZ 12127-W	b	l	B8Q 12171-A	C0TZ 12000-A	B7A 12200-A	392
64/	S(C/M-w/or w/o trans. ign.)									
64/	S(C/M-with trans. ign.)	C5SF 12127-B	120.4T	C5SZ 12127-B	c		B8Q 12171-A		B7A 12200-A	392
8 CYL. 406										
61/63	A Special(4/B or	C0AF 12127-K	120.3E	C0AF 12127-K r/b C0AZ 12127-K	b	k	FDS 12171-A	C5ZZ 12000-A	B7A 12200-A	393
61/63	A Special	C5AF 12127-AV	120.3F	C0AZ 12127-K	b	k	FDS 12171-A	C5ZZ 12000-A	B7A 12200-A	393
63	A Special(8/B)	C3AF 12127-AE (exc. trans. ign.)	120.3G	C3AZ 12127-AE r/b C5AZ 12127-E	b	k	FDS 12171-A	C5ZZ 12000-A	B7A 12200-A	393
63	A Special(8/B)	C5AF 12127-E (exc.trans.ign.)	120.3J	C5AZ 12127-E	b	l	FDS 12171-A	C5ZZ 12000-A	B7A 12200-A	393
62/	All High Performance Vehicles									
8 CYL. 427										
63/64	A Special(4/B or 8/B)	C3AF 12127-AE (exc.trans.ign.)	120.3J	C3AZ 12127-AE r/b C5AZ 12127-E	b	l	FDS 12171-A	C5ZZ 12000-A	B7A 12200-A	393
63/64	A(4/B or 8/B)	C3AF 12127-AF (with trans.ign.)	120.3H	C3AZ 12127-AF r/b C5AZ 12127-F	c		C3AZ 12171-A		B7A 12200-A	393
63/	A, B Special(4/B, 6/B or 8/B)	C5AF 12127-F (with trans.ign.)	120.3K	C5AZ 12127-F	c		C3AZ 12171-A		B7A 12200-A	393
63/64	A Special(4/B, 8/B)	C5AF 12127-E (exc. trans. ign.)	120.3J	C5AZ 12127-E	b	l	FDS 12171-A	C5ZZ 12000-A	B7A 12200-A	393
62/	All High Performance Vehicles									
8 CYL. 428										
62/	All High Performance Vehicles	C5AF 12127-E	120.3J	C5AZ 12127-E	b	l	FDS 12171-A	C5ZZ 12000-A	B7A 12200-A	393
8 CYL. 430										
60	S	B9MF12127-B	120.4W	B9MF12127-B r/b B9MZ12127-B	b	l	B8Q 12171-A	C0TZ 12000-A	B7A 12200-A	392
60	S	C5MF12127-N	120.4V	B9MZ12127-B	b	l	B8Q 12171-A	C0TZ 12000-A	B7A 12200-A	392

YEAR	MODEL	CYL.	C.I.D.	DESCRIPTION	QTY.	PART NUMBER
12A024 IGNITION CABLE - HIGH TENSION - RADIO RESISTANCE - 25 ft. roll-						
Also refer to Groups 12259, 12286, 12298, 14298						
60/	A, B, S, X	6&8	All	Steel core - not radio resistant	AR	C3AZ 12A024-B
61/	A, B, S, X	6&8	All	Linen core - radio resistant	AR	C3AZ 12A024-A
12A027 AMPLIFIER ASSY. - IGNITION CURRENT						
63/	A Special (4/B, 8/B) - Trans./Ign.	8	427	#C5SF 12A027-B	1	C3TZ 12A027-C
64/	S	8	390		1	
64/	S	8	390	Bolt (amplifier to bracket)-1/4"-20 x 3/4"	2	20344-S8(B42)
				Lockwasher-1/4"		34805-S8(X62)
				Nut-1/4"-20 lock		34390-S7-8(M92)

b - B7A 12106-A

c - B7AZ 12106-A

k - 7RA 12300-C

l - B9AZ 12300-A

YEAR	MODEL	CYL.	C.I.D.	DESCRIPTION	QTY.	PART NUMBER
12029 COIL ASSY. - IGNITION - LESS MOUNTING STRAP						
63/	A Special (with 4/B or 8/B carb.)	8	427	12 volt-use with transistorized ignition system	1	C3TZ 12029-A
64/	S	8	390		1	
60/	B, X	6	144,170, 200	12 volt-except with transistorized ignition system	1	B6A 12029-B
60/62	A	8	292		1	
60/62	A Special (4/B, 6/B, 8/B carb.)	8	352,390		1	
60/64	A, Taxi, P/I	6	223		1	
60/	A, S, P/I	8	352,390		1	
62/	A, B, X(2/B, 4/B-R. F. or P. F.)	8	221,260, 289,302, 351		1	
62/	B Special (4/B)	8	289		1	
62/	A Special (4/B, 6/B, 8/B carb.)	8	406,427		1	
60/	A, B, S, X	6&8	All	Nut (ignition coil terminal)-No. 10-32 Lockwasher-No. 10	2	34079-S7(M163) 34803-S7(X60)
63	A Special (with 4/B or 8/B carb.)	8	427	Bolt (amplifier assy. & spacer to instrument panel lower flange)-1/4"-20 x 1"-use with transistorized ignition system	2	20384-S8(B43)
				Nut-1/4"-20 hex.		33795-S7(M49)
				Lockwasher-1/4"		34805-S8(X62)
12A042 RELAY - IGNITION CURRENT AMPLIFIER						
63/	A Special (with 4/B or 8/B carb.)	8	427	Use with transistorized ignition system	1	C3TZ 12A042-B
64/	S	8	390		1	
63/	A Special (with 4/B or 8/B carb.)	8	427	Screw (relay to mounting plate)-No. 14-10 x 5/8"	2	31498-S8(U253B)
64/	S	8	390	hex. washer head tapping	2	
12043-4 STRAP - IGNITION COIL MOUNTING						
60	S	8	430		1	B8S 12043-B
62/64	A, B, X	8	221,260, 289		1	
60	S(with A/C)	8	352		1	
61/	A Special (4/B, 6/B or 8/B carb.)	8	390,406, 427		1	
60/64	A, S, P/I(except A Special with 4/B, 6/B or 8/B carburetor)	8	352,390		1	C0AF 12043-A
60	S (except with A/C)	8	352		1	
64	B, X	6	144,170, 200		1	
64	S	8	390		1	
63	B, X	6	144,170	With A. C. fuel pump only	1	
60/64	A	6	223		1	
60/62	A	8	292		1	
63	B	6	200		1	
60/62	B, X	6	144,170		1	
63	B, X	6	144,170	Except with A. C. fuel pump	1	
60/	A, S	6&8	All	Bolt (ignition coil mounting strap to cylinder head)-5/16"-18 x 5/8"	2	20326-S7(B49)
				Lockwasher-5/16"	2	34806-S7(X64)
60/	A, S	6&8	All	Screw (ignition coil mounting strap clamping)-No. 10-32 x 5/8" - round head	1	27185-S2(U177A)
				Nut-No. 10-32	1	34079-S7(M163)
				Lockwasher-No. 10	1	34803-S7(X60)
12045 WIRE ASSY. - IGNITION CURRENT AMPLIFIER						
64/	S	8	390	Used with transistorized ignition system and/or A/C	1	C4SZ 12045-C
12A046 RESISTOR and BRACKET ASSY. - IGNITION BALLAST						
63/	A Special (with 4/B or 8/B carb.)	8	427	Use with transistorized ignition system	1	C3TZ 12A046-C
64/	S	8	390		1	
63/	A Special (with 4/B or 8/B carb.)	8	427	Screw (resistor and brkt. assy. to mounting plate)-No. 14-10 x 5/8" hex. washer head tapping	2	31498-S8(U253B)
64/	S	8	390		2	

YEAR	MODEL	CYL.	C.I.D.	DESCRIPTION	QTY.	PART NUMBER
12050 DUAL POINT DISTRIBUTOR KIT - COBRA						
63/	A, B, X	8	260,289	NOTE 1	1	C4DZ 12050-A
Consists of the following						
*1-C3OZ 12127-D Distributor assy.				1-C3RA 19D531-A Kit (medallion)		
*1-C5OZ 12127-E Distributor				1-352568-S Plug-3/8"-24 brass		
1-C2FF 12280-A Wire & brkt. assy. (dist. to spark plug-L.H.)						
1-C2FF 12281-A Wire & brkt. assy. (dist. to spark plug-R.H.)						
* Alternate						
12A055 FELT - DISTRIBUTOR CAM LUBRICATOR						
63/ 64/	A Special (with 4/B or 8/B carb.)	8	427		1	C3TZ 12A055-A
64/	S	8	390		1	
12A069 WIRE ASSY. - IGNITION COIL GROUND						
63/ 64/	A Special (with 4/B or 8/B carb.)	8	427	6.00" long-16 gauge-make from B6A 14296-C	1	*C2AB 12A069-A
64/	S	8	390	bulk wire-use with transistorized ign. system)	1	
12072 BUTTON - DISTRIBUTOR BREAKER PLATE SUPPORT - LOWER						
60/63	A, B, S, X, P/C	8	All		AR	B9AZ 12072-A
12A072 BRACKET - IGNITION CURB AMPLIFIER						
64/	S	8	390	Used with transistorized ignition system	1	C4SZ 12A072-B
12111-2 BRACKET - IGNITION CABLE MOUNTING						
60/62	A	8	292	R. H. -use with FAA 12361-A clamp	1	FAC 12111-A
60/62	A	8	292	L. H. & R. H. sides-use w/FAA 12297-A grommet	2	FAA 12112-A
60/62	A	8	292	L. H. -use with FAA 12297-C grommet	1	FAC 12112-A
60/62	A, S	8	All	Bolt (bracket to cyl. block)-3/8"-16 x 5/8"	1	20328-S8(B76)
				Lockwasher-3/8"		34847-S8(X74)
60/62	A, S	8	All	Bolt (bracket to cylinder block)-5/16"-18 x 5/8"	2	20326-S7 (B49)
60/62	A, S	8	All	Bolt (L. H. brkt. to cyl. block)-5/16"-18 x 3/4"	1	20346-S8(B50)
				Lockwasher-5/16"		34806-S7(X64)
12113 SEAL - WIRE TERMINAL WEATHER						
60/	A, B, X	6	All	Spark plug wire to distributor	6	A9AZ 12113-A
60/	A, B, S	8	All	Spark plug wire to distributor	8	
60/64	A	6	223	Ignition coil high tension wire to distributor	2	
60/62	A	8	292	Ignition coil high tension wire to distributor	2	
60/	A, B, S	8	352,390	Ignition coil high tension wire to distributor	1	
63/	B (with 4/B carb.)	8	289	Ignition coil high tension wire distributor	1	
64/	A Special (with 4/B or 8/B carb.)	8	427		1	
60/	A, B, S, X	6&8	All	Insulator (ignition coil)-for steel core wire-"Red"	AR	A9AZ 12113-B
60/	A, B, S, X	6&8	All	Insulator (coil to distributor)-use with non radio resistant universal wire kit-"Black"	AR	A9AZ 12113-E
60/	A, B, S, X	6&8	All	Insulator (spark plug)-use with non radio resistant universal wire kit-"Red" -	AR	A9AZ 12113-F
62	A, B, S, X	6&8	All	Insulator (spark plug) -straight	AR	C1AZ 12113-A
12226 TUBE - DISTRIBUTOR VACUUM - STEEL NOT SERVICED - Make from 8C 2269-B (unless otherwise noted)						
12226 TUBE - DISTRIBUTOR VACUUM - RUBBER NOT SERVICED - Make from 8C 2269-B (unless otherwise noted)						
60/	A, B, S, X, P/C	6&8	All	Connector (tube to distributor)- 3/16" tube-threaded sleeve	1	359546-S8B(II-87)
60/	A, S, X	6&8	All	Nut (distributor vacuum tube)- 3/8"-24	2or3	351112-S(MM109)
12230 SCREW - DISTRIBUTOR BRACKET LOCK						
60	S	8	430	No. 8-32 x 1/4" pan head-dia. of head .33"	AR	B7A 12230-A

NOTE 1 - This kit is not to be installed by the dealer prior to initial sale and delivery of a new vehicle and sale of this kit prohibited in states where not legal.

YEAR	MODEL	CYL.	C.I.D.	DESCRIPTION	QTY.	PART NUMBER
12250 BREAKER ASSY. - WIRING CIRCUIT						
60/	A, B, S, X (except with transistorized ignition)	6&8	All	Resistor (ignition coil)-61.50" long-wire color code pink	1	COLF 12250-A
63/	A Special (with 4/B or 8/B carb. and transistorized ignition)	8	427	Resistor (ignition coil)-32.00" long-No. 26 gauge black-with resistance of 8.1 ohms	1	C3AZ 12250-A
64/	S(with transistorized ignition)	8	390		1	
12259 WIRE SET - SPARK PLUG - Also refer to Groups 12A024, 12286, 12298, 14296						
60/62	A	8	292	Linen core	1	C3AZ 12259-H
60/64	A	6	223	Linen core	1	C3AZ 12259-G
60/	A, B, S, X	6	All	Steel core	1	A9AZ 12259-C
60/	A, B, S, X	8	All	Steel & copper core	1	A9AZ 12259-D
60/64	A, S(except with 6/B carb. & special duty performance)	8	352, 390,406		1	C5AZ 12259-F
63/64	A Special (with 4/B carb.)	8	427		1	
60	S	8	430		1	
61/63	A, S Special (with 6/B carb.)	8	390,406	Steel core	1	C3AZ 12259-K
61/64	A Special (with 4/B or 8/B carb.)	8	390,406, 427		1	
60	A Special (with 4/B carb.)	8	352		1	
63	B (with 4/B carb.)	8	289		1	
64	A, B(with 2/B carb.)	8	289	Linen core	1	C3OZ 12259-K
63/	B, X	8	260		1	
62	B	8	221		1	
63	A	8	260,289		1	
62/	All High Performance Vehicles	8	390,406, 427,428		1	C7AZ 12259-D
62/	B	6	144,170, 200	Linen core	1	C3OZ 12259-F
60/	X	6	144,170, 200		1	
64	B(with 4/B carb.)	8	289	Steel core	1	C4OZ 12259-B
64	B(4/B)	8	289		1	C4OZ 12259-C
12286 WIRE ASSY. - DISTRIBUTOR TO SPARK PLUG - RADIO RESISTANCE - Also refer to Groups 12A024, 12259, 12298, 14296						
60/	A, B, S, X	6&8	All	Linen core-180° moulded boot at plug end-60° moulded boot at dist. end-28.50" long-service pkg. includes 1-A9AZ 12113-A boot	AR	C0AZ 12286-B
60/	A, B, S, X	6&8	All	Linen core-110° moulded boot at plug end-90° moulded boot at dist. end-28.00" long-service pkg. includes 1-A9AZ 12113-A boot	AR	C0AZ 12286-D
60/	A, B, S, X	6&8	All	Linen core-90° moulded boot at spark plug end-180° moulded boot at dist. end-43.75" long	AR	C0AZ 12286-E
60/	A, B, S, X	6&8	All	Steel core-110° moulded boot at plug end-90° moulded boot at dist. end-28.00" long-service package includes 1-A9AZ 12113-A boot and 1-C5TZ 14466-A terminal	AR	C0AZ 12286-F
60/	A, B, S, X	6&8	All	Steel core-90° moulded boot at plug end and straight boot at dist. end-54.50" long-service package includes 1-C5TZ 14466-A terminal	AR	C0AZ 12286-G
60/	A, B, S, X	6&8	All	Steel core-straight boot at plug end-90°moulded boot at distributor end-33.00" long-service package includes 1-A9AZ 12113-A boot and 1-C5TZ 14466-A terminal	AR	C0AZ 12286-H
60/	A, B, S, X	6&8	All	Steel core-straight boot at plug end and straight boot at distributor end-24.25" long-service pkg. includes 1-C5TZ 14466-A terminal	AR	C0AZ 12286-J

YEAR	MODEL	CYL.	C.I.D.	DESCRIPTION	QTY.	PART NUMBER
12297 GROMMET - IGNITION CABLE						
60/62	A	8	292	Through mounting bracket-4 holes in square 1 1/4" long-use with FAA 12112-A	2	FAA 12297-A
60/62	A	8	292	Through mounting bracket-4 holes in straight line-use with FAC 12112-A & FAA 12361-A	4	FAA 12297-C
60/62	A, S	8	All	Separator (ignition wire)-comb shaped-8 prongs	2	B6A 12297-A
	A, B, S	8	221,260, 289	-.09" thick	2	
60	S	8	430		2	
60/60	B, X	6	144,170, 200		1	
60/62	A, S	8	352,390, 406,427,	Separator (ignition wire)-comb. shaped-2.18" long-on rocker arm cover	2	B8Q 12297-A
62/64	B	8	221,260, 289		2	
63/64	A, X	8	260,289		2	
12298 WIRING ASSY. - IGNITION COIL TO DISTRIBUTOR HIGH TENSION -						
Also refer to Groups 12A024, 12259, 12286, 14296						
60/62	A	8	292	Radio resistant-13.00" long	1	C2AZ 12298-A
60/60	A, B, S, X(except T/E)	8	352,390	Radio resistant-13.00" long-not used on B with 53 amp. Leece-Neville alternator-tinen core	1	C5AZ 12298-A
60/64	A	6	223	Rayon core-14 1/2" long	1	C4AZ 12298-D
61/64	A Special (4/B, 6/B, 8/B carb.)	8	390,406, 427	Not radio resistant-11.75" long	1	C3AZ 12298-A
63/64	B(with 4/B carb.) "Before 1/23/64"	8	289		1	
61/64	A Special (4/B/6/B, 8/B carb.)	8	390,406, 427	None radio resistant-12 1/2" long	1	C3AZ 12298-B
63/64	B(with 4/B carb.) "Before 1/23/64"	8	289		1	
63/64	A, B, S, P/C	8	221,260, 289,352, 390	Radio resistant-13.00" long-90° angle one end	1	C2TZ 12298-C
63/64	A	8	260,289	Radio resistant-linen core-10.50" long-	1	C3AZ 12298-C
63/64	B (2/B carb.)	8	221,260, 289	90° angle coil end	1	
63/64	X	8	260		1	
60/60	B, X	6	144,170, 200,250	Radio resistant-fiberglass 16.25" long	1	C3OZ 12298-B
64	B(with 4/B carb.) "From 1/23/64"	8	289	Wire core-10.25" long	1	C5ZZ 12298-A
60	S	8	430		1	C1VY 12298-A
12303 PLATE and FLANGE ASSY. - DISTRIBUTOR						
60	S	8	430		1	B9A 12303-A
60	S	8	430	Pin (plate & flange to shaft)-1/8" x .65" roll	1	★359118-S(NN95)
12361 CLAMP - DISTRIBUTOR TO SPARK PLUG WIRING MOUNTING BRACKET						
60/62	A	8	292		1	FAA 12361-A
12367 BUSHING - DISTRIBUTOR PILOT BORE						
60/63	B, X	6	144,170	Bronze-steel backed-use in engine block when 1/4" intermedlate dist. shaft is used	1	C4TZ 12367-A
63/64	B	6	200		1	
12405 SPARK PLUG ASSY. - 18MM						
60/60	A (for racing only)	6&8	All	BF601-gap setting-.023"/.027"	6or8	C2AZ 12405-A
60/60	A (for racing only)	6&8	All	BTF1-gap setting-.023"/.027"	6or8	C2AZ 12405-B
60/60	A (for racing only)	6&8	All	BF22-gap setting-.028"/.032"	6or8	C3AZ 12405-A
60/60	A (for racing only)	6&8	All	BF12-gap setting-.028"/.032"	6or8	C3AZ 12405-B

RESTRICTIONS			PART NUMBERS					
YEAR	MODEL & DESCRIPTION	C.I.D.	LIGHT SERVICE		NORMAL SERVICE		H'D SERVICE	
			AUTOLITE	FORD	AUTOLITE	FORD	AUTOLITE	FORD
6 CYLINDER ENGINES								
60/64	A(S/E carb.), P/C, Taxi	223	BF82	B7A 12405-B	BF82	B7A 12405-B	BF82	B7A 12405-B
60/64	A(exc. S/E carb.)	223	BTF6	B7A 12405-A	BTF6	B7A 12405-A	BTF6	B7A 12405-A
60/	B, X	144, 170 200	BF92	C2OZ 12405-A	BF82	B7A 12405-B	BF82	B7A 12405-B
8 CYLINDER ENGINES								
62/64	A(Δ), B, X	221, 260	BF82	B7A 12405-B	BF42	B8A 12405-A	BF42	B8A 12405-A
63/64	A, B(2/B)	289	BF42	B8A 12405-A	BF42	B8A 12405-A	BF42	B8A 12405-A
60/62	A	292	BF92	C2OZ 12405-A	BF82	B7A 12405-B	BF82	B7A 12405-B
60/	A Special(4/B, 6/B, 8/B)	352, 390	BF32	C0AZ 12405-A	BF32	C0AZ 12405-A	BF32	C0AZ 12405-A
60/	A, B, S(2/B, 4/B)	352, 390, 427	BF42	B8A12405-A	BF42	B8A 12405-A	BF42	B8A 12405-A
62/	A Special(4/B, 6/B, 8/B)	406, 427	BF32	C0AZ 12405-A	BF32	C0AZ 12405-A	BF32	C0AZ 12405-A
63/	B Specials(4/B)	289	BF32	C0AZ 12405-A	BF32	C0AZ 12405-A	BF32	C0AZ 12405-A
61	P/C	390	BF42	B8A 12405-A	BF42	B8A 12405-A	BF42	B8A 12405-A
62	P/C	390	BF32	C0AZ 12405-A	BF32	C0AZ 12405-A	BF32	C0AZ 12405-A
63	P/C- "Before 3/23/63"	390	BF42	B8A 12405-A	BF42	B8A 12405-A	BF42	B8A 12405-A
63/	P/C- "From 3/23/63"	390	BF42	B8A 12405-A	BF32	C0AZ 12405-A	BF32	C0AZ 12405-A
62/63	S Special(6/B)	390	BF32	C0AZ 12405-A	BF32	C0AZ 12405-A	BF32	C0AZ 12405-A
60	S	430	BF32	C0AZ 12405-A	BF32	C0AZ 12405-A	BF32	C0AZ 12405-A
YEAR	MODEL	CYL.	C.I.D.	DESCRIPTION			QTY.	PART NUMBER
TUNE UP KIT - AUTOLITE								
60/62	A(352,390)			Consists of			1	TKF 1
63/	A(exc. 390)			1-B8Q 12171-A (DP-12) points				
				1-B9AZ 12300-A (DC-13) cond.				
62/	B			8-B8A 12405-A (BF-42) spark plugs				
60/	S							
63/	X(8 cyl.)							
62/	B(6 cyl. exc. T/E)			Consists of			1	TKF 2
				1-FAA 12171-A (DP-3) points				
				1-7RA 12300-C (DC-6) cond.				
60/	X(6 cyl. exc. T/E)			6-B7A 12405-B (BF-82) spark plugs				
60/62	A(292)			Consists of			1	TKF 4
				1-B8Q 12171-A (DP-12) points				
				1-B9AZ 12300-A (DC-13) cond.				
				8-B7A 12405-B (BF-82) spark plugs				
60/	A(6 cyl.)			Consists of			1	TKF 5
				1-FAA 12171-A (DP-3) points				
				1-7RA 12300-C (DC-6) cond.				
				6-B7A 12405-A (BTF-6) spark plugs				
12418 PIN - DISTRIBUTOR BREAKER PLATE								
60/64	A, B, S, X, P/C	8	All				1	B7A 12418-A
12480 KIT - ENGINE GOVERNOR								
60/61	X	6	144,170				1	CODE 12480-A
12481 TUBE - GOVERNOR TO CARBURETOR BY-PASS								
60/64	A	6	223	.081" I.D. -.141" O.D. -.484" long-brass			1	B5C 12481-A
12638 WIRING ASSY. - STARTER CIRCUIT JUMPER								
63	A	8	All	Cut from B6A 14296-C bulk wire-used with back-up lights and 4 speed transmission			1	*C1MF 12638-A
64	A (with C/4)	8	289				1	C4AZ 12638-A
64	A (with C/4)	6	223				1	
62	B (with F/M/2)	6&8	170,221				1	C2OB 12638-A
64	B(with F/M/2)	6&8	200,280				1	
64	B(with 2/B carb. & F/M/2)	8	289				1	
64	B(with 2/B carb. & C/4)	8	289				1	C4OZ 12638-A

DESCRIPTION AND RESTRICTIONS	PART NUMBER	DISTRIBUTOR PARTS LIST											
		A	B	C	D	E	F	G	H	J	K	L	M
CUP - OIL	B6A 10141-A	1	1	1	1	1							
REPAIR KIT - DISTRIBUTOR	A7A 12000-B (DK-2)	1	1	1	1	1	1	1	1	1	1	1	1
Consists of		(1) FAA 12171-A Points (1) FAA 12200-B Rotor (1) FET 12300-A Condenser or (1) 7RA 12300-C Condenser											
HOUSING - DISTRIBUTOR TERMINAL (CAP)	7HA 12106 (DH-4)	1	1	1	1	1	1	1	1	1	1	1	1
BUSHING UPPER	A8A 12120-A (MC-147) C4DZ 12120-A (MC-157)	1		1		1	1	1	1	1	1	1	1
OILER - DISTRIBUTOR HOUSING	FAA 12135-A						1	1	1	1	1	1	1
GASKET - DISTRIBUTOR BASE	C0DF 12143-A FAA 12143-A	1	1	1	1	1		1		1			
CLAMP - TERMINAL HOUSING (HOLD DOWN)	7RA 12144	2	2	2	2	2	2	2	2	2	2	2	2
RIVET - TERMINAL HOUSING CLAMP	B 12145	2	2	2	2	2	2	2	2	2	2	2	2
SNAP RING - DISTRIBUTOR BREAKER PLATE	7RA 12146 (DZ-10)	1	1	1	1	1	1	1	1	1	1	1	1
PLATE - DISTRIBUTOR BREAKER	C1DF 12151-A (DB-10) C2DZ 12151-A C3UZ 12151-A C0AF 12151-A	1	1									1	1
POINT SET - BREAKER PIVOTLESS	C3DZ 12171-A (DP-70)		1							1			
Pivot	FAA 12171-A (DP-3)	1	1	1	1	1	1	1	1	1	1	1	1
Washer	34802-S(X59)	2	2	2	2	2	2	2	2	2	2	2	2
Screw No. 8-32 x 5/16" Fill. head	31037-S7(U-48)	2	2	2	2	2	2	2	2	2		2	2
Screw No. 8-32 x 5/16" Fill. head	355067-S7(BB-53)											2	
SHAFT and CAM - DISTRIBUTOR	C2DZ 12175-B (DF-290) C4DZ 12175-A (DF-325) C2AZ 12175-B (DF-331) C2AZ 12175-C (DF-291)	1		1		1				1		1	1
WASHER - DISTRIBUTOR DRIVEN GEAR	B8A 12179-A							1	1	1	1	1	1

FORD CAR PARTS

DESCRIPTION AND RESTRICTIONS	PART NUMBER	DISTRIBUTOR PARTS LIST											A thru M			
		A	B	C	D	E	F	G	H	J	K	L	M			
ROTOR - DISTRIBUTOR	FAA 12200-B (DR-1)	1	1	1	1	1	1	1	1	1	1	1	1	1		
RETAINER - DISTRIBUTOR ROTOR	OBA 12213-A (DZ-355)	1	1	1	1	1	1	1	1	1	1	1	1			
WIRE ASSY. - PRIMARY TERMINAL	CODF 12216-A (DW-10)	1	1	1	1	1	1	1	1	1	1	1	1			
BUSHING - PRIMARY TERMINAL SCREW	7RA 12233						1		1							
WASHER - PRIMARY TERMINAL INSULATING	B7A 12234-B						1		1							
WIRE - DISTRIBUTOR BREAKER GROUND	7RA 12264 (ML-290)	1	1	1	1	1	1	1	1	1	1	1	1			
Screw & lockwasher No. 8-32 x 5/16" -fill. head	355067-S7(BB53)	1	1	1	1	1	1	1				1	1			
CLAMP - DISTRIBUTOR to CYLINDER HEAD	C3AZ 12270-A	1	1	1	1	1										
Screw-5/16"-18 x 1"	20386-S8(B53)	1	1	1	1	1										
Lockwasher-5/16"	34806-S7(X64)	1	1	1	1	1										
CONDENSER - DISTRIBUTOR DIAPHRAGM	7RA 12300-C (DC-6)	1	1	1	1	1	1	1	1	1	1	1	1			
Lockwasher-No. 6	34801-S(X58)	1	1	1	1	1	1	1	1	1	1	1	1			
Nut-No. 6-32	34051-S7(M154)	1	1	1	1	1	1	1	1	1	1	1	1			
Screw & lockwasher No. 8-32 x 5/16"	355067-S(BB53)	1	1	1	1	1	1	1	1	1	1	1	1			
DIAPHRAGM - VACUUM CONTROL	CODF 12370-A (DD-12)	1	1	1	1	1	1	1				1	1			
	COAF 12370-A (DD-10)								1	1						
Screw & lockwasher-No. 8-32 x 3/4"	43395-S8(U75)	2	2	2	2	2	2									
Nut-tube-3/8"-24 (dist. vacuum tube)	35112-S(MM109)	2		2		2	2	2	2	2	2	2	2			
Pin-self-lock-7/16" long	353610-S8(NN126)	1	1	1	1	1	1	1	1	1	1	1	1			
GEAR - DISTRIBUTOR DRIVEN	CODF 12390-A	1		1		1							1			
	C4DZ 12390-A		1		1											
	B5A 12390-A (DZ-370)						1	1	1	1	1		1			
Rivet-1/8" x 3/16" (gear to shaft)	61489-S(S10)						1	1	1	1	1		1			
Pin-1/8" x .672/.702"(gear to shaft)	354132-S(NN97)	1	1	1	1	1							1			

DESCRIPTION AND RESTRICTIONS	PART NUMBER	DISTRIBUTOR PARTS LIST										N thru Z					
		N	P	Q	R	S	T	U	V	W	X	Y	Z				
REPAIR KIT DISTRIBUTOR	A7A 12000-B (DK-2)	1	1	1	1	1	1	1	1	1	1	1	1				
Consists of		(1) FAA 12171-A Points		(1) FAA 12200-B Rotor		(1) FET 12300-A Condenser or (1) 7RA 12300-C Condenser											
HOUSING DISTRIBUTOR TERMINAL (CAP)	7HA 12106 (DH-4)	1	1	1	1	1	1	1	1	1	1	1	1				
BUSHING	A8A 12120-A (MC-147)	1	1	1	1												
Upper	C4DZ 12120-A (MC157)					1	1	1	1	1	1	1	1				
	C1TF 12132-A (MC-155)	1			1												
	C4AZ 12132-A (MC-158)								1	1							
OILER - DISTRIBUTOR HOUSING	FAA 12135-A	1	1	1	1	1	1	1	1	1	1	1	1				
CLAMP - TERMINAL HOUSING (HOLD DOWN)	7RA 12144	2	2	2	2	2	2	2	2	2	2	2	2				
RIVET - TERMINAL HOUSING	B 12145	2	2	2	2	2	2	2	2	2	2	2	2				
SNAP RING DISTRIBUTOR BREAKER PLATE	7RA 12146 (DZ-10)	1	1	1	1	1	1	1	1	1	1	1	1				
PLATE - DISTRIBUTOR BREAKER	C1DF 12151-A (DB-10)												1				
	C3UZ 12151-A	1	1	1	1	1	1	1	1	1	1	1	1				
POINT SET - BREAKER PIVOTLESS	C3DZ 12171-A (DP-70)																
Pivot	FAA 12171-A (DP-3)	1	1	1	1	1	1	1	1	1	1	1	1				
Screw-No. 8-32 x 5/16"-fill. head	31037-S7(U48)	2	2	2	2	2	2	2	2	2	2	2	2				
Washer-No. 8	34802-S(X59)	2	2	2	2	2	2	2	2	2	2	2	2				
SHAFT and CAM DISTRIBUTOR	C5AZ 12175-B (DF-349)												1	1			
	C4AZ 12175-B (DF-324)					1	1										
	C2AZ 12175-C (DF-291)			1	1												
	C2TZ 12175-B (DF-293)	1			1												
	C4AZ 12175-C (DF-323)									1	1						
WASHER - DISTRIBUTOR DRIVEN GEAR	B8A 12179-A	1	1	1													
	C4AZ 12179-A (DZ-343)					1	1										
	C5TZ 12179-A (DZ-381)												1	1			

● Not Applicable to 1960/64 Models

FORD CAR PARTS

DESCRIPTION AND RESTRICTIONS	PART NUMBER	DISTRIBUTOR PARTS LIST										N thru Z						
		N	P	Q	R	S	T	U	V	W	X	Y	Z					
ROTOR - DISTRIBUTOR	FAA 12200-B (DR-1)	1	1	1	1	1	1	1	1	1	1	1						
RETAINER - DISTRIBUTOR ROTOR	0BA 12213-A (DZ-355)	1	1	1	1	1	1	1	1	1	1	1						
WIRE ASSY. - PRIMARY TERMINAL	C0DF 12216-A (DW-10)	1	1	1	1	1	1	1	1	1								
	C5AZ 12216-A (DW-22)											1	1					
WIRE - DISTRIBUTOR BREAKER GROUND	7RA 12264 (ML-290)	1	1	1	1	1	1	1	1	1	1	1	1					
Screw & lockwasher-No. 8-32 x 5/16" fill, head	355067-S7(BB53)	1	1	1	1	1	1	1	1	1	1	1	1					
CLAMP DISTRIBUTOR to CYLINDER HEAD	C3AZ 12270-A						1	1	1									
Screw-5/16"-18 x 1"	20386-S8(B53)						1	1	1									
Lockwasher-5/16"	34806-S7(X64)						1	1	1									
CONDENSER - DISTRIBUTOR DIAPHRAGM	7RA 12300-C (DC-6)	1	1	1	1	1	1	1	1	1	1	1	1					
Nut-No. 6-32	34051-S7(M154)	1	1	1	1	1	1	1	1	1	1	1	1					
Lockwasher-No. 6	34801-S(X58)	1	1	1	1	1	1	1	1	1	1	1	1					
Screw & lockwasher-No. 8-32 x 5/16"	355067-S(BB53)	1	1	1	1	1	1	1	1	1	1	1	1					
GASKET DISTRIBUTOR DIAPHRAGM	B7A 12320-A					1												
DIAPHRAGM - VACUUM CONTROL	C0DF 12370-A (DD-12)	1	1				1			1			1	1				
	C0AF 12370-A (DD-10)				1	1			1			1						
Screw & lockwasher-No. 8-32 x 3/4"	43395-S8(U75)	2	2	2	2	2	2	2										
Nut-tube-3/8-24 (dist. vacuum tube)	351112-S(MM109)			2			2	2	2	2	2	2	2					
Pin-self-lock-7/16" long	353610-S8(NN126)	1	1	1	1	1	1	1	1	1	1	1	1	1	1	1	1	1
GEAR - DISTRIBUTOR DRIVEN	B5A 12390-A (DZ-370)			1	1													
	C1TF 12390-A (DZ-361)	1				1												
	C4AZ 12390-A (DZ-393)							1	1									
	C4AZ 12390-B										1	1						
	C5TZ 12390-A (DZ-383)												1	1				
Rivet-1/8" x 3/16" (gear to shaft)	61489-S(S10)								1	1	1	1	1	1				1
Pin-1/8" x .672/.702" (gear to shaft)	354132-S(NN97)	1	1	1	1	1	1											1

● Not applicable to 1960/64 Models

DESCRIPTION AND RESTRICTIONS	PART NUMBER	DISTRIBUTOR PARTS LIST											
		A	B	C	D	E	F	G	H	J	K	L	M
CUP - DISTRIBUTOR OIL	B6A 10141-A	1			1	1		1	1				
REPAIR KIT - DISTRIBUTOR	C5ZZ 12000-A (DK-14)	1	1	1	1	1	1	1		1			
Consists of													
	(2) FDS 12171-A Points	(1) B7A 12200-A Rotor		(1) FET 12300-A Condenser or (1) 7RA 12300-C Condenser									
FELT - DISTRIBUTOR CAM LUBRICATOR	C3TZ 12A055-A									1			
SLEEVE - DISTRIBUTOR SHAFT PLATE	C2AZ 12A075-A						1						
HOUSING - DISTRIBUTOR TERMINAL (CAP)	B7A 12106-A (DH-6)	1	1	1	1	1	1	1	1	1	1		
BUSHING - DISTRIBUTOR HOUSING UPPER	B8QH 12120-A (MC-152)	1	1	1	1	1	1	1	1	1	1		
	Lower			1	1			1			1	1	
GASKET - DISTRIBUTOR BASE	B9TF 12143-A	1	1	1									
	B8A 12143-A				1	1	1	1	1	1	1		
CLAMP - TERMINAL HOUSING (HOLD DOWN)	B7A 12144-A (DZ-359)	2			2	2				2			
	7RA 12144		2	2			2	2			2	2	
RIVET - TERMINAL HOUSING (HOLD DOWN CLAMP)	B 12145	2	2	2	2	2	2	2	2	2	2	2	
PLATE - DISTRIBUTOR BREAKER UPPER	C0AF 12152-A (DB-18)	1	1	1	1	1	1	1	1	1	1		
POINT SET - DISTRIBUTOR ARM & CONTACT	FDS 12171-A (DP-6)	2	2	2	1	2	2	2			2		
	FAB 12171-B (DP-5)				1								
	C3AZ 12171-A (DP-71)									1		1	
Nut-No. 6-32	34051-S7(M154)	2	2	2	2	2	2	2	2	2	2	2	
Washer-No. 6	34801-S7(X58)	2	2	2	2	2	2	2	2	2	2	2	
Screw-No. 8-32 x 5/16"	355067-S7(BB53)	2	2	2	2	2	2	2	2	2	2	2	
SHAFT - DISTRIBUTOR	B8A 12175-A (DF-6)	1			1	1		1	1				
Includes C8AZ 12179-A washer	C5AZ 12175-C (DF-364)		1	1			1				1	1	
RETAINER - DISTRIBUTOR - CAM	B7A 12177-A	1	1	1	1	1	1	1	1	1	1	1	
WASHER - DRIVEN GEAR	B7A 12179-A	1			1	1		1	1				
WASHER-DISTRIBUTOR SHAFT THRUST-UPPER	C8AZ 12179-A (DZ-413)		1	1			1				1	1	
WEIGHT - DISTRIBUTOR ADVANCE	C4TZ 12188-A (DZ-12)	2	2			2		2	2				
	C5AZ 12188-A (DZ-382)			2			2				2	2	
COLLAR - DISTRIBUTOR SHAFT	7HA 12195	1	1	1	1	1	1	1	1	1	1	1	
ROTOR - DISTRIBUTOR	B7A 12200-A (DR-5)	1	1	1	1	1	1	1	1	1	1	1	
WIRE - PRIMARY TERMINAL	B8Q 12216-A	1	1	1	1	1	1	1		1			
	C3AZ 12216-A (DW-20)									1		1	
COVER - DISTRIBUTOR	C3AZ 12239-A									1		1	
CLAMP - DISTRIBUTOR TO CYLINDER HEAD	C3AZ 12270-A	1											
	B8A 12270-A								1	1			
Bolt-5/16"-18 x 1"	20386-S8(B53)	1							1	1			
Lockwasher-5/16"	34806-S7(X64)	1							1	1			
CONDENSER - DISTRIBUTOR	7RA 12300-C (DC-6)	1	1	1	1	1	1	1			1		
Screw-No. 8-32 x 5/16"	355067-S7(BB53)	2	2	2	2	2	2	2	2	2	2		
GEAR - DISTRIBUTOR DRIVEN	C2OF 12390-A	1	1	1									
	FAB 12390-C (DZ-367)				1	1	1	1	1	1	1	1	
Rivet-1/8"	61489-S(S10)	1	1	1	1	1	1	1	1	1	1	1	

● Not Applicable to 1960/64 Models

DUAL ADVANCE DISTRIBUTOR

DESCRIPTION AND RESTRICTIONS	PART NUMBER	DISTRIBUTOR PARTS LISTS											
		A	B	C	D	E	F	G	H	J	K	L	M
CUP - OIL	B6A 10141-A	1	1									1	1
REPAIR KIT - DISTRIBUTOR	C0TZ 12000-A (DK-10)	1	1	1	1	1	1	1	1	1	1	1	1
Consists of		(1) B8Q 12171-A Points			(1) B7A 12200-A Rotor			(1) B9AZ 12300-A Condenser					
PLUG - DISTRIBUTOR DIAPHRAGM	C7AZ 12A022-A C8AZ 12A022-A (DZ-404)			1				1	1			1	
SLEEVE - DISTRIBUTOR SHAFT PLATE	C2AZ 12A075-A			1	1			1	1	1	1		1
HOUSING - DISTRIBUTOR TERMINAL (CAP)	B7A 12106-A (DH-6)	1	1	1	1	1	1	1	1	1	1	1	1
BUSHING - DISTRIBUTOR HOUSING (UPPER)	B8QH 12120-A (MC-148)	1	1	1	1	1	1	1	1	1	1	1	1
(Lower)	C5AZ 12132-A (MC-176)				1	1	1	1	1			1	
GASKET - DISTRIBUTOR BASE	B9TF 12143-A B8A 12143-A	1	1		1		1		1	1		1	1
CLAMP - TERMINAL HOUSING HOLD DOWN	B7A 12144-A (DZ-339) 7RA 12144	2	2									2	2
				2	2	2	2	2	2	2	2	2	2
RIVET - TERMINAL HOUSING HOLD DOWN	B 12145	2	2	2	2	2	2	2	2	2	2	2	2
PLATE - DISTRIBUTOR BREAKER LOWER	B9AF 12151-A (DB-7)	1		1	1	1	1	1	1	1	1	1	1
Upper	B9AF 12151-B (DB-8)	1	1	1	1	1	1	1	1	1	1	1	1
Washer-"C" type	351825-S(XX9)	1	1	1	1	1	1	1	1	1	1	1	1
Washer-spring-3/16"	372395-S(XX368)	1	1	1	1	1	1	1	1	1	1	1	1
Washer-flat-3/16"	372396-S(XX78)	1	1	1	1	1	1	1	1	1	1	1	1
POINT SET - DISTRIBUTOR ARM and BREAKER - PIVOT	B8Q 12171-A (DP-12)	1	1	1	1	1	1	1	1	1	1	1	1
- Pivotless	C5AZ 12171-A (DP-77)					1	1	1	1	1			
Nut-No. 6-32	34051-S(M154)	2	2	2	2	2	2	2	2	2	2	2	2
Washer-No. 6	34801-S(X58)	2	2	2	2	2	2	2	2	2	2	2	2
Screw-No. 8-32 x 5/16"	355067-S(BB53)	2	2	2	2	2	2	2	2	2	2	2	2
SHAFT - DISTRIBUTOR	B8A 12175-A (DF-6)	1	1										1
Replaced by C5AZ 12175-C	*C5AZ 12175-A			1	1	1	1	1	1	1	1		
Includes C8AZ 12179-A washer	C5AZ 12175-C (DF-364)			1	1	1	1	1	1	1	1		
	B7A 12175-A (DF-4)											1	
"Before 1/29/68"	C4TZ 12175-B (DF-348)												1
Includes C8AZ 12179-A washer - "From 1/29/68"	C8TZ 12175-A (DF-368)												1

● Not applicable to 1960/64 Models

DUAL ADVANCE DISTRIBUTOR

DESCRIPTION AND RESTRICTIONS	PART NUMBER	DISTRIBUTOR PARTS LISTS											4A THRU		4M			
		A	B	●C	D	E	F	G	H	●J	K	L	M					
RETAINER - DISTRIBUTOR CAM	B7A 12177-A	1	1	1	1	1	1	1	1	1	1	1	1	1	1	1	1	1
WASHER - DRIVEN GEAR	B7A 12179-A	1	1												1	1	1	
WASHER - DISTRIBUTOR SHAFT THRUST - UPPER	C8AZ 12179-A (DZ-413)			1	1	1	1	1	1	1	1						1	
WEIGHT - DISTRIBUTOR ADVANCE	B7A 12188-A (DZ-11)	2	2													2		2
	C5AZ 12188-A (DZ-382)			2	2	2	2	2	2	2	2						2	
COLLAR - DISTRIBUTOR SHAFT	7HA 12195	1	1	1	1	1	1	1	1	1	1	1	1	1	1	1	1	1
ROTOR - DISTRIBUTOR	B7A 12200-A (DR-5)	1	1	1	1	1	1	1	1	1	1	1	1	1	1	1	1	1
WIRE - PRIMARY TERMINAL	C2OZ 12216-A (DW-17)	1	1													1		1
	C1VF 12216-A (DW-12)				1	1				1							1	
	C7VY 12216-A			1			1	1			1							
COVER - DISTRIBUTOR	C3AZ 12239-A																	
WIRE - DISTRIBUTOR BREAKER GROUND	B9AF 12264-A (ML-291)	1	1	1	1	1	1	1	1	1	1	1	1	1	1	1	1	1
CLAMP - DISTRIBUTOR TO CYLINDER HEAD	C3AZ 12270-A	1			1													
CONDENSER - DISTRIBUTOR	B9AZ 12300-A (DC-13)	1	1	1	1	1	1	1	1	1	1	1	1	1	1	1	1	1
Screw-No. 8-32 x 5/16"	355067-S(BB53)	2	2	2	2	2	2	2	2	2	2	2	2	2	2	2	2	2
GASKET - DIAPHRAGM VACUUM CONTROL	B7A 12320-A	1	1	1	1	1	1	1	1	1	1	1	1	1	1	1	1	1
DIAPHRAGM - VACUUM ADVANCE	B9AF 12370-A (DD-9)	1	1													1		1
	C5AZ 12370-A (DD-190)				1	1	1	1	1								1	
	C8AZ 12370-A (DD-236)			1								1						
Screw-No. 8-32 x 1 3/16"	354988-S(BB635)	1	1	1	1	1	1	1	1	1	1	1	1	1	1	1	1	1
"C" Retainer (diaphragm rod)	351826-S(XX2)	1	1	1	1	1	1	1	1	1	1	1	1	1	1	1	1	1
GEAR - DISTRIBUTOR DRIVEN	C2OF 12390-A	1	1		1	1	1					1						
	FAB 12390-C (DZ-367)			1						1	1							1
	FAE 12390-A (DZ-369)															1	1	
Rivet-1/8"	61489-S(S10)	1	1	1	1	1	1	1	1	1	1	1	1	1	1	1	1	1

DESCRIPTION AND RESTRICTIONS	PART NUMBER	DISTRIBUTOR PARTS LISTS											
		4 N THRU				4 Z							
		N	P	Q	R	S	T	U	V	W	X	Y	Z
CUP - OIL	B6A 10141-A	1			1	1				1			
REPAIR KIT - DISTRIBUTOR	C0TZ 12000-A		1	1	1			1	1	1		1	1
	C5ZZ 12000-A	1											
PLUG - DISTRIBUTOR DIAPHRAGM	C8AZ 12A022-A							1				1	
FELT - DISTRIBUTOR CAM LUBRICATOR	C3TZ 12A055-A					1	1				1		
SLEEVE - DISTRIBUTOR SHAFT PLATE	C2AZ 12A075-A		1	1				1	1		1	1	
HOUSING - DISTRIBUTOR TERMINAL (CAP)	B7A 12106-A	1	1	1	1	1	1	1	1	1		1	1
	B7AZ 12106-A										1		
BUSHING - DISTRIBUTOR HOUSING UPPER	B8QH 12120-A	1	1	1	1	1	1	1	1	1	1		1
	Lower C5AZ 12132-A		1				1				1		1
	Upper C8VY 12120-A											1	
GASKET - DISTRIBUTOR BASE	B9TF 12143-A											1	
	B8A 12143-A	1	1	1	1	1	1	1	1	1	1		1
CLAMP TERMINAL HOUSING HOLD DOWN	B7A 12144-A	2			2	2				2			
	7RA 12144		2	2			2	2	2		2	2	2
RIVET - TERMINAL HOUSING HOLD DOWN CLAMP	B 12145	2	2	2	2	2	2	2	2	2	2	2	2
PLATE - DISTRIBUTOR BREAKER LOWER	B9AF 12151-A		1	1	1	1	1	1	1	1		1	1
	Upper B9AF 12151-B		1	1	1	1	1	1	1	1	1	1	1
	C0AF 12152-A	1											
	Lower C1VY 12151-A										1		
POINT SET - DISTRIBUTOR ARM and BREAKER PIVOT	B8Q 12171-A		1	1	1	1			1	1	1	1	1
	Pivotless C5AZ 12171-A						1						1
	FDS 12171-A	2											
SHAFT DISTRIBUTOR	B8A 12175-A	1			1	1				1			
	Includes C8AZ 12179-A washer	C5AZ 12175-C		1	1			1	1	1		1	1
	"Before 1/29/68"	C8VY 12175-A										1	
	Includes C8AZ 12179-A thrust washer-upper-	C8VY 12175-B										1	
"From 1/29/68"													
RETAINER - DISTRIBUTOR CAM	B7A 12177-A	1	1	1	1	1	1	1	1	1	1	1	1
WASHER - DRIVEN GEAR	B7A 12179-A	1			1	1				1			
WASHER - DISTRIBUTOR SHAFT THRUST - UPPER	C8AZ 12179-A		1	1			1	1	1		1	1	1
WEIGHT - DISTRIBUTOR ADVANCE	B7A 12188-A				2	2				2			
	C5AZ 12188-A		2	2			2	2	2		2	2	2
	C4TZ 12188-A	2											
COLLAR - DISTRIBUTOR SHAFT	7HA 12195	1	1	1	1	1	1	1	1	1	1		1
	C8VY 12195-A											1	
ROTOR - DISTRIBUTOR	B7A 12200-A	1	1	1	1	1	1	1	1	1	1	1	1
WIRE - DISTRIBUTOR PRIMARY TERMINAL	C1VF 12216-A		1	1	1				1	1			1
	C7VY 12216-A								1				
	Replaced by B8Q 12216-A	★C0AF 12216-B	1										
	C3SZ 12216-A						1	1			1		
	C7TZ 12216-A											1	
	B8Q 12216-A (DW-4)	1											

● Not Applicable to 1960/64 Models

DESCRIPTION AND RESTRICTIONS	PART NUMBER	DISTRIBUTOR PARTS LISTS												
		N	P	Q	R	S	T	U	V	W	X	Y	Z	
COVER - DISTRIBUTOR DUST	C3AZ 12239-A					1	1					1		1
WIRE - DISTRIBUTOR BREAKER GROUND	B9AF 12264-A		1	1	1	1	1	1	1	1	1	1	1	1
CLAMP - DISTRIBUTOR TO CYLINDER HEAD	C3AZ 12270-A								1					
	B8A 12270-A		1	1	1	1	1	1						
	★B8S 12270-A										1			
CONDENSER - DISTRIBUTOR	B9AZ 12300-A		1	1	1			1	1	1		1	1	
	7RA 12300-C	1												
GASKET - DISTRIBUTOR DIAPHRAGM VACUUM CONTROL	B7A 12320-A	1	1	1	1	1		1	1	1	1	1	1	
DIAPHRAGM - VACUUM ADVANCE	B9AF 12370-A				1	1				1				
	C5AZ 12370-A		1	1			1		1		1		1	
	★C0AF 12370-B	1												
	C8AZ 12370-E							1						
	C8AZ 12370-C											1		
GEAR - DISTRIBUTOR DRIVEN	FAB 12390-C	1	1	1	1	1	1	1			1			
	FAE 12390-A													
	B8E 12390-A								1	1			1	
	C4TZ 12390-A											1		

● Not Applicable to 1960/64 Models