

INDEX

INCLUDED IN THIS INDEX ARE THE FOLLOWING MAJOR GROUPS IN THE ORDER SHOWN BELOW:

BACK-UP LAMPS	ELECTRIC WINDOW CONTROLS	REAR LAMPS
CONVERTIBLE TOP ELECTRICAL SYSTEM	HEADLAMPS	SAFETY CONVENIENCE PKG.
COURTESY LAMPS	HORN BUTTON OR RING	TRANSISTORIZED IGN. SYSTEM
DOME LAMPS	LICENSE LAMPS	TURN INDICATOR
ELECTRIC SEAT CONTROLS	PARKING LAMPS	WIRING SYSTEM
	PILLAR OR INTERIOR LAMPS	

YEAR	TITLE	ILLUS. NO.	SECTION	PAGE
BACK-UP LAMP (LISTED UNDER REAR LAMPS)				
CONVERTIBLE TOP ELECTRICAL SYSTEM				
- A -				
1960/34	Convertible Top Electrical System (Ford)	P-3373	140	460
- S -				
1960	Convertible Top Electrical System (Composite)-Thunderbird	P-3179	140	461
1961/82	Convertible Top Electrical System (Composite)-Thunderbird	P-3397	140	464
1963	Convertible Top Electrical System (Composite)-Thunderbird	P-4158	140	465
1934/	Convertible Top Electrical System (Composite)-Thunderbird	P-4783	140	469
1960	Convertible Top Electrical System (Luggage Compartment - Forward Section)-Thunderbird	P-3181	140	462
1961/83	Convertible Top Electrical System (Luggage Compartment-Forward Section)-Thunderbird	P-3398	140	466
1964/	Convertible Top Electrical System (Luggage Compartment-Forward Section)-Thunderbird	P-4787	140	470
1960	Convertible Top Electrical System (Luggage Compartment Door & Rear Section)-Thunderbird	P-3180	140	463
1951/33	Convertible Top Electrical System (Luggage Compartment Door & Rear Section)-Thunderbird	P-3399	140	467
1964/	Convertible Top Electrical System (Luggage Compartment Door & Rear Section)-Thunderbird	P-4788	140	471
- X -				
1963/	Convertible Top Electrical System (Falcon)	P-4783	140	468
COURTESY LAMPS				
- A -				
1964	Luggage Compartment Lamp, Wiring & Related Parts (Ford)	P-4535	137	430
1962/64	Courtesy Lamp & Wiring-Interior Door (Ford-Galaxie 500-XL)	P-3891	137	428
- B -				
1964	Luggage Compartment Lamp, Wiring & Related Parts (Fairlane)	P-4535	137	430
1964/	Courtesy Lamps & Wiring-Instrument Panel (Fairlane)	P-4593	137	431
1964/	Courtesy Lamp & Wiring-Interior Door (Fairlane)	P-4534	137	432
- S -				
1960	Glove & Luggage Compartment Lamps & Wiring (Thunderbird)	P-3213	137	426
1964	Luggage Compartment Lamp, Wiring & Related Parts (Thunderbird)	P-4535	137	430
1960	Map Lamp (Thunderbird)	P-2999	137	426
1961/63	Map Lamp, Cigar Lighter & Glove Box Lamp (Thunderbird)	P-3279	137	427
1963/64	Courtesy Lamp & Wiring-Interior Door (Thunderbird)	P-4136	137	428
- X -				
1964	Luggage Compartment Lamp, Wiring & Related Parts (Falcon)	P-4535	137	430
1964/	Courtesy Lamps & Wiring-Instrument Panel (Falcon)	P-4417	137	431
DOME LAMPS				
- A -				
1964	Cargo Area Lamp (Ford-Station Wagon)	P-4509	137	429
1960/64	Dome Lamp (Ford)-Typical	P-2996	137	424
- B -				
1964/	Cargo Area Lamp (Fairlane-Station Wagon)	P-4509	137	429
1962/	Dome Lamp (Fairlane)-Typical	P-2996	137	424
- S -				
1960	Dome Lamp (Thunderbird)	P-2837	137	425
1961/63	Dome Lamp & Luggage Compartment Lamp (Thunderbird 63A)	P-3280	137	425
- X -				
1960	Dome Lamp (Falcon)-Typical	P-3115	137	424
1961/	Dome Lamp (Falcon)	P-2996	137	424
1964/	Cargo Area Lamp (Falcon-Station Wagon)	P-4509	137	429

INDEX

YEAR	TITLE	ILLUS. NO.	SECTION	PAGE
ELECTRIC SEAT CONTROLS				
- A -				
1960/64	Electrical 4-Way Seat Regulator & Related Parts (Ford)	P-3228	140	454
- S -				
1960	Electrical 4-Way Seat Regulator & Related Parts (Thunderbird)	P-3247	140	455
1961/62	Electrical 4-Way Seat Regulator & Related Parts (Thunderbird)	P-3431	140	456
1963	Electrical 4-Way Seat Regulator & Related Parts (Thunderbird)	P-4141	140	452
1964/	Electrical 4-Way Seat Regulator & Related Parts (Thunderbird)	P-4855	140	453
ELECTRIC WINDOW CONTROLS				
- A -				
1960 64	Electrical Window Regulator & Related Parts (Ford)-Typical	P-3153	140	449
1961/64	Electrical Tailgate Window Regulator & Wiring System (Ford-Station Wagon)	P-3298	140	457
- B -				
1963/	Electrical Tailgate Window Regulator & Wiring System (Fairlane-Station Wagon)	P-4791	140	458
- S -				
1960	Electrical Window Regulator & Related Parts (Thunderbird)	P-3195	140	450
1961/62	Electrical Window Regulator & Related Parts (Thunderbird)	P-3435	140	451
1963	Electrical Window & 4-Way Seat Regulator (Thunderbird)	P-4141	140	452
1964/	Electrical Window Regulator & Wiring System (Thunderbird)	P-4855	140	453
- X -				
1960/	Electrical Tailgate Window Regulator & Wiring System (Falcon Station Wagon)-Typical	P-3205	140	459
HEADLAMP				
- A -				
1960	Headlamp (Ford)	P-2958	130	403
1961	Headlamp (Ford)	P-3239	130	404
1962	Headlamp (Ford)	P-3637	130	406
1963	Headlamp (Ford)	P-3897	130	407
1964	Headlamp (Ford)	P-4201	130	408
- B -				
1962	Headlamp (Fairlane)	P-3645	130	407
1963	Headlamp (Fairlane)	P-3897	130	407
1964	Headlamp (Fairlane)	P-4202	130	408
- S -				
1960	Headlamp (Thunderbird)	P-2642	130	404
1961/63	Headlamp (Thunderbird)	P-3271	130	405
1964/	Headlamp (Thunderbird)	P-4219	130	409
- X -				
1960	Headlamp (Falcon)	P-3112	130	403
1961	Headlamp (Falcon)	P-3258	130	405
1962/	Headlamp (Falcon)	P-3632	130	406
HORN BUTTON OR RING				
- A -				
1960	Steering Wheel & Horn Ring (Ford)	P-2986	35	101
1961/64	Steering Wheel & Horn Ring (Ford)-Typical	P-3299	35	102
1962/64	Steering Wheel & Horn Ring (Ford-Galaxie-XL)	P-3816	35	103
- B -				
1962/64	Steering Wheel & Horn Ring (Fairlane)	P-3714	35	104
- S -				
1960	Steering Wheel & Horn Ring (Thunderbird)	P-2686	35	105
1961/63	Steering Wheel & Horn Ring (Thunderbird)-Typical	P-3365	35	105
1964/	Steering Wheel & Horn Ring (Thunderbird)-except with Speed Control	P-4544	35	106
- X -				
1960/63	Steering Wheel & Horn Ring (Falcon)	P-3117	35	107
1964	Steering Wheel & Horn Ring (Falcon)	P-4515	35	108

INDEX

YEAR	TITLE	ILLUS. NO.	SECTION	PAGE
LICENSE LAMP				
- A -				
1960/61	License Plate Lamp (Ford)	P-2969	134	422
1962	License Plate Lamp (Ford)	P-3635	134	423
1963	License Plate Lamp (Ford)	P-3924	134	418
1964	License Plate Lamp (Ford)	P-4243	134	419
- B -				
1962/63	License Plate Lamp (Fairlane)	P-3146	134	422
1964	License Plate Lamp (Fairlane)	P-4214	134	419
- S -				
1960	License Plate Lamp (Thunderbird)	P-2650	134	423
1961/63	License Plate Lamp (Thunderbird)	P-3264	134	416
1964	License Plate Lamp (Thunderbird)	P-4213	134	420
- X -				
1960/63	License Plate Lamp (Falcon)	P-3146	134	422
1964	License Plate Lamp (Falcon)	P-4242	134	420
PARKING LAMP				
- A -				
1960	Parking Lamp (Ford)	P-2959	130	410
1961/64	Parking Lamp (Ford)-Typical	P-3243	130	411
- B -				
1962/63	Parking Lamp (Fairlane)	P-3631	130	413
1964/	Parking Lamp (Fairlane)	P-4203	130	413
- S -				
1960	Parking Lamp (Thunderbird)	P-2644	130	411
1961/63	Parking Lamp (Thunderbird)	P-3282	130	412
1964/	Parking Lamp (Thunderbird)-Typical	P-3245	130	411
- X -				
1960	Parking Lamp (Falcon)	P-3113	130	410
1961	Parking Lamp (Falcon)	P-3262	130	412
1962/	Parking Lamp (Falcon)	P-3631	130	413
PILLAR OR INTERIOR LAMP				
- A -				
1964	Interior Lamp-Instrument Panel Mounted (Ford-Galaxie "Police & Taxi")	P-4100	137	432
1963/64	Pillar Lamp (Ford-Galaxie-"Fastback")	P-4147	137	429
- S -				
1964/	Pillar Lamp (Thunderbird)	P-4890	137	433
REAR LAMPS				
- A -				
1960	Rear Lamp (Ford)	P-2967	134	414
1960	Back Up Lamp (Ford)	P-2988	134	421
1962	Rear Lamp (Ford)	P-3628	134	416
1961	Rear Lamp and Back Up Lamp (Ford)	P-3234	134	415
1963	Rear Lamp, Back Up Lamp and License Plate Lamp (Ford-Custom & Galaxie)	P-3924	134	418
1964	Rear Lamp, Back Up Lamp and License Plate Lamp (Ford-Custom & Galaxie)	P-4243	134	419
- B -				
1962	Rear Lamp and Back Up Lamp (Fairlane)	P-3647	134	417
1963	Rear Lamp, Back Up Lamp and License Plate Lamp (Fairlane)	P-3921	134	418
1964	Rear Lamp, Back Up Lamp and License Plate Lamp (Fairlane)	P-4214	134	419
- S -				
1960	Rear Lamp and Back Up Lamp (Thunderbird)	P-3068	134	415
1961/63	Rear Lamp, Back Up Lamp and License Plate Lamp (Thunderbird)	P-3264	134	416
1964/	Rear Lamp, Back Up Lamp and License Plate Lamp (Thunderbird)	P-4213	134	420
- X -				
1960/61	Rear Lamp (Falcon)	P-3114	134	416
1962	Rear Lamp (Falcon)	P-3629	134	417
1960/62	Back Up Lamp (Falcon)	P-3455	134	421
1963	Rear Lamp and Back Up Lamp (Falcon)	P-3647	134	417
1964	Rear Lamp, Back Up Lamp and License Plate Lamp (Falcon)	P-4242	134	420

INDEX

YEAR	TITLE	ILLUS. NO.	SECTION	PAGE
SAFETY CONVENIENCE PACKAGE				
1964	Door Ajar, Low Fuel, Flasher & Emergency Warning Wiring System (Thunderbird)	P-4842	140	472
1964/	Seat Belt Warning Lamp (Thunderbird)	P-4405	106	385
TRANSISTORIZED IGNITION SYSTEM				
1963/	Transistorized Ignition System, Oil Temperature Warning System and Related Parts (Ford-8 Cylinder 427 Engine)	P-4190	120	397
1964/	Transistorized Ignition System & Related Parts-8 Cylinder Engine (Thunderbird)	P-4868	120	398
TURN INDICATOR				
1960/	Turn Indicator (Ford, Fairlane/Torino, Falcon, Thunderbird)-refer to Section 72			
1964/	Turn Indicator (Thunderbird)-Fender Mounted	P-4380	130	409
WIRING SYSTEM				
Typical	Wiring Terminals	P-3194	140	434
1964/	Wire Connector Sleeve Kit and Crimping Tool	P-5344	140	435
- A -				
1960	Wiring System (Ford)-typical	P-3108	140	436
1961/62	Wiring System (Ford)	P-3634	140	439
1963/34	Wiring System (Ford)	P-3949	140	442
1960/	Wiring System-Transmission Overdrive (Ford)-Typical	P-3182	140	448
- B -				
1962	Wiring System (Fairlane)	P-3739	140	441
1963/	Wiring System (Fairlane)-typical	P-4064	140	443
1962/	Wiring System-Transmission Overdrive (Fairlane)-Typical	P-3182	140	448
- S -				
1960	Wiring System (Thunderbird)-typical	P-2884	140	438
1961/62	Wiring System (Thunderbird)-typical	P-3412	140	440
1963	Wiring System (Thunderbird)	P-4135	140	445
1964/	Wiring System (Thunderbird)	P-4781-A	140	446
1964/	Wiring System (Thunderbird)	P-4781-B	140	447
- X -				
1960/62	Wiring System (Falcon)	P-3140	140	437
1963/	Wiring System (Falcon)	P-4080	140	444

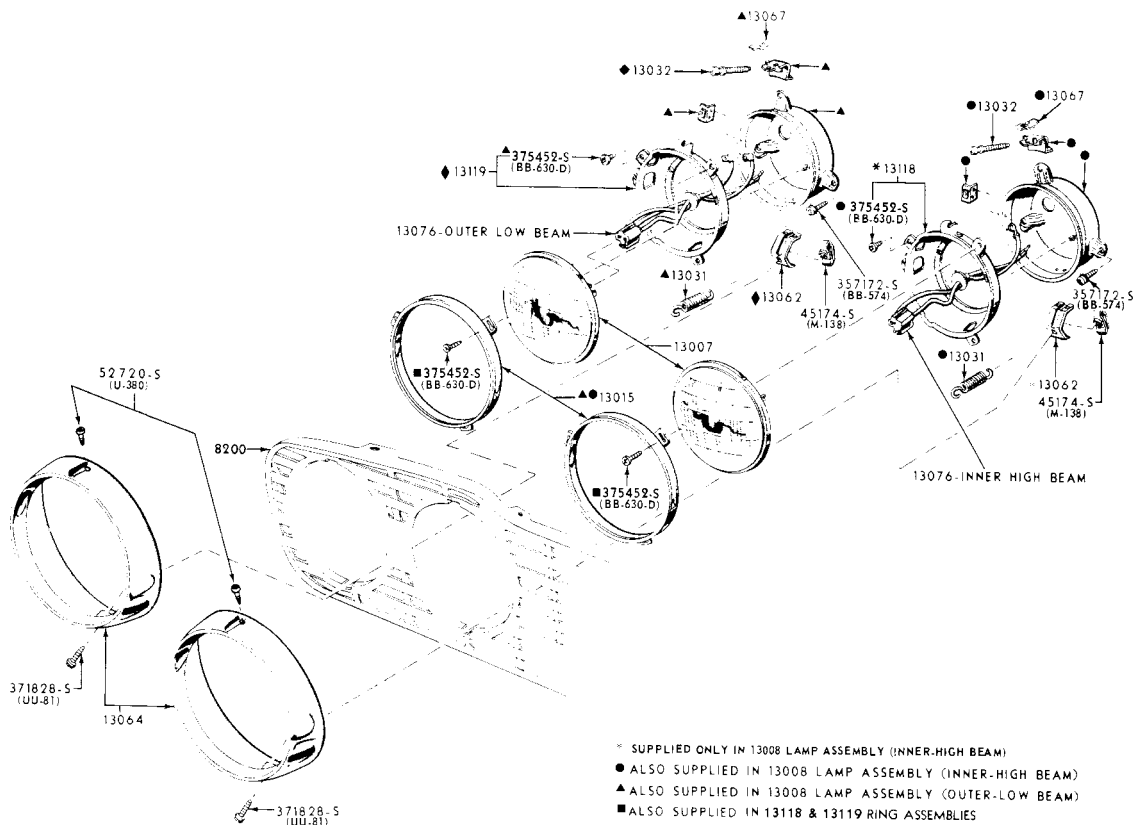

- * SUPPLIED ONLY IN 1300B LAMP ASSEMBLY (INNER-HIGH BEAM)
- ALSO SUPPLIED IN 1300B LAMP ASSEMBLY (INNER-HIGH BEAM)
- ▲ ALSO SUPPLIED IN 1300B LAMP ASSEMBLY (OUTER-LOW BEAM)
- ALSO SUPPLIED IN 1311B & 1311B RING ASSEMBLIES
- ◆ SUPPLIED ONLY IN 1300B LAMP ASSEMBLY (OUTER-LOW BEAM)

1960 HEADLAMP (FORD)

P-2958

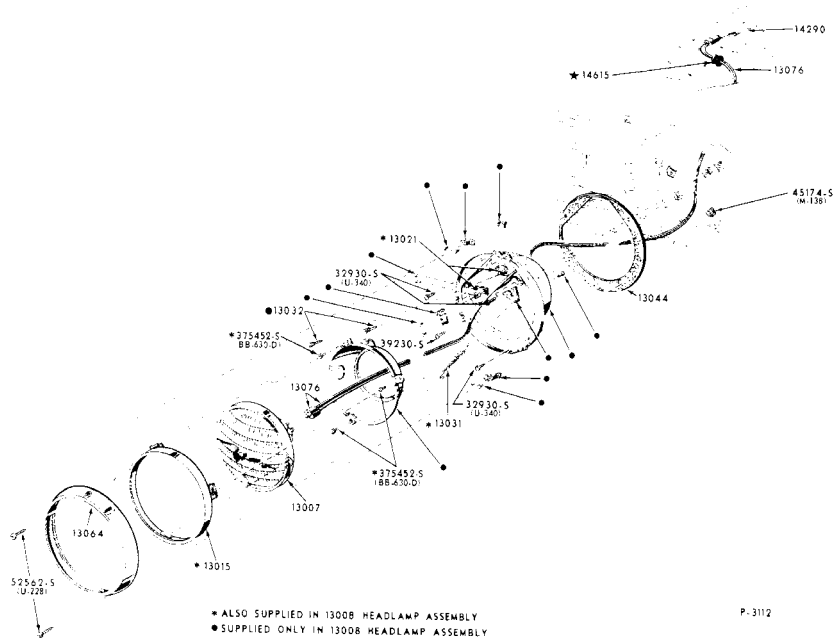

- * ALSO SUPPLIED IN 1300B HEADLAMP ASSEMBLY
- SUPPLIED ONLY IN 1300B HEADLAMP ASSEMBLY

P-3112

1960 HEADLAMP (FALCON)

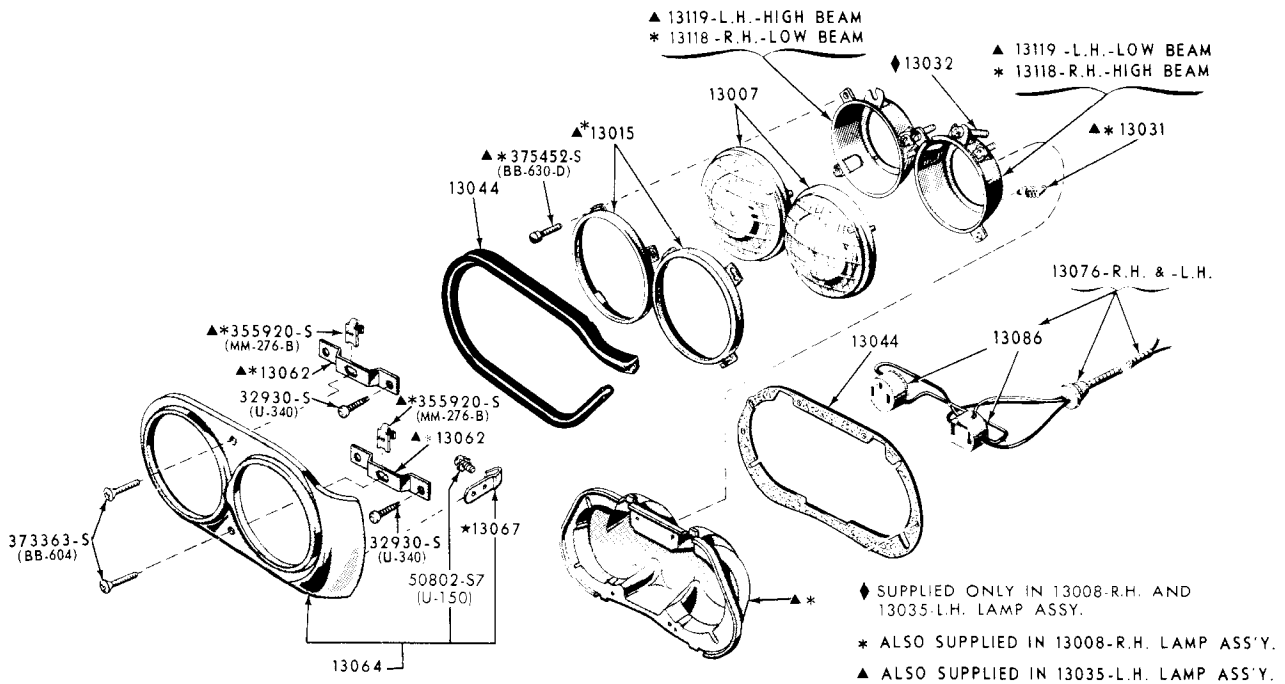

P-2642

1960 HEADLAMP (THUNDERBIRD)

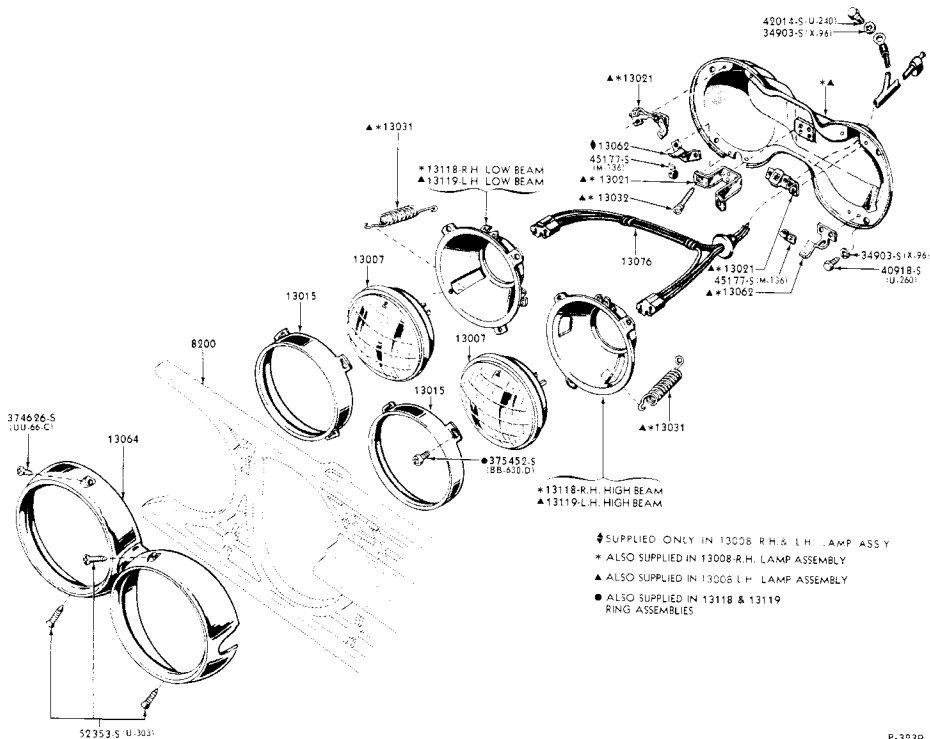

P-3239

1961 HEADLAMP (FORD)

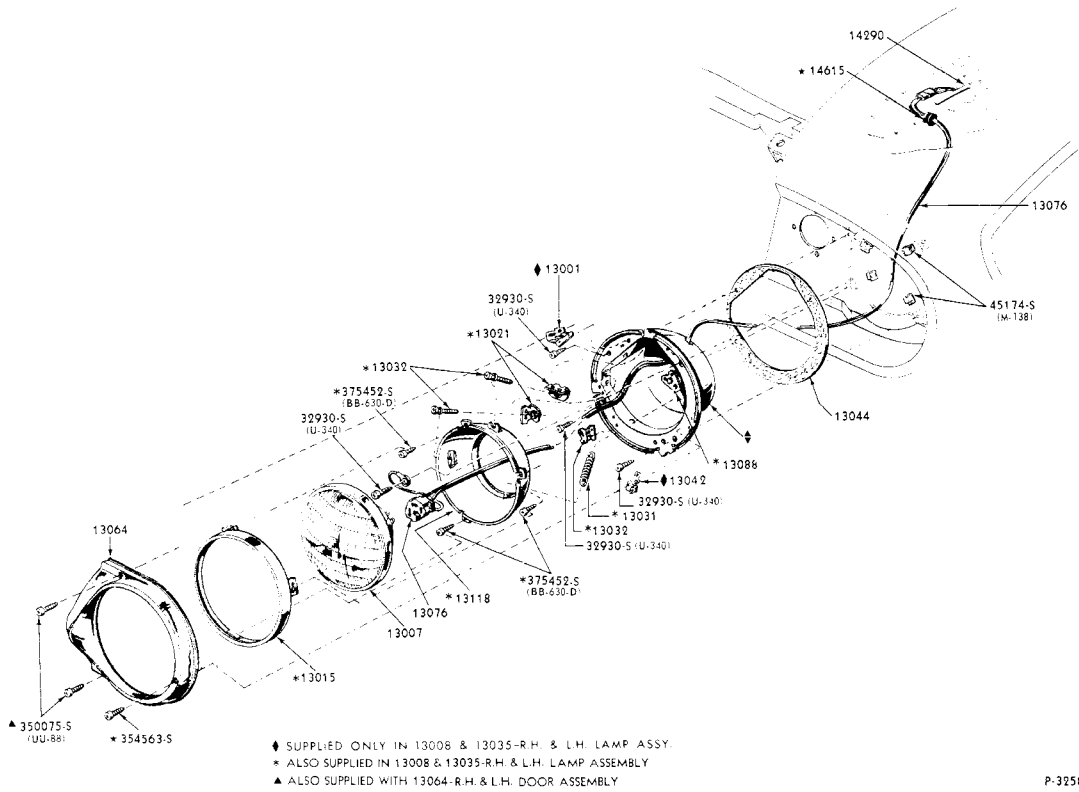

P-3258

1961 HEADLAMP (FALCON)

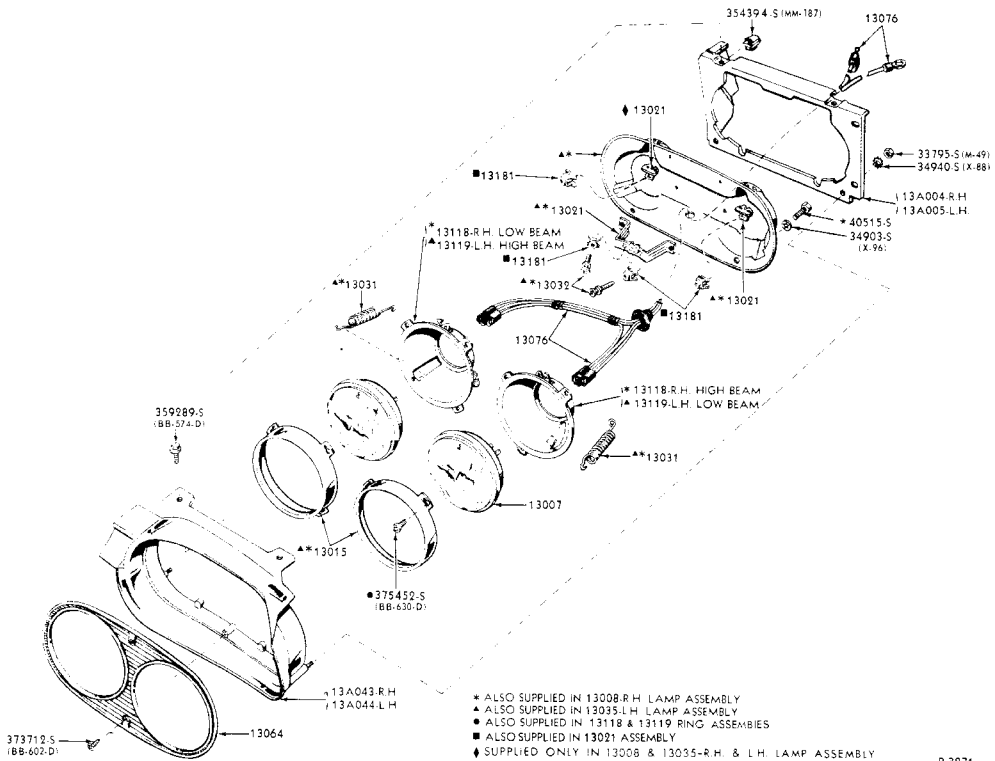

P-3271

1961/63 HEADLAMP (THUNDERBIRD)

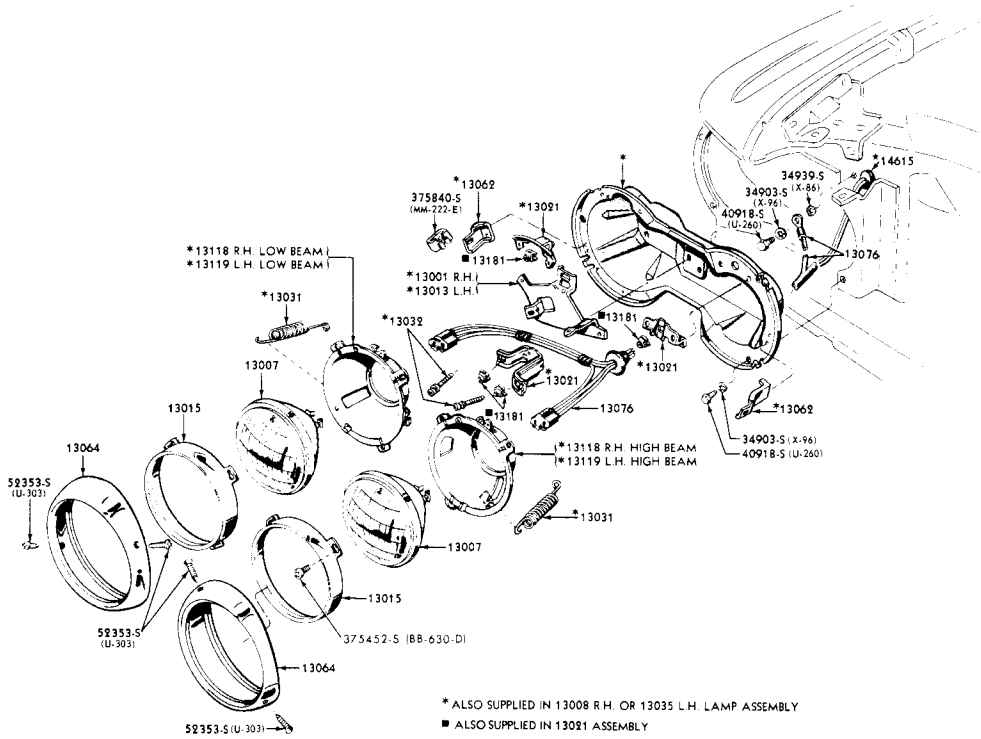

P-3637

1962 HEADLAMP (FORD)

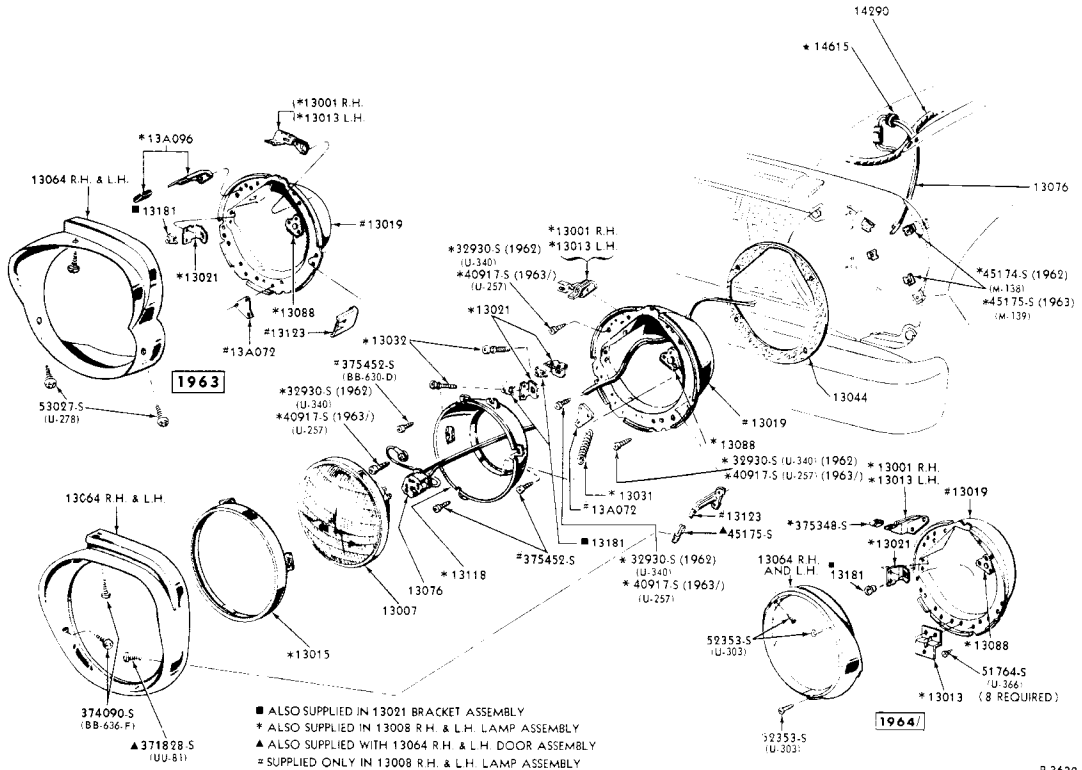

P-3632

1962 HEADLAMP (FALCON)

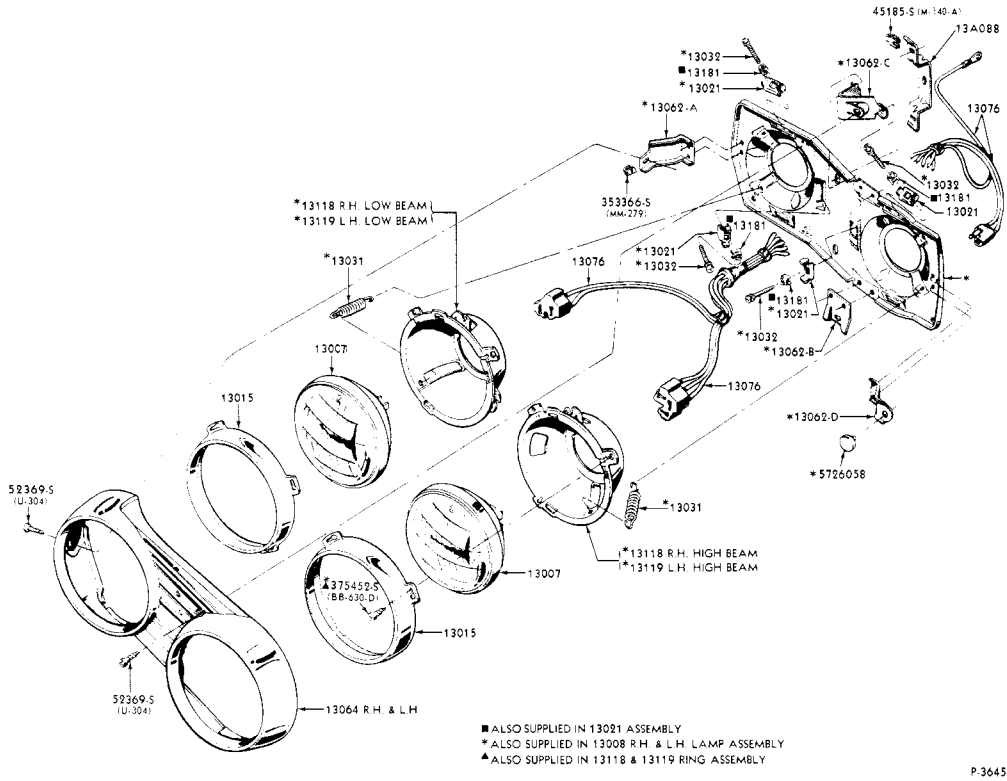

1962 HEADLAMP (FAIRLANE)

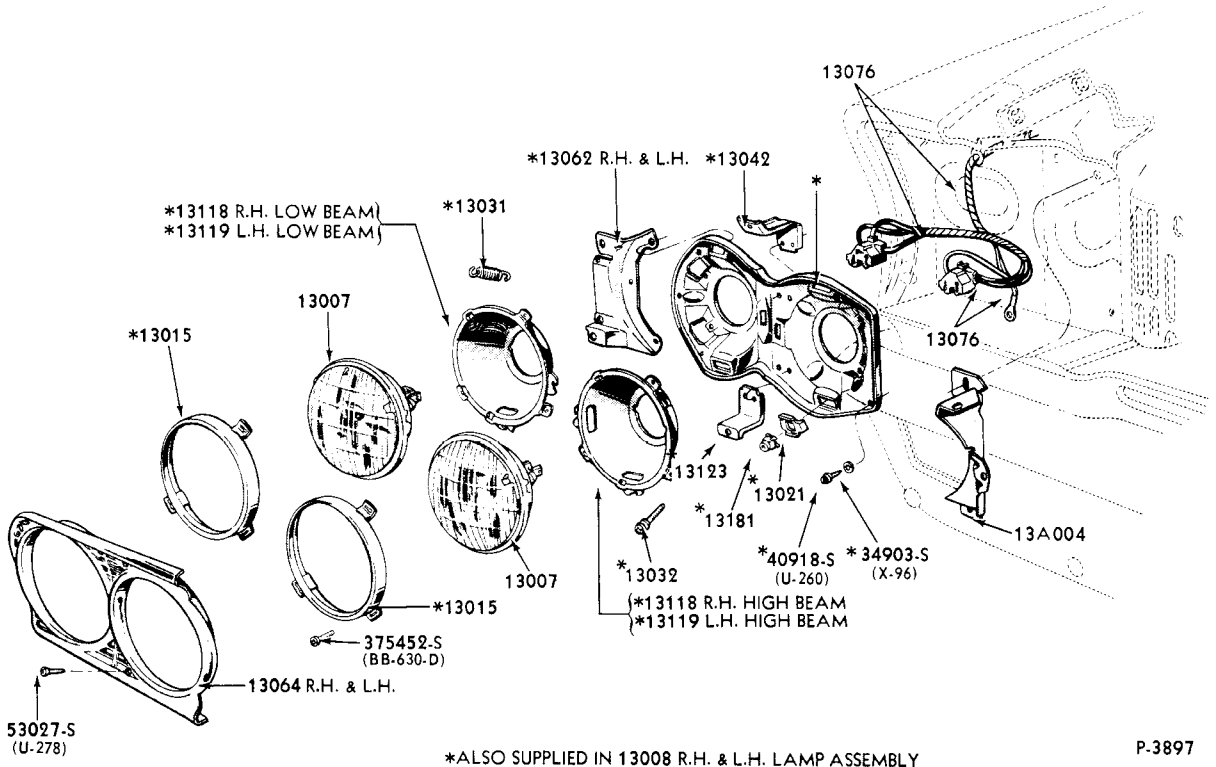

1963 HEADLAMP (FORD & FAIRLANE)

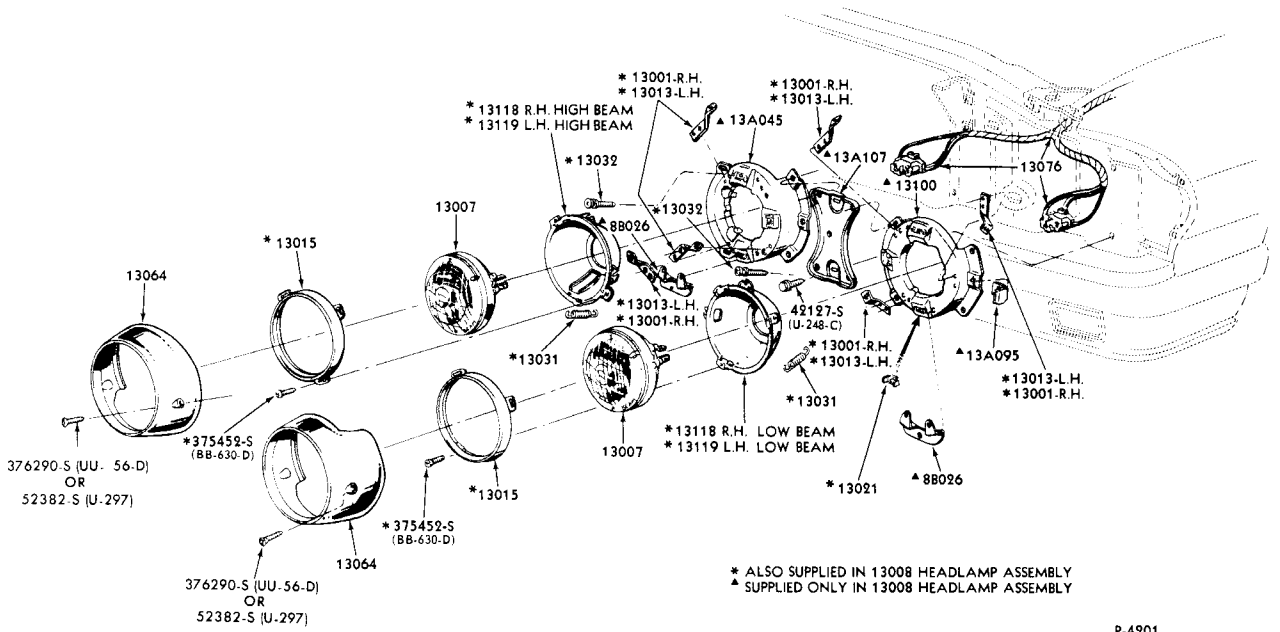

P-4201

1964 HEADLAMP (FORD)

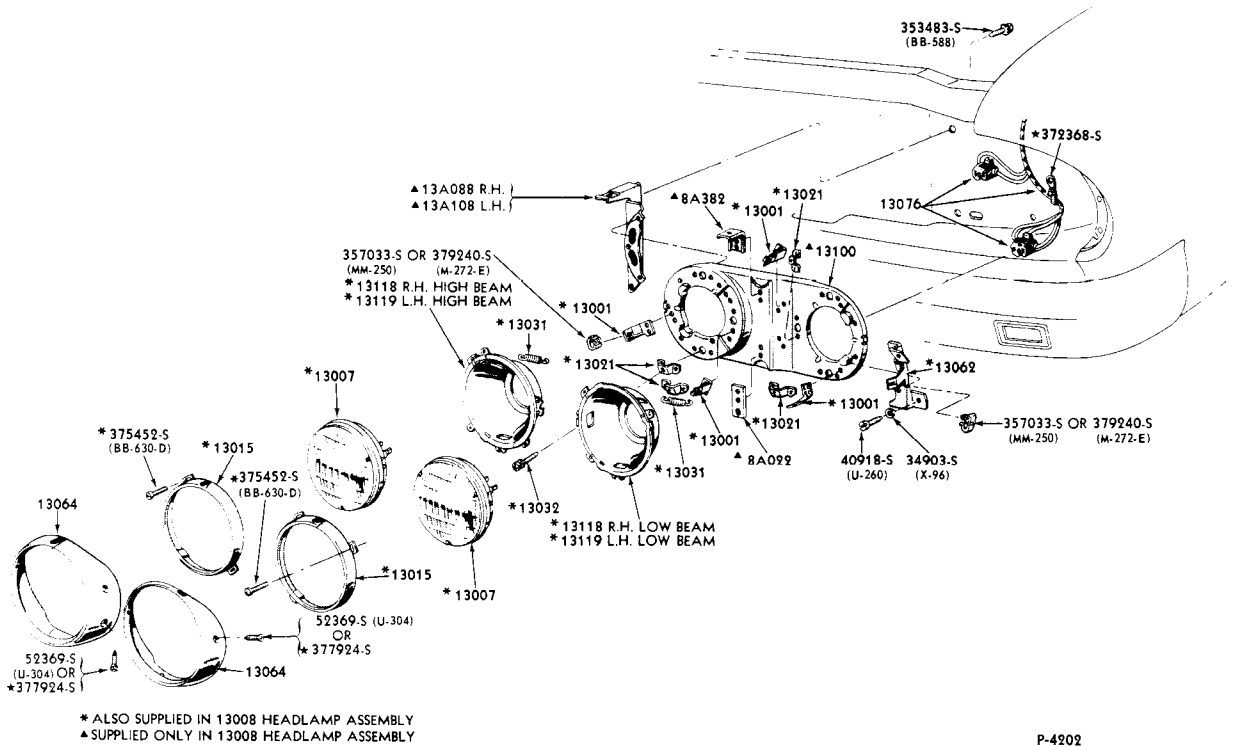

P-4202

1964 HEADLAMP (FAIRLANE)

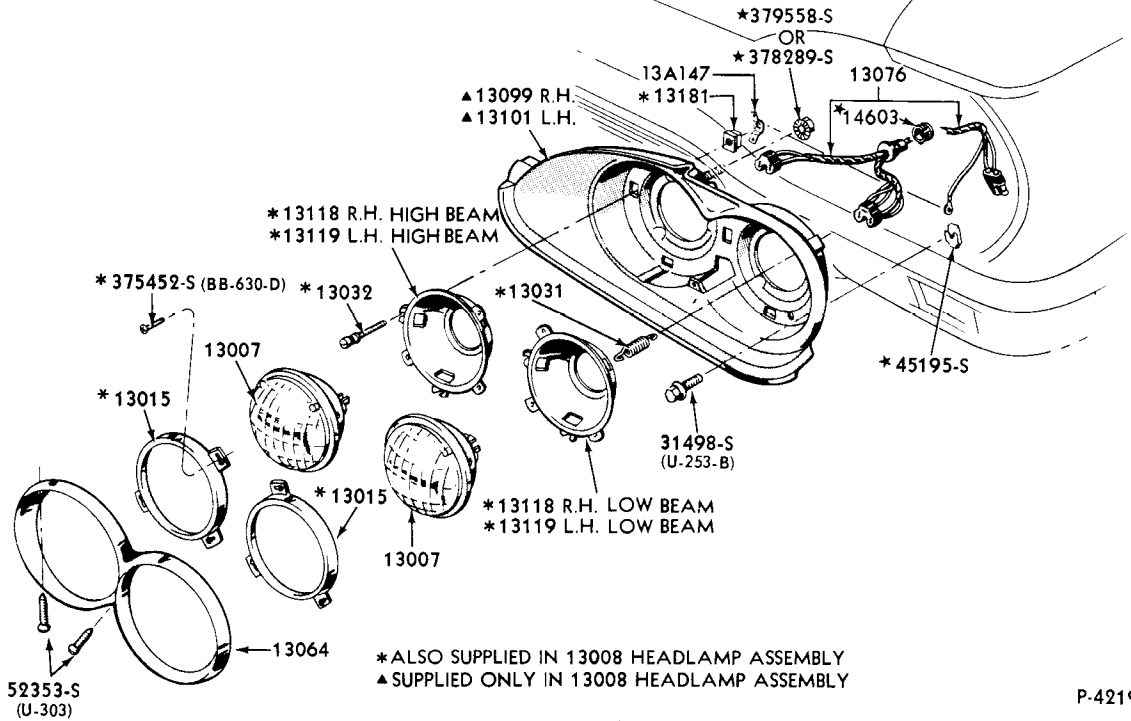

P-4219

1964/ HEADLAMP (THUNDERBIRD)

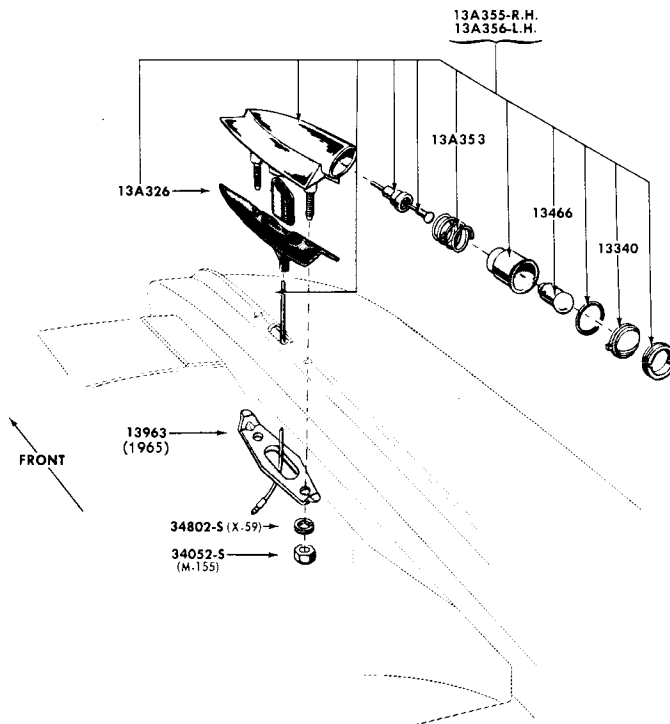

P-4380

1964/ TURN INDICATOR LAMP - FENDER MOUNTED (THUNDERBIRD)

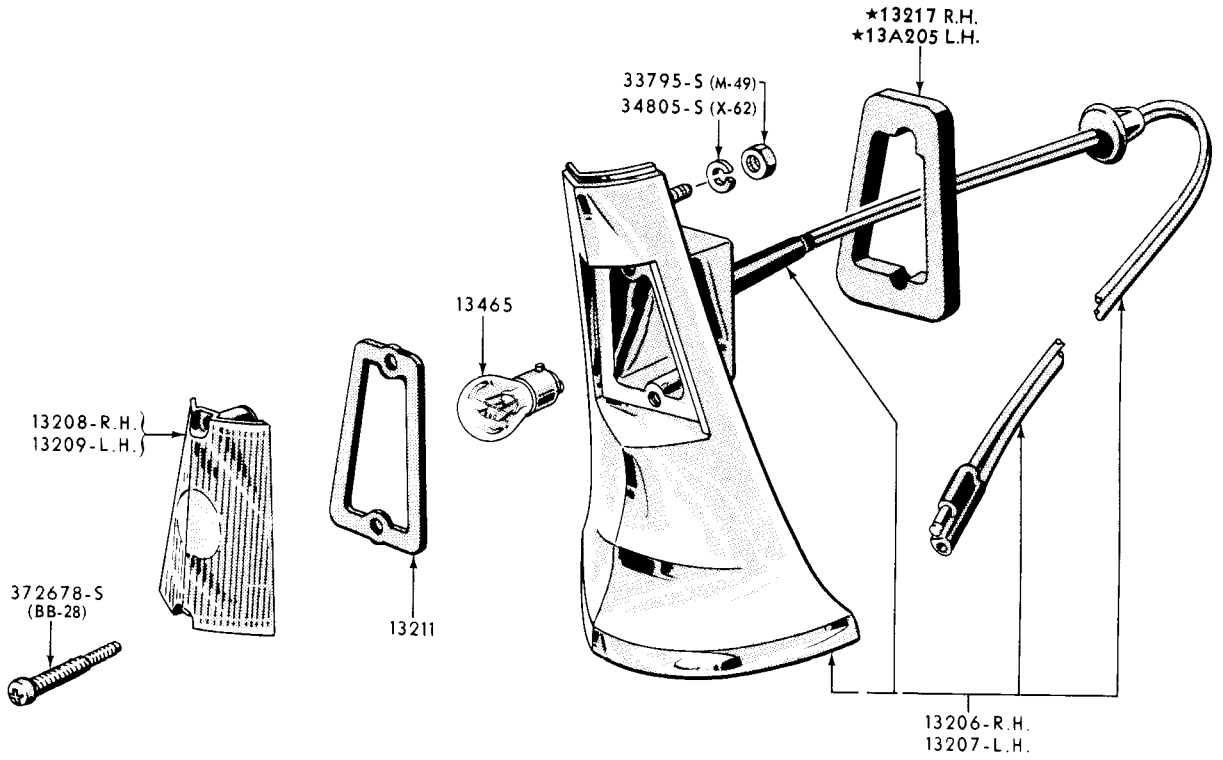

P-2959

1960 PARKING LAMP (FORD)

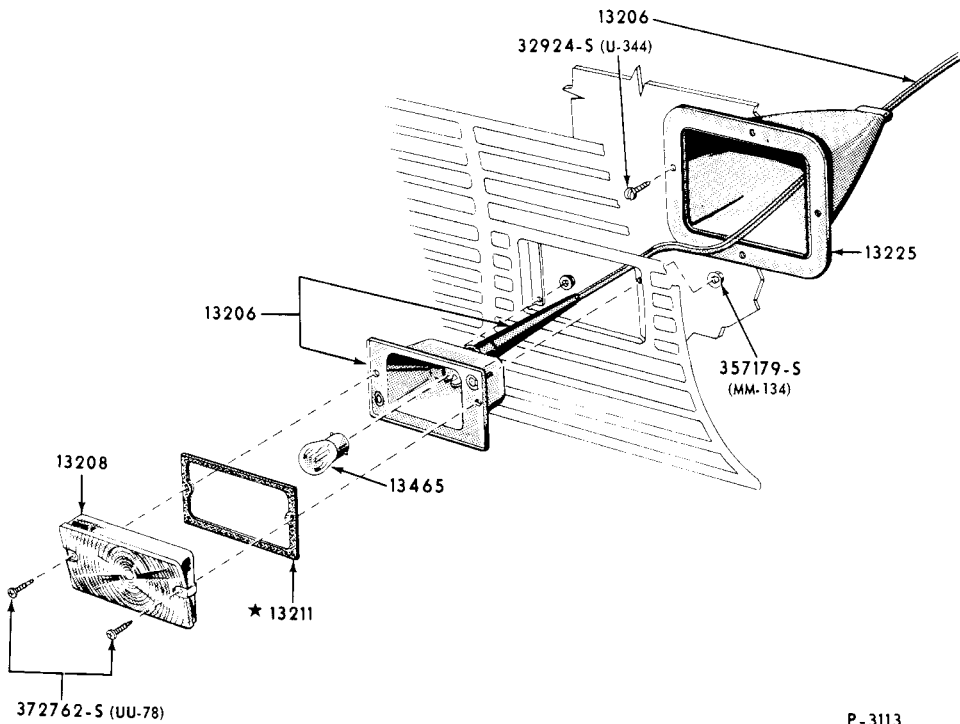

P-3113

1960 PARKING LAMP (FALCON)

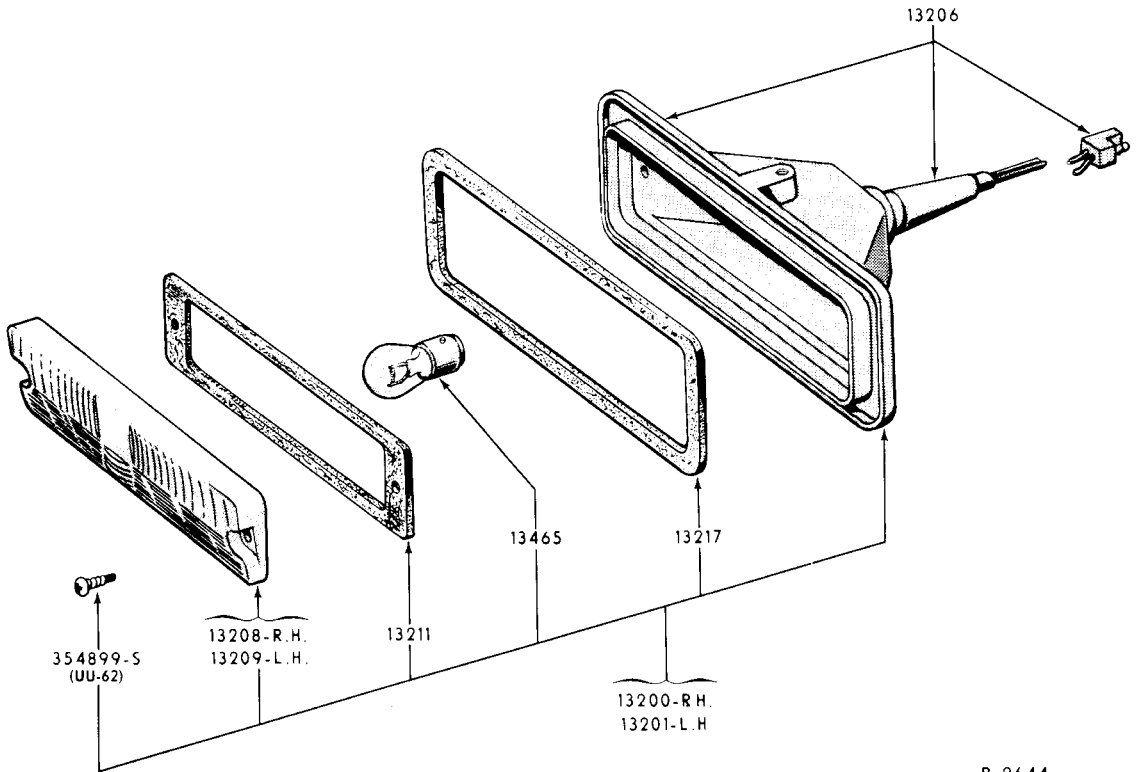

1960 PARKING LAMP (THUNDERBIRD)

P-2644

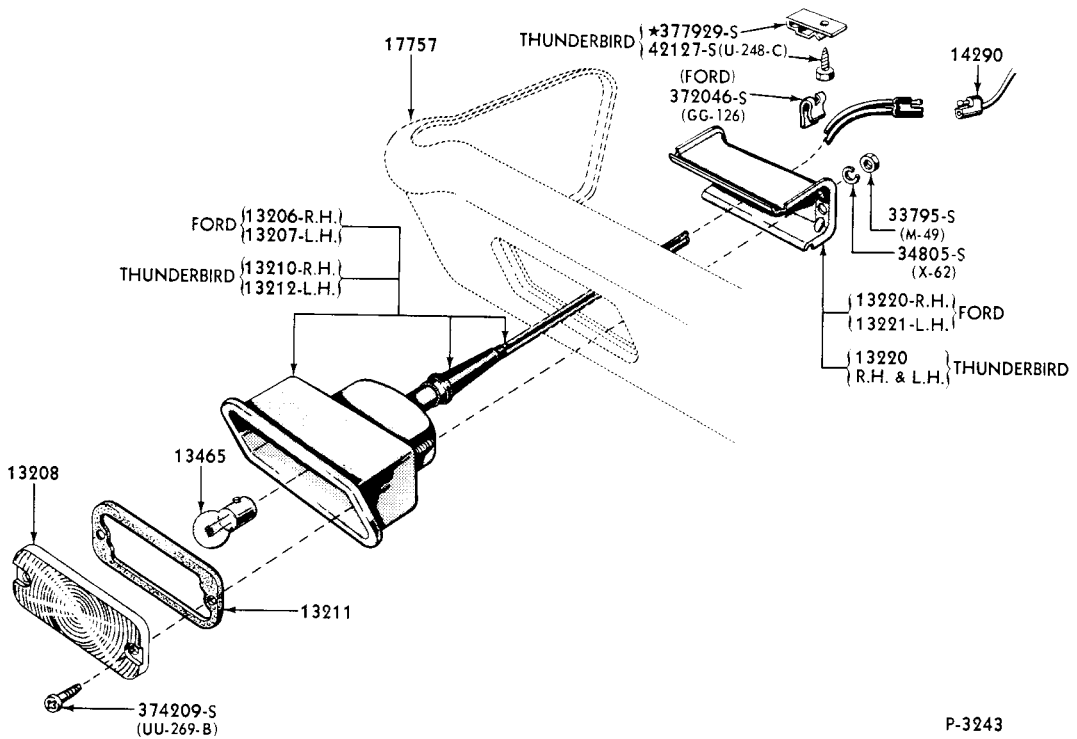

PARKING LAMP - TYPICAL

1961/64 FORD

1964/

THUNDERBIRD

P-3243

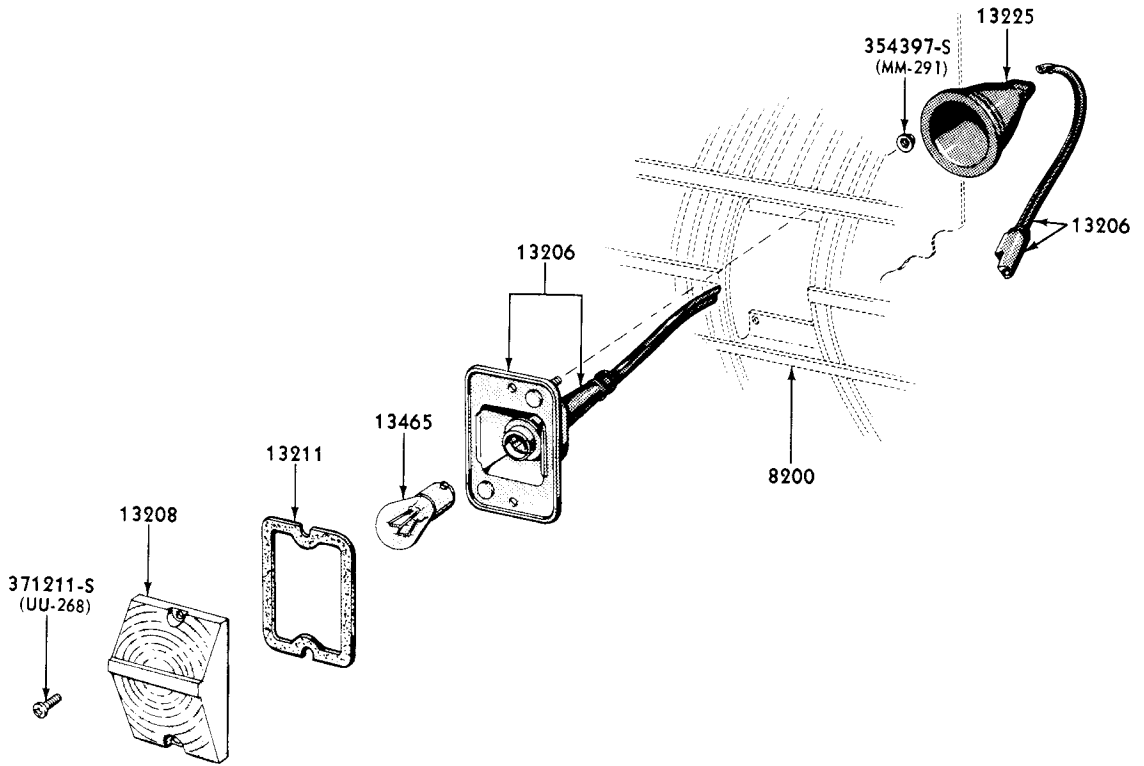

1961 PARKING LAMP (FALCON)

P-3262

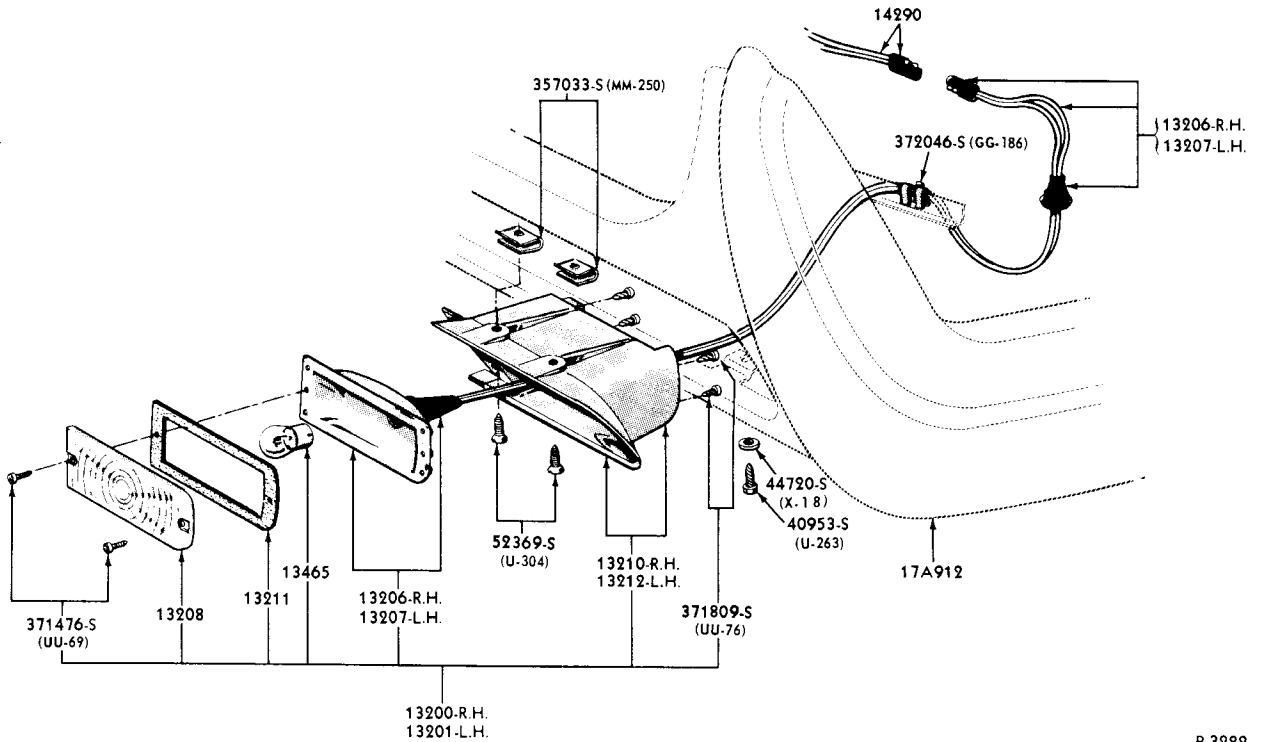

1961/63 PARKING LAMP (THUNDERBIRD)

P-3282

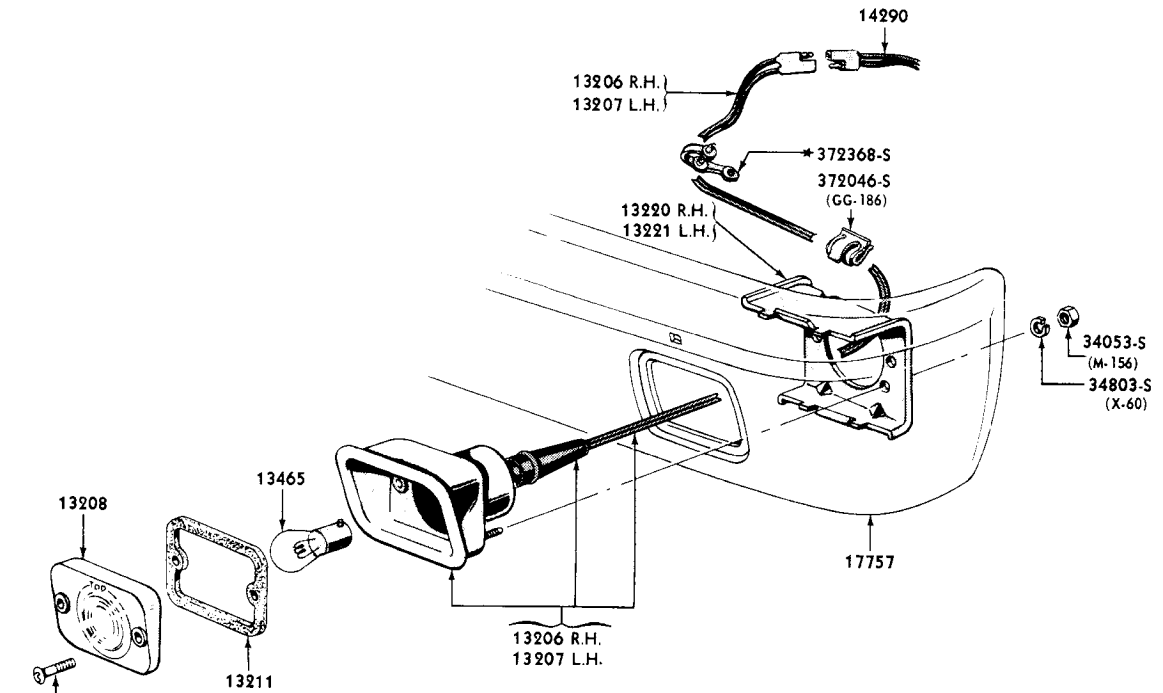

*372857-S (UU-80) (1962/63)
*370175-S (UU-72) (1964)

*ALSO SUPPLIED WITH 13908 LENS

PARKING LAMP

P-3631

1962/63 FAIRLANE 1962/64 FALCON

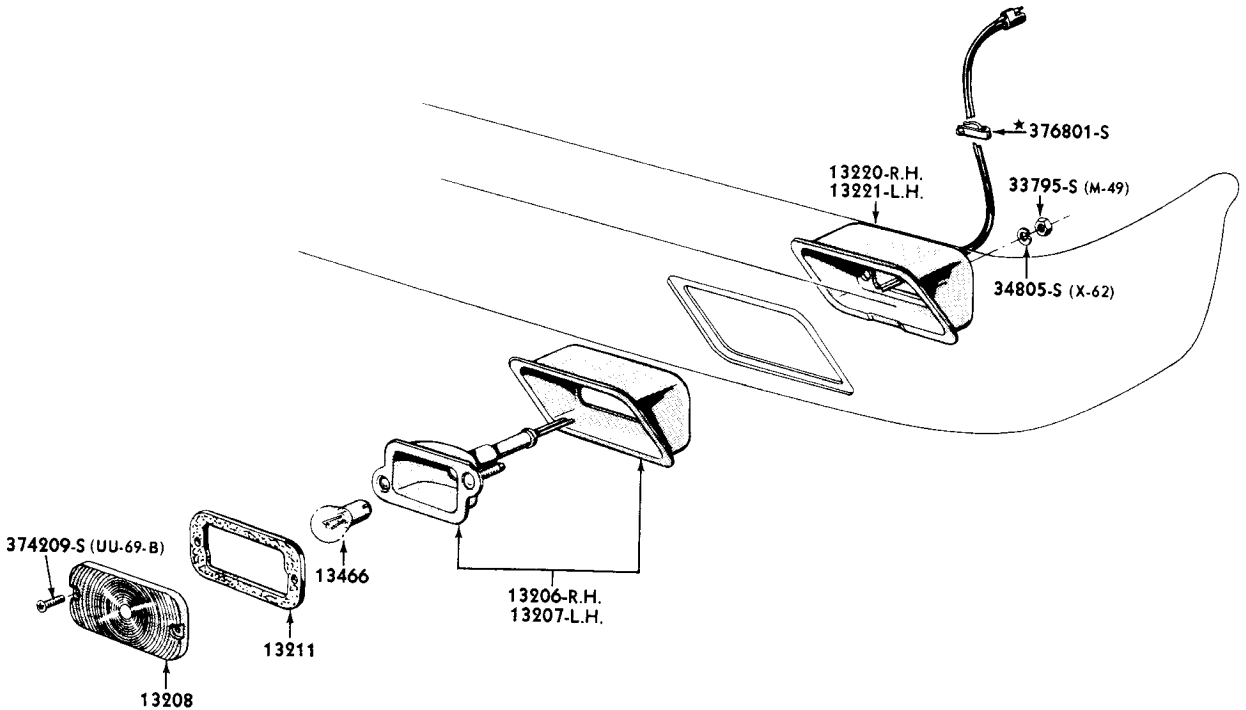

P-4203

1964/ PARKING LAMP (FAIRLANE)

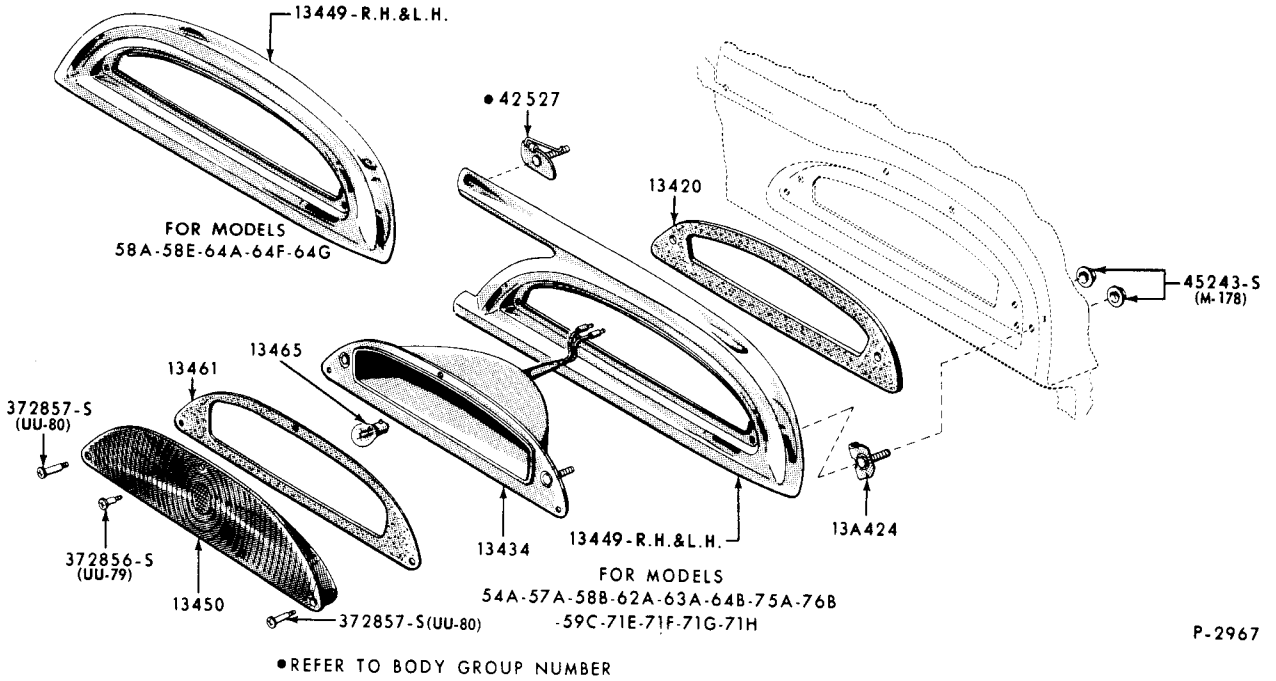

P-2967

1960 REAR LAMP (FORD)

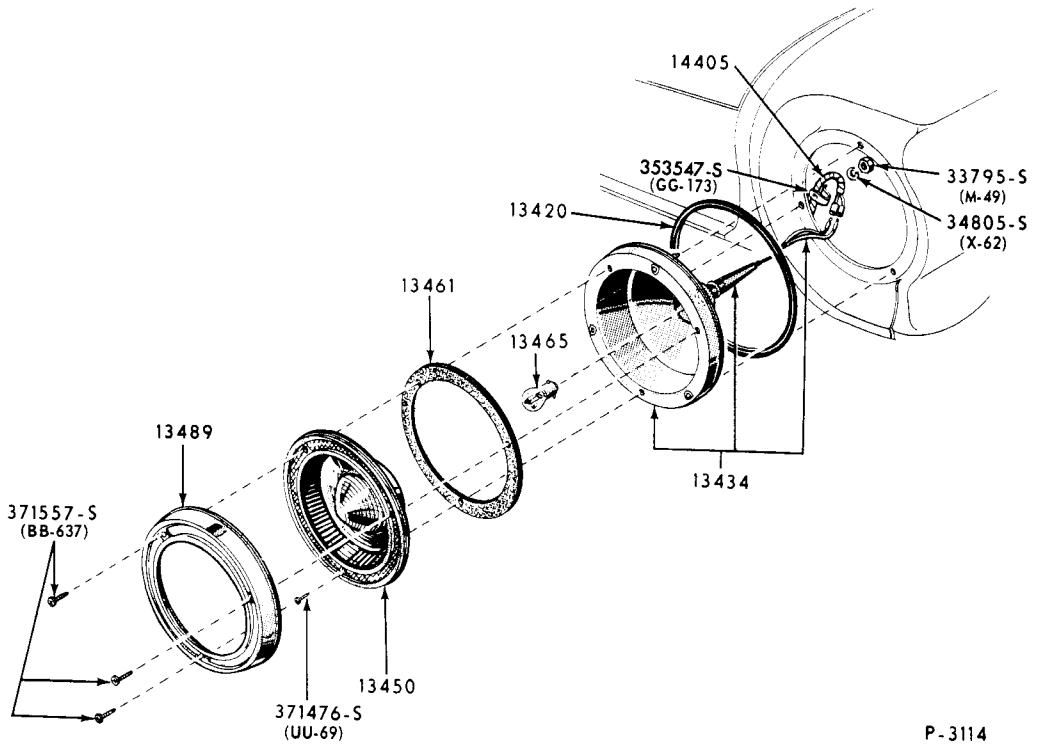

P-3114

1960/61 REAR LAMP (FALCON)

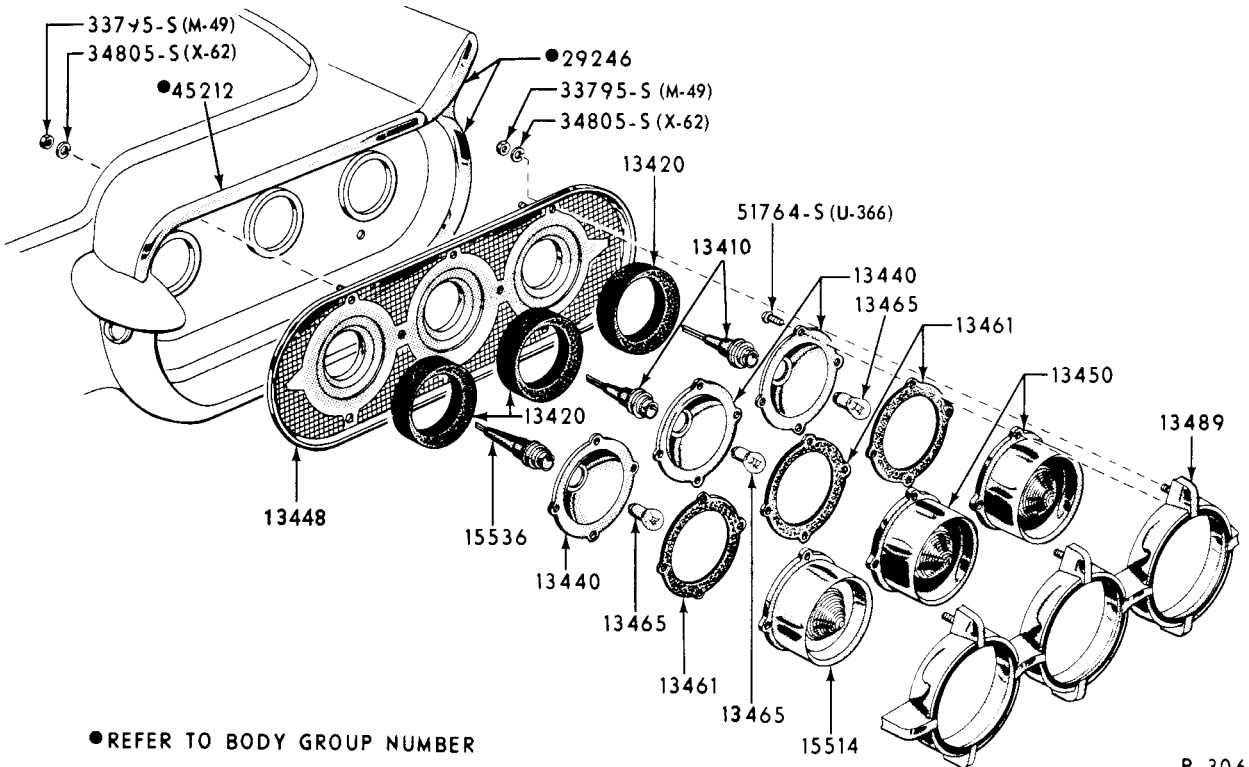

P-3068

1960 REAR LAMP & BACK UP LAMP (THUNDERBIRD)

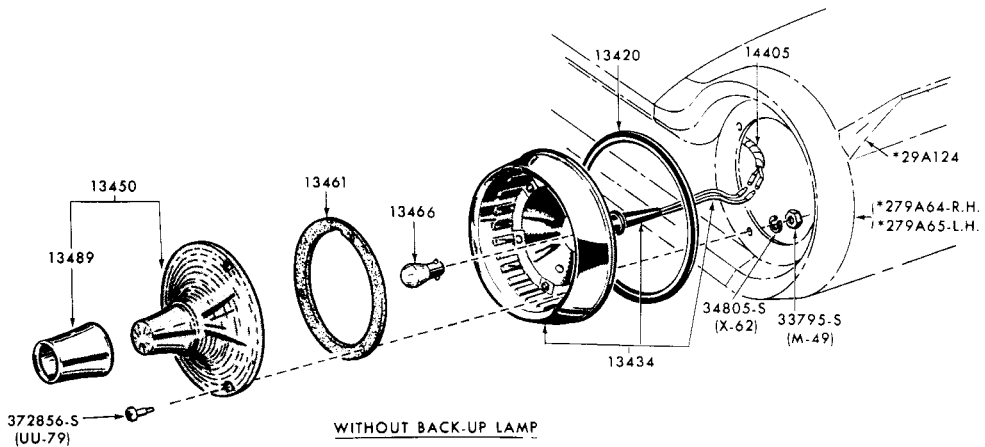

WITHOUT BACK-UP LAMP

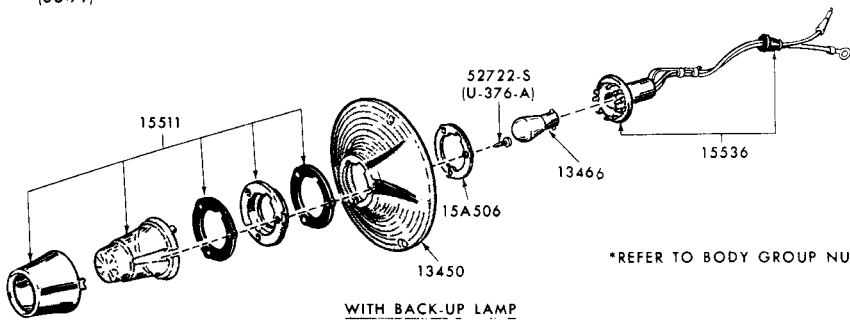

WITH BACK-UP LAMP

*REFER TO BODY GROUP NUMBER

P-3234

1961 REAR LAMP & BACK UP LAMP (FORD)

ILLUSTRATION SECTION 134

FORD CAR PARTS

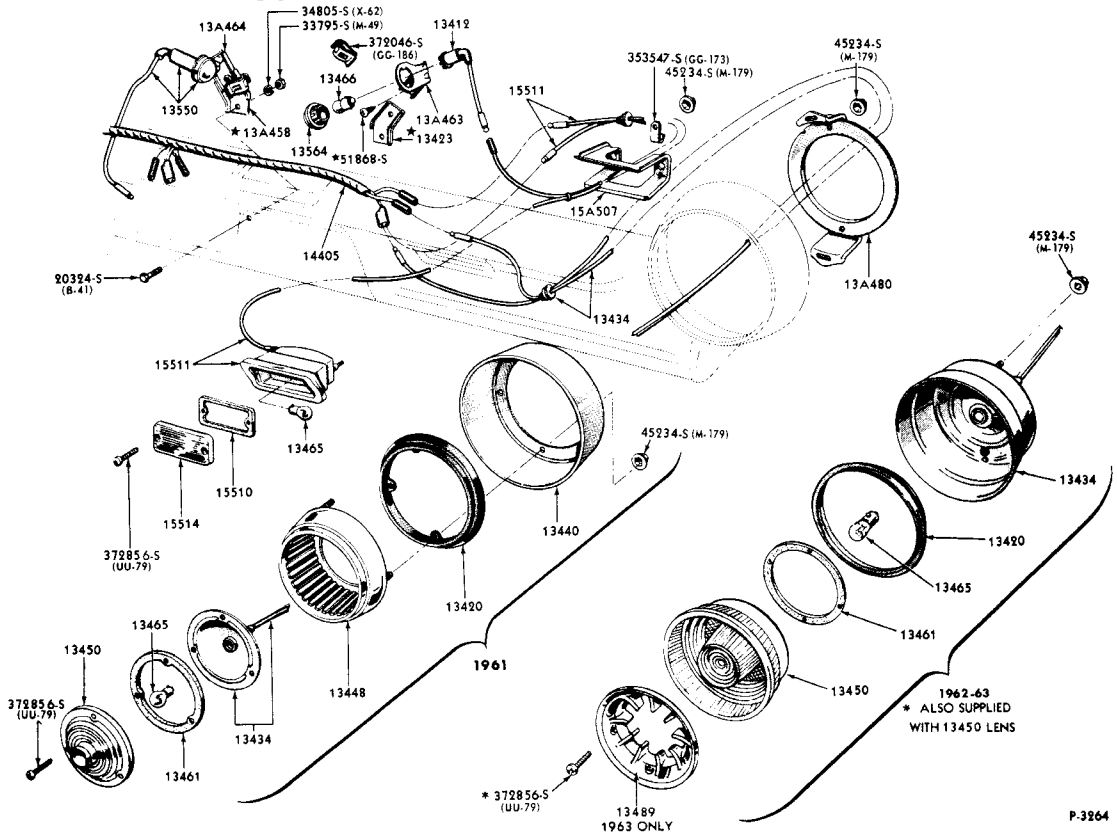

1961/63 REAR LAMP, BACK UP LAMP & LICENSE PLATE LAMP (THUNDERBIRD)

P-3264

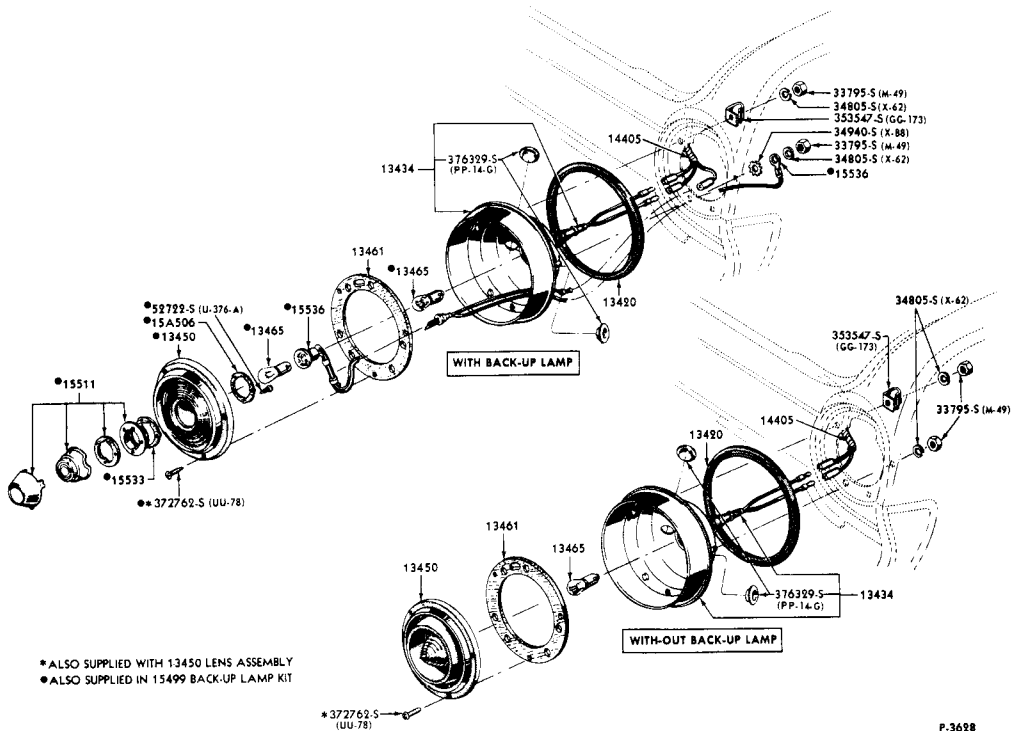

* ALSO SUPPLIED WITH 13450 LENS ASSEMBLY
 * ALSO SUPPLIED IN 15499 BACK-UP LAMP KIT

1962 REAR LAMP (FORD)

P-3628

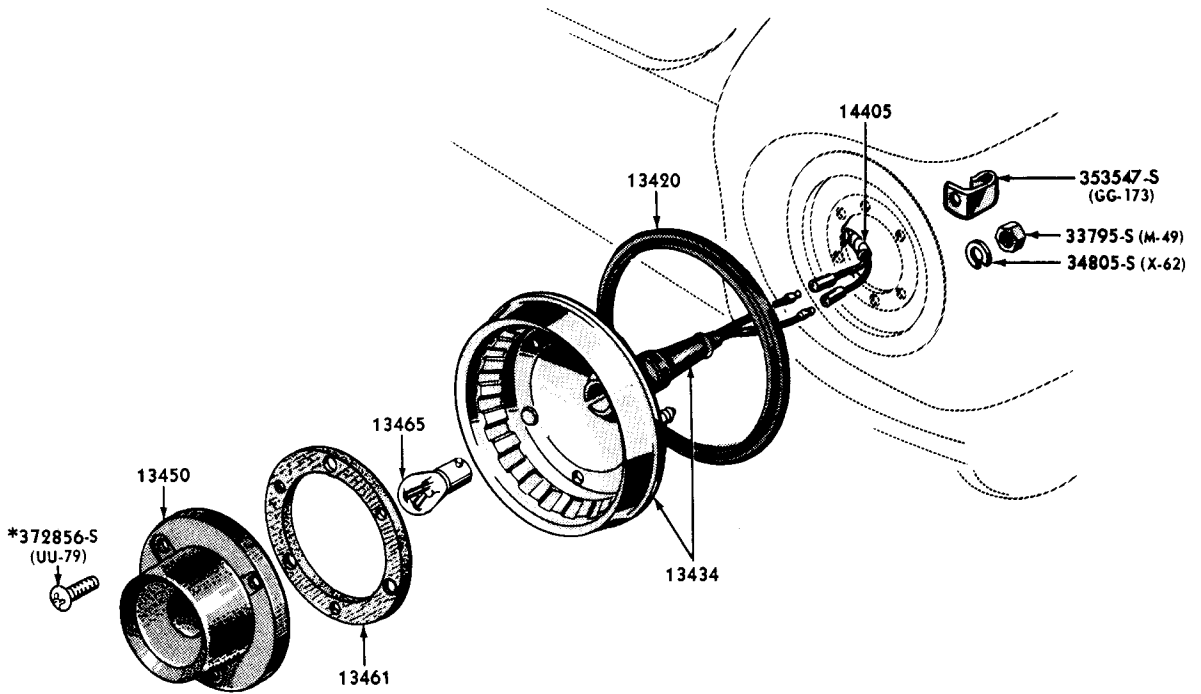

*ALSO SUPPLIED WITH 13450 LENS

P-3629

1962 REAR LAMP (FALCON)

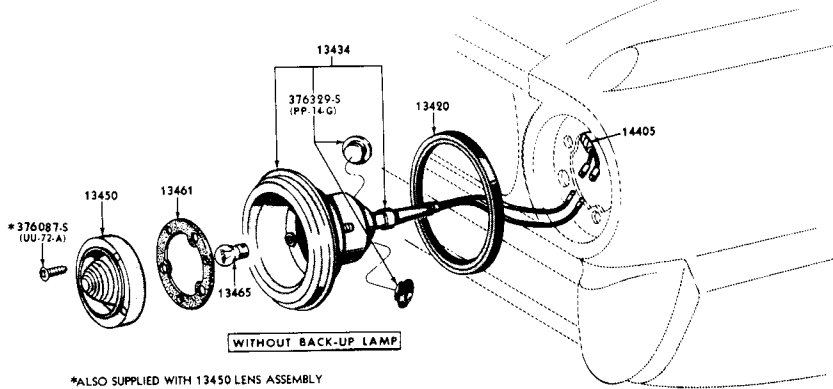

WITHOUT BACK-UP LAMP

*ALSO SUPPLIED WITH 13450 LENS ASSEMBLY

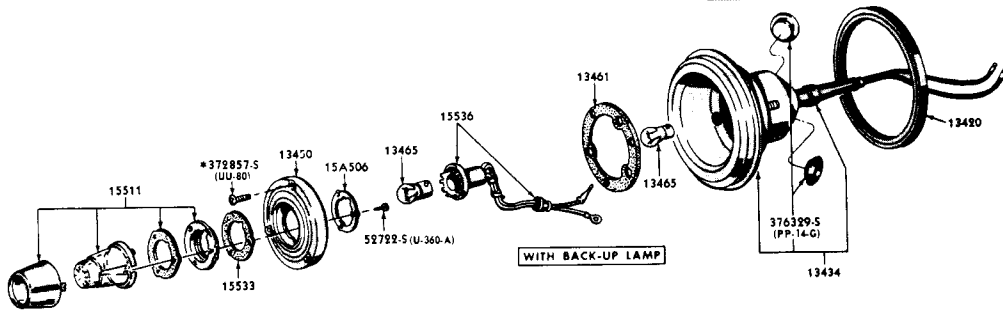

WITH BACK-UP LAMP

*ALSO SUPPLIED WITH 13450 LENS ASSEMBLY

P-3647

REAR LAMP & BACK UP LAMP
1962 FAIRLANE 1963 FALCON

ILLUSTRATION SECTION 134

FORD CAR PARTS

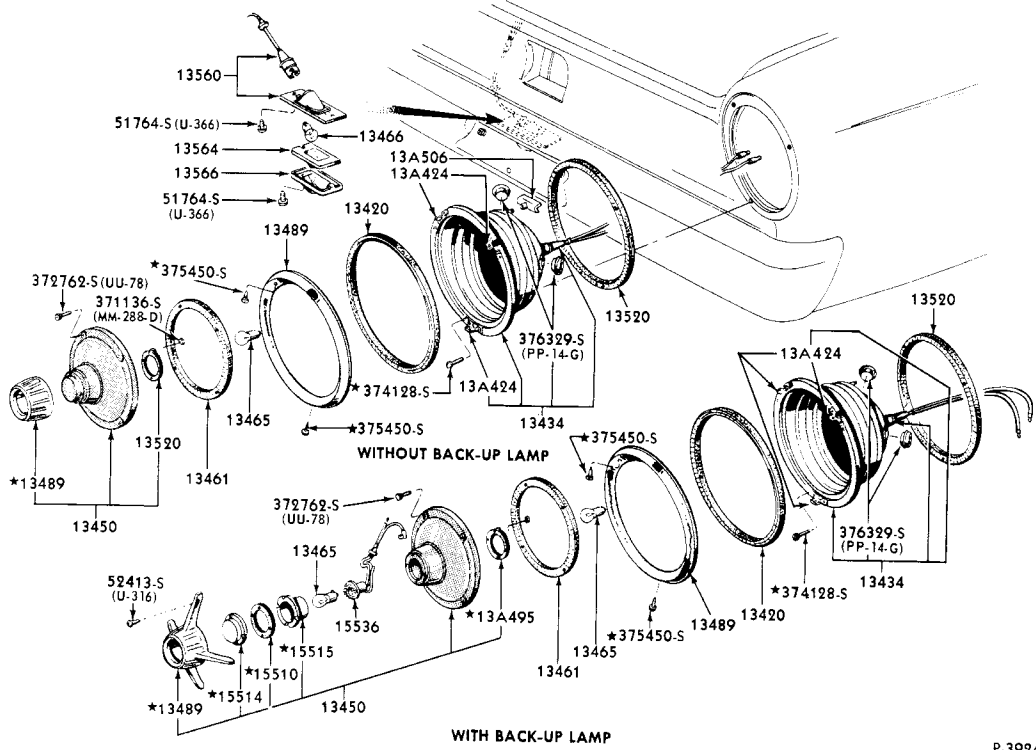

P-3924

1963 REAR LAMP, BACK UP LAMP & LICENSE PLATE LAMP (FORD-CUSTOM & GALAXIE)

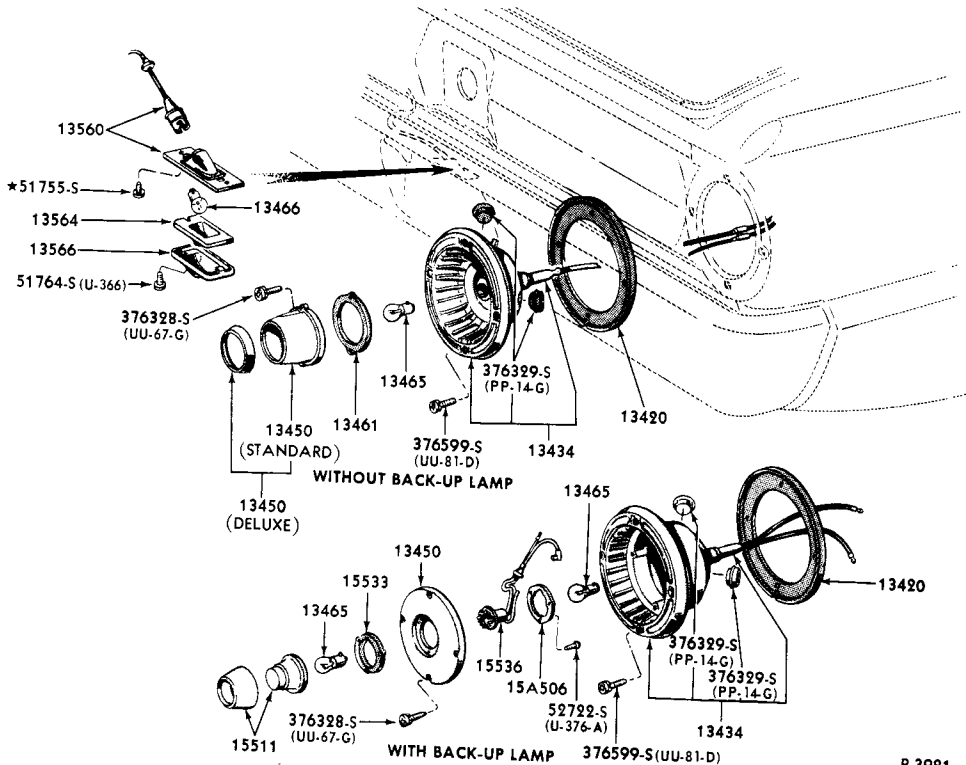

P-3921

1963 REAR LAMP, BACK UP LAMP & LICENSE PLATE LAMP (FAIRLANE)

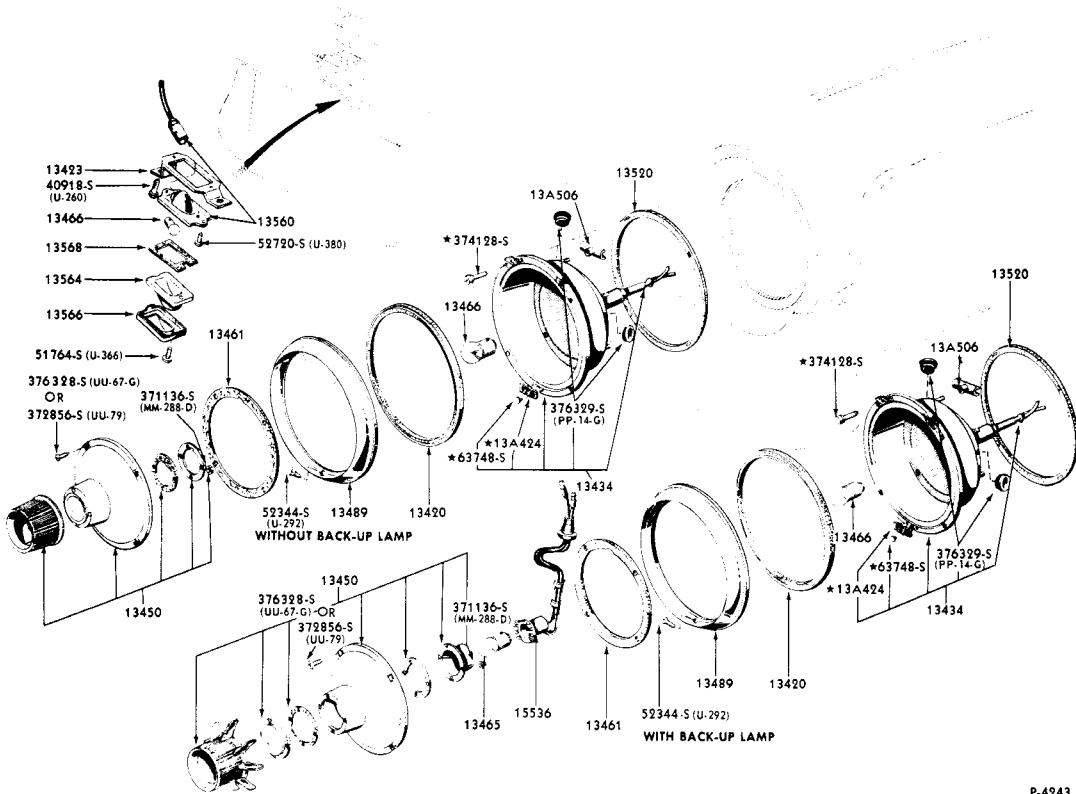

P-4243

1964 REAR LAMP, BACK UP LAMP & LICENSE PLATE LAMP (FORD-CUSTOM & GALAXIE)

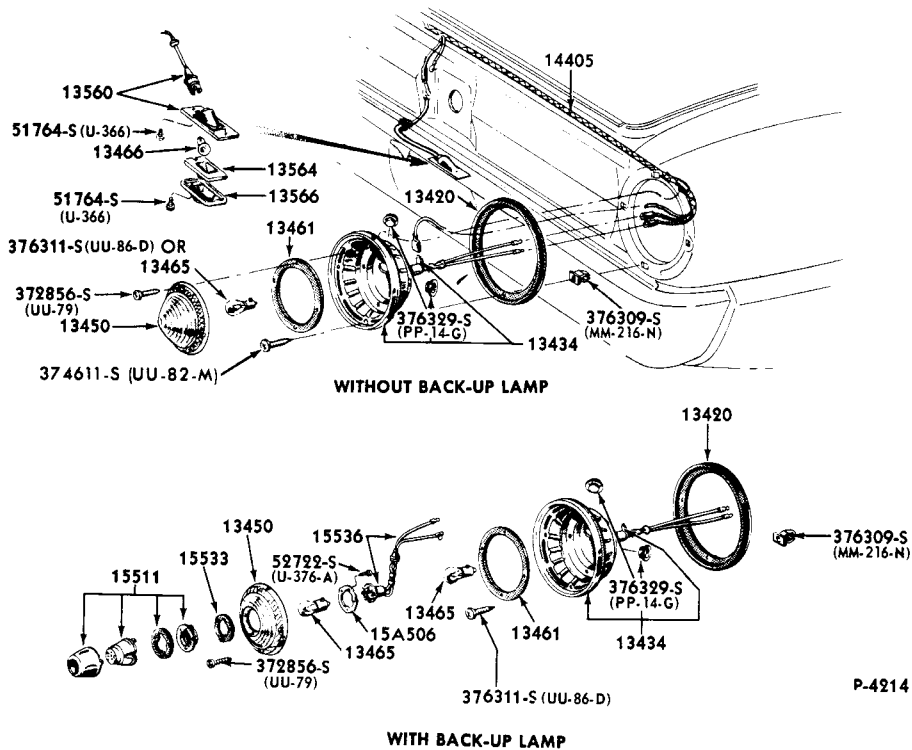

P-4214

1964 REAR LAMP, BACK UP LAMP & LICENSE PLATE LAMP (FAIRLANE)

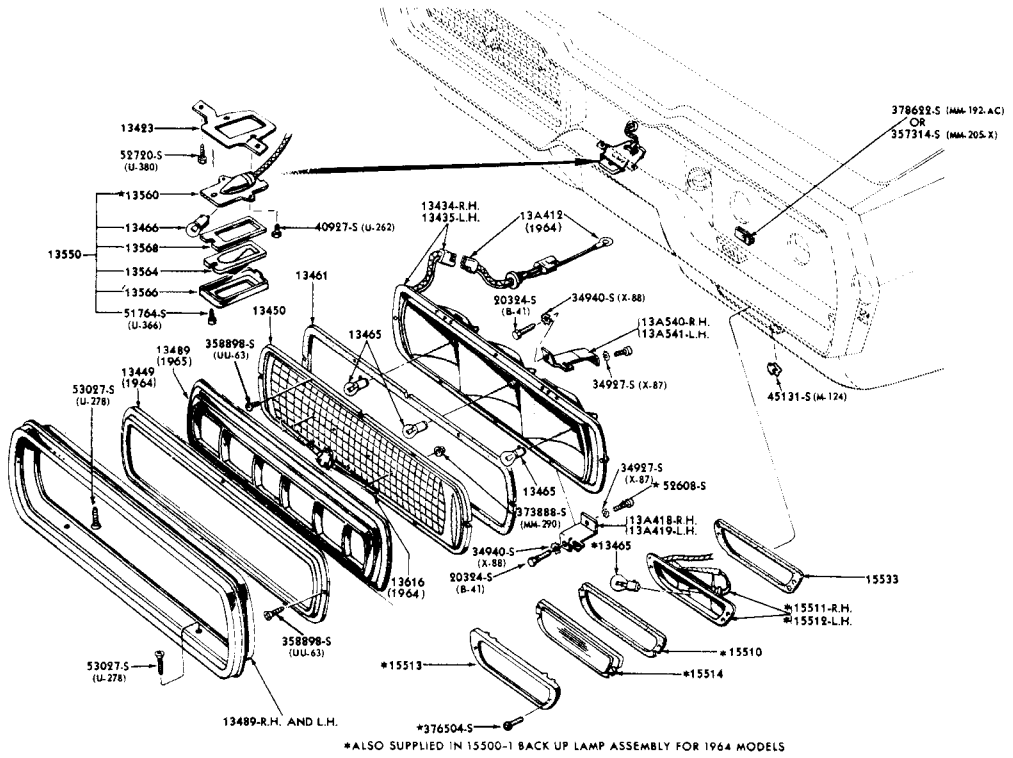

P-4213

1964/ REAR LAMP, BACK UP LAMP & LICENSE PLATE LAMP (THUNDERBIRD)

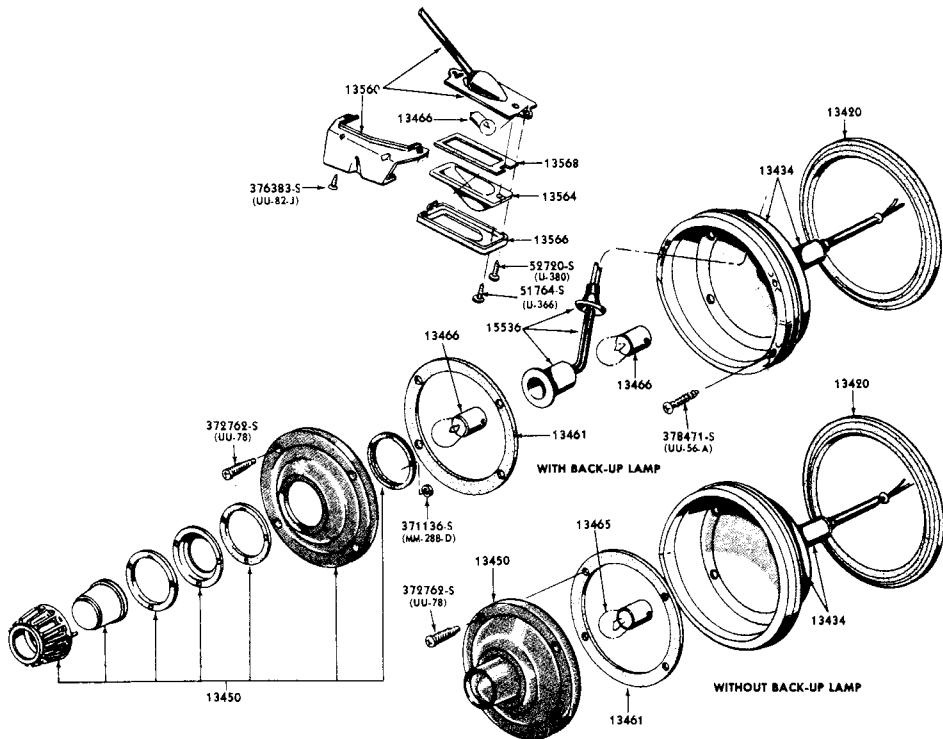

P-4242

1964 REAR LAMP, BACK UP LAMP & LICENSE PLATE LAMP (FALCON)

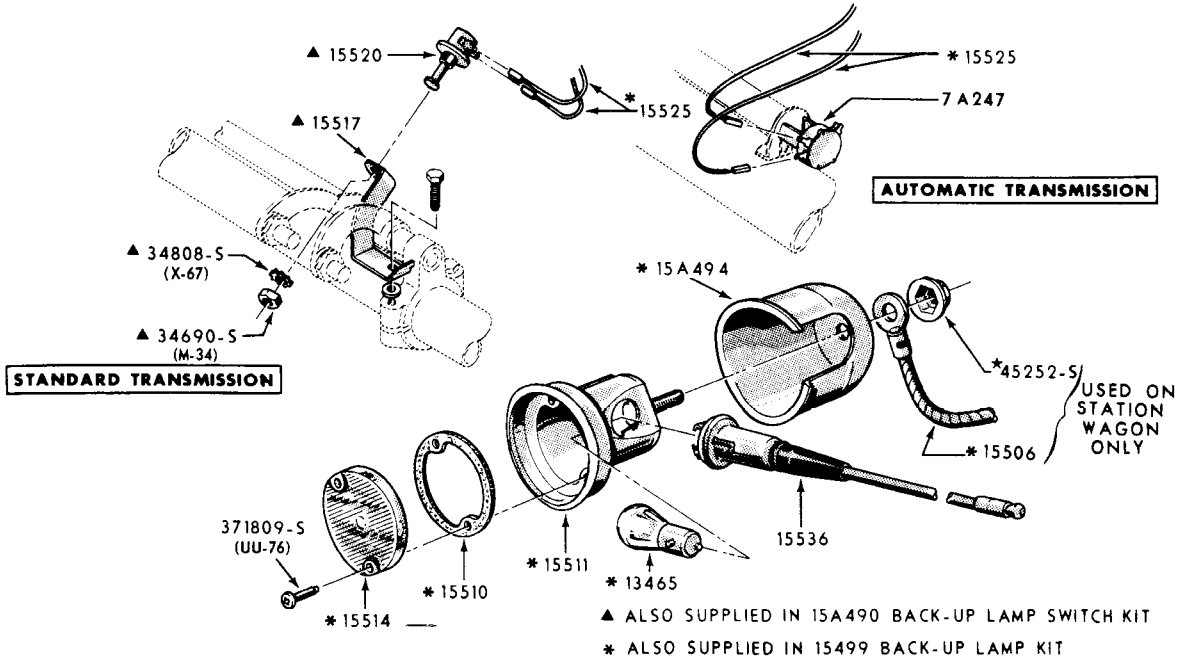

P-2968

1960 BACK UP LAMP (FORD)

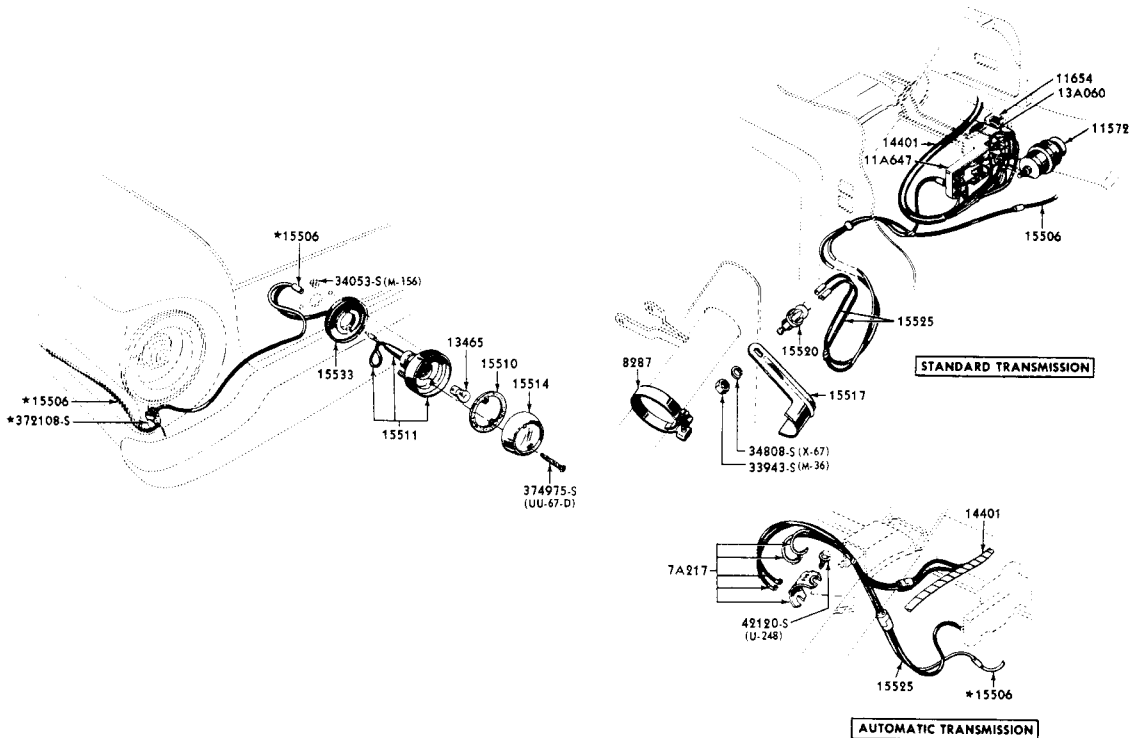

P-3436

1960/62 BACK UP LAMP (FALCON)

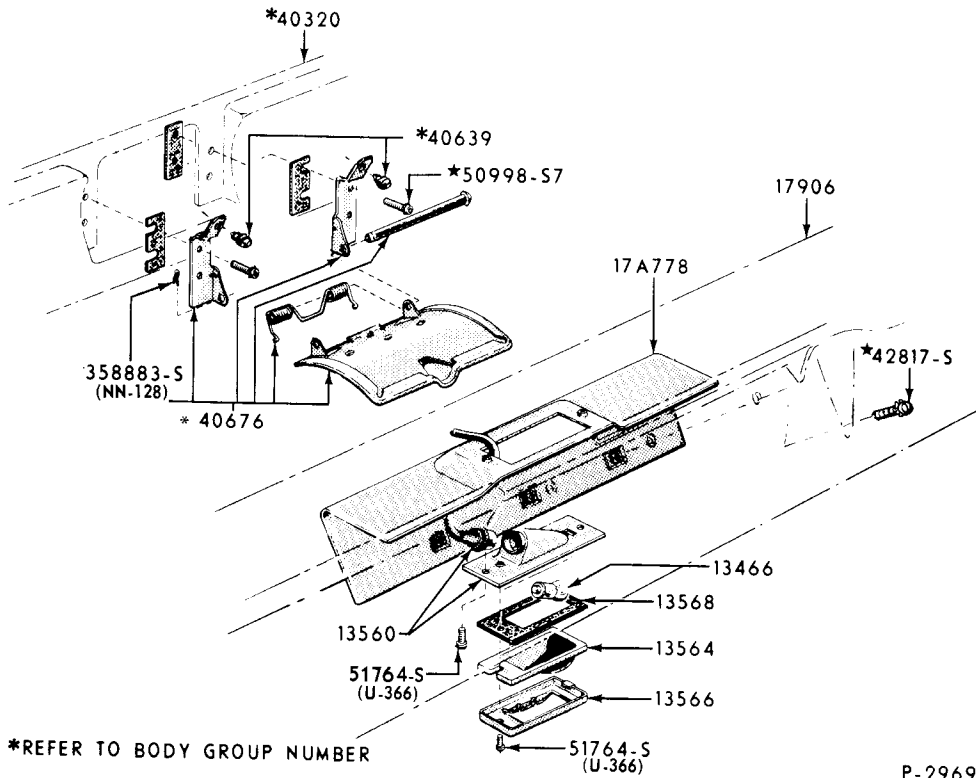

P-2969

1960/61 LICENSE PLATE LAMP (FORD)

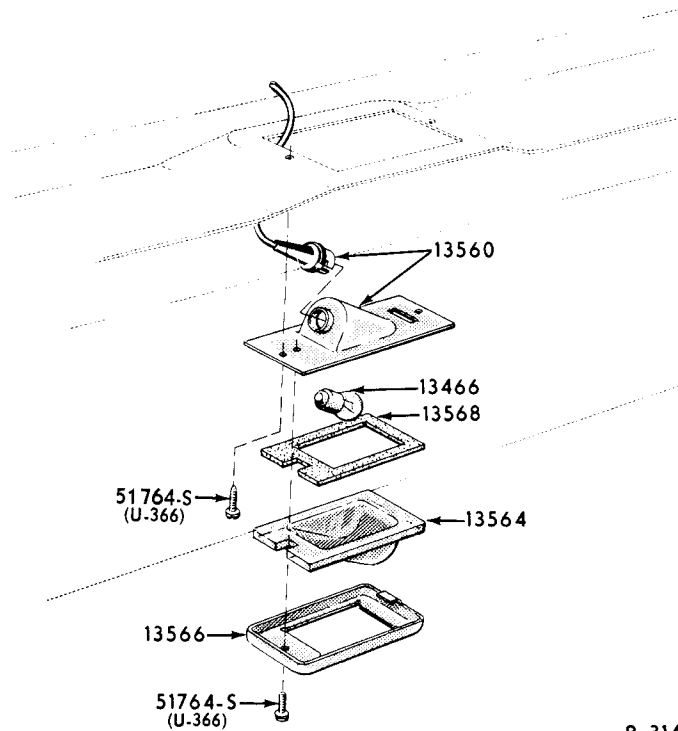

P-3146

LICENSE PLATE LAMP
1960/63 FALCON 1962/63 FAIRLANE

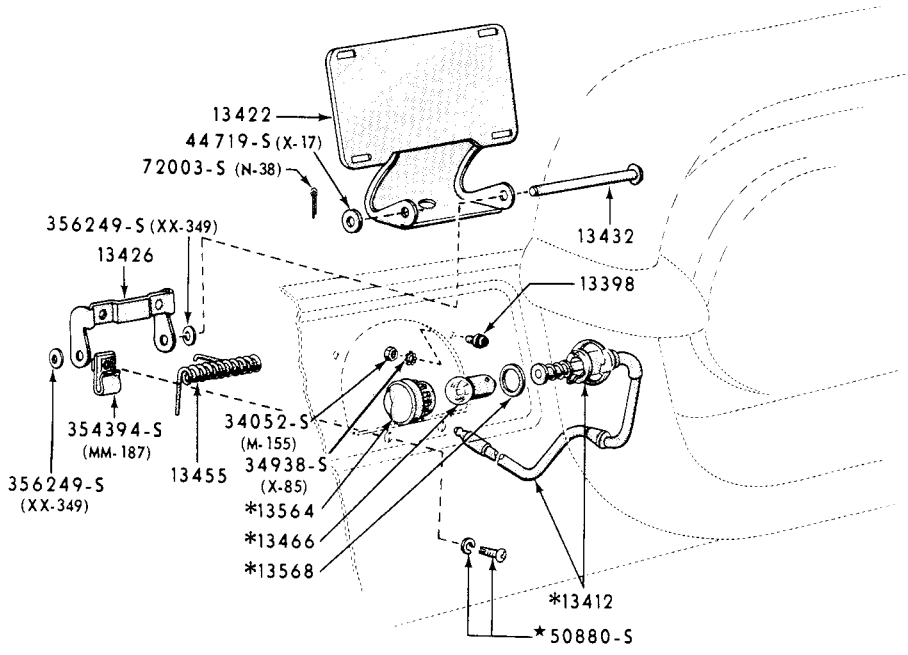

*ALSO SUPPLIED IN 13550 LAMP ASS'Y.

P-2650

1960 LICENSE PLATE LAMP (THUNDERBIRD)

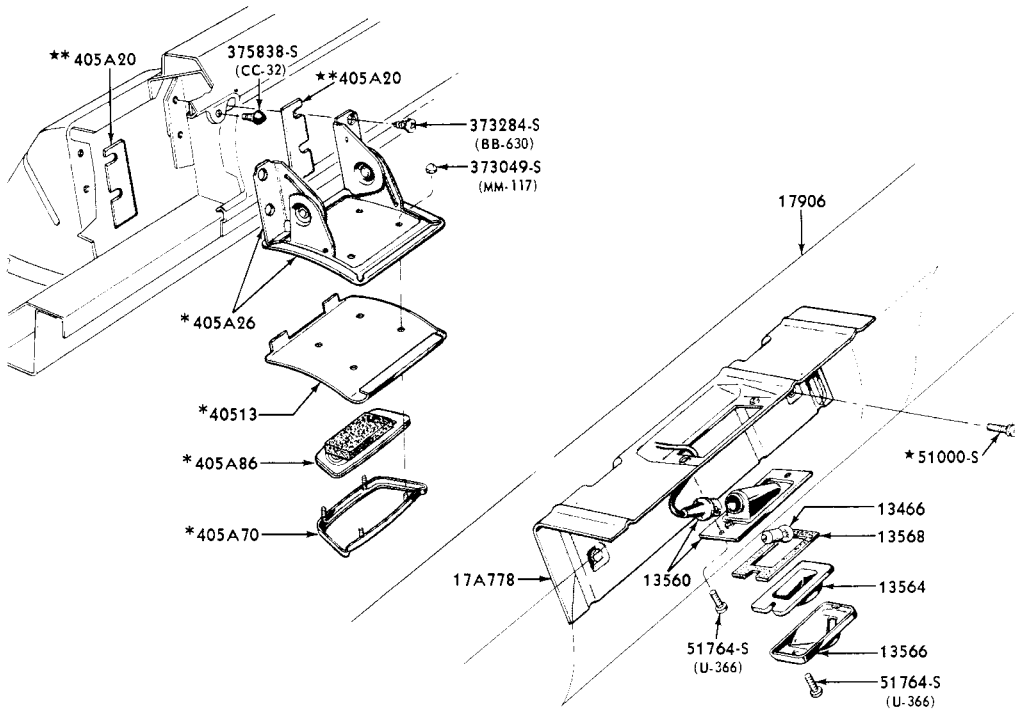

* REFER TO BODY GROUP NUMBER

P-3635

1962 LICENSE PLATE LAMP (FORD)

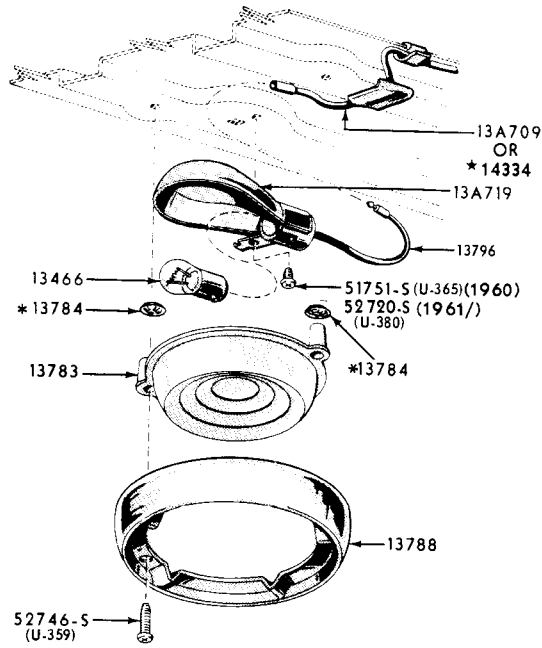

* USED ON STATION WAGON MODELS ONLY

P-2996

DOME LAMP-TYPICAL

1960/64 FORD 1961/ FALCON 1962/ FAIRLANE

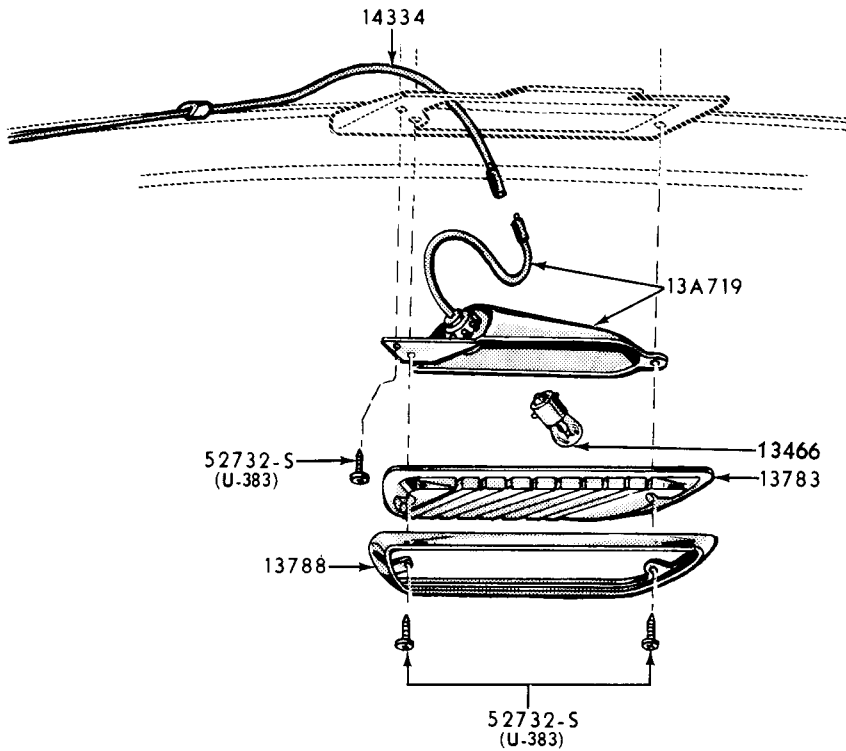

P-3115

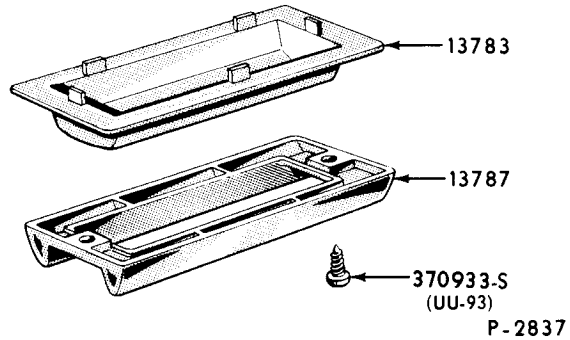
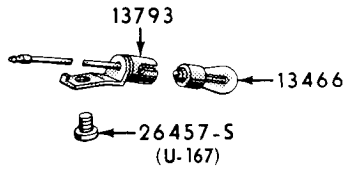

1960 DOME LAMP (THUNDERBIRD)

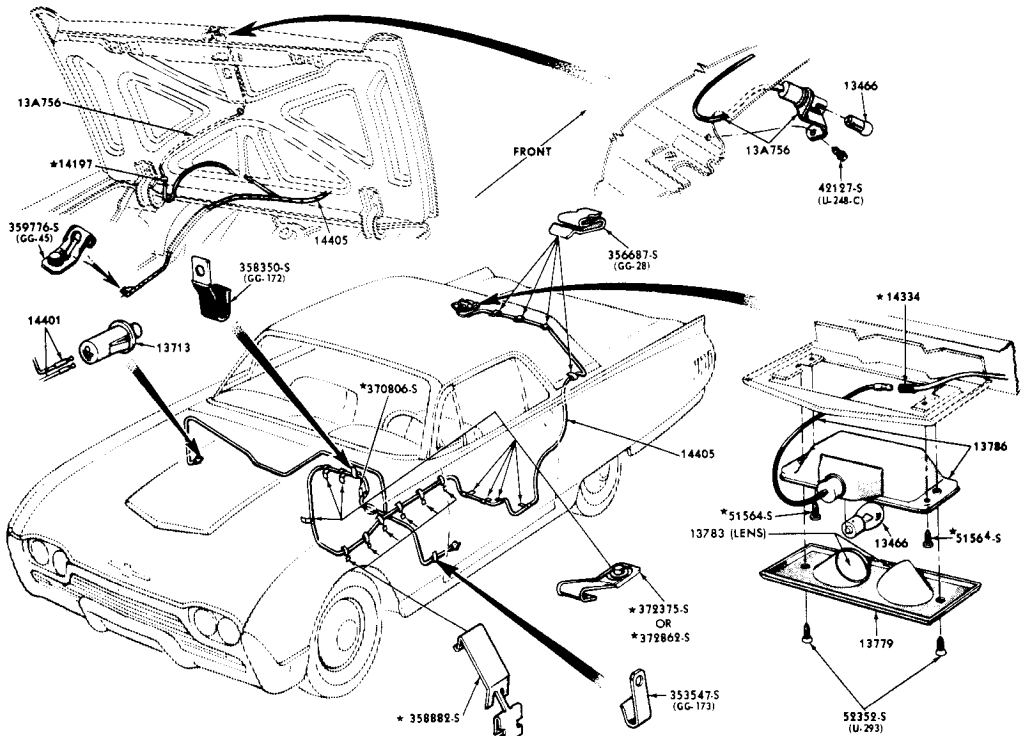

1961/63 DOME LAMP & LUGGAGE COMPARTMENT LAMP (THUNDERBIRD 63A)

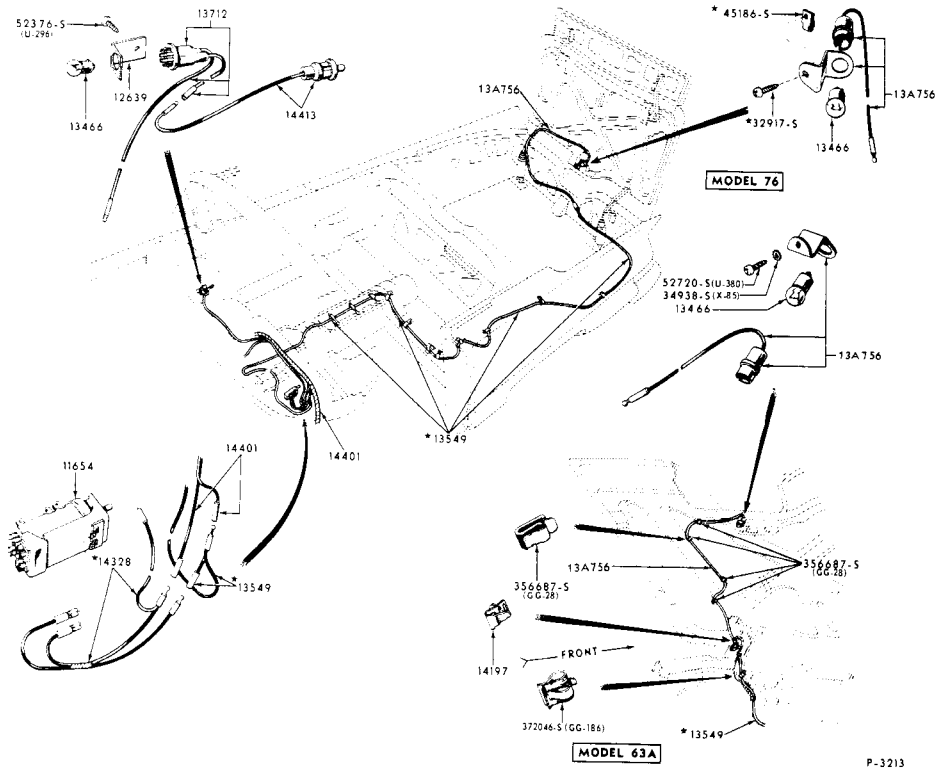

P-3213

1960 GLOVE & LUGGAGE COMPARTMENT LAMPS & WIRING (THUNDERBIRD)

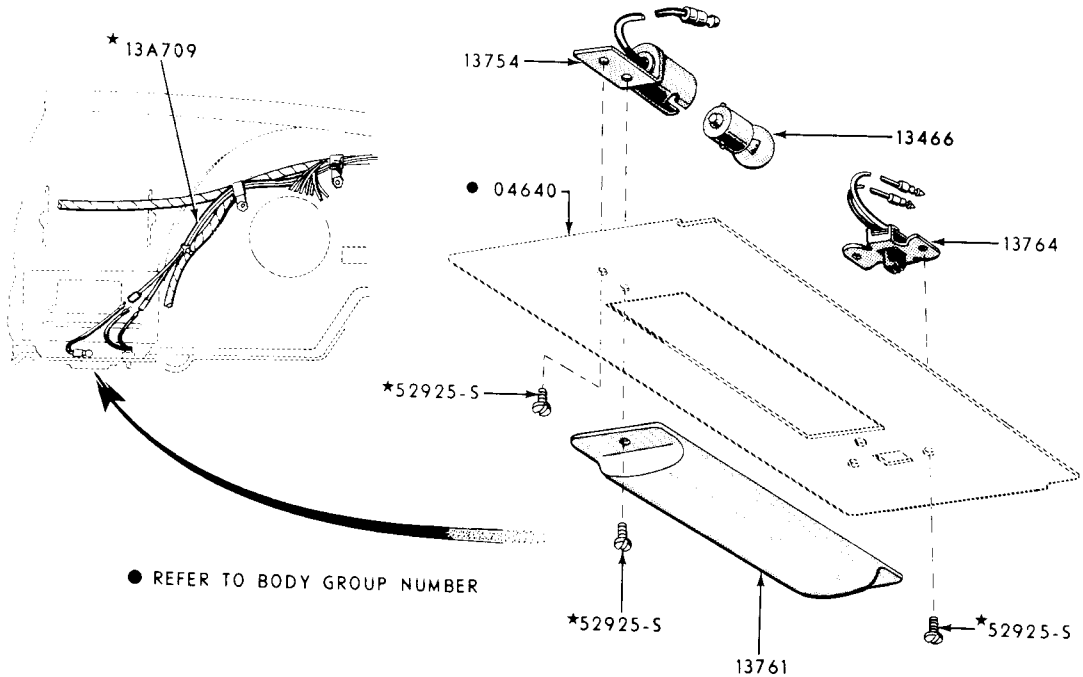

FOR MODEL 76 ONLY

P-2999

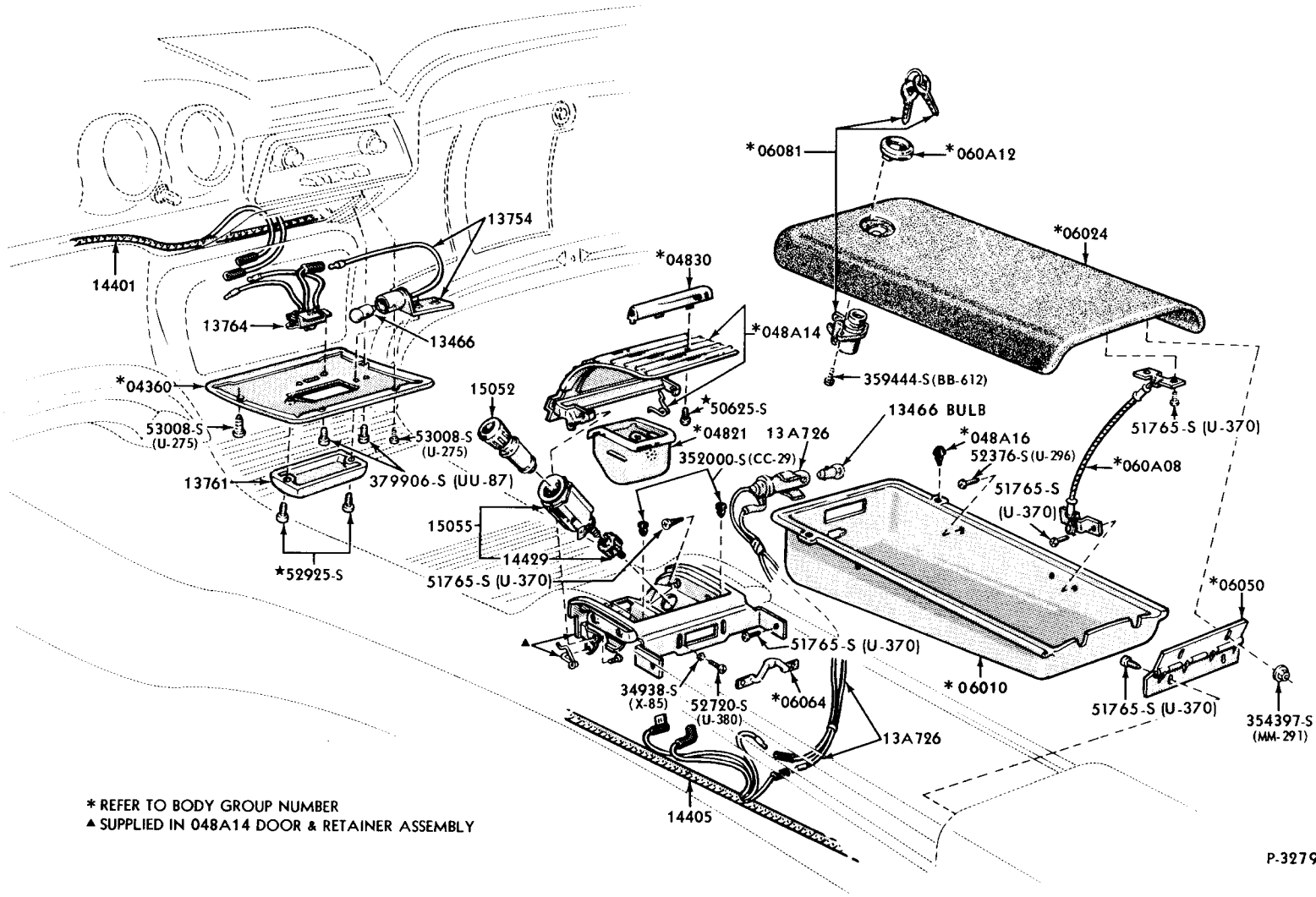

* REFER TO BODY GROUP NUMBER
 ▲ SUPPLIED IN 048A14 DOOR & RETAINER ASSEMBLY

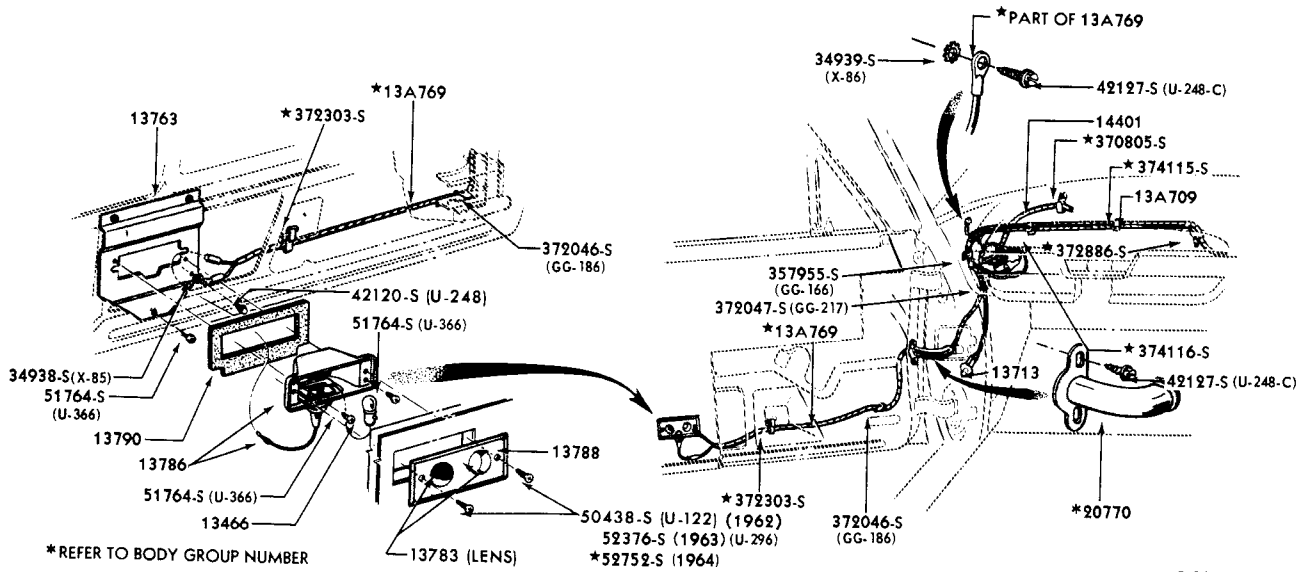

P-3891

1932/34 COURTESY LAMP & WIRING-INTERIOR DOOR (FORD-GALAXIE "500-XL")

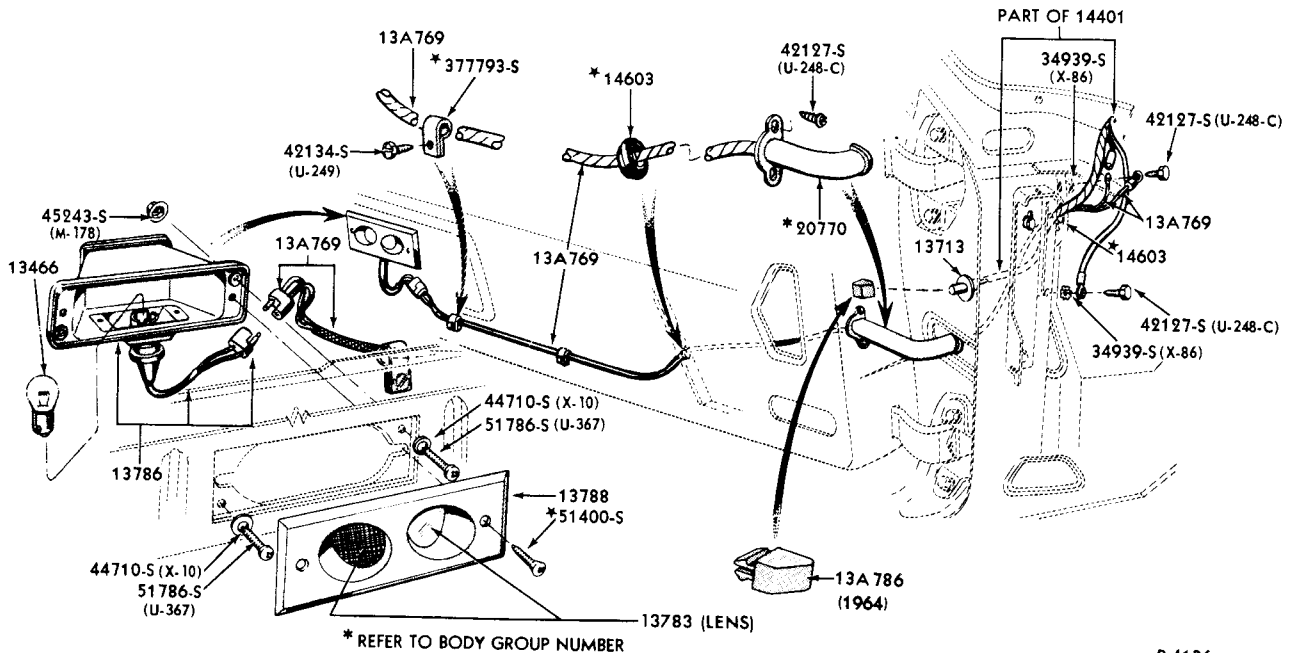

P-4136

1963/64 COURTESY LAMP & WIRING-INTERIOR DOOR (THUNDERBIRD)

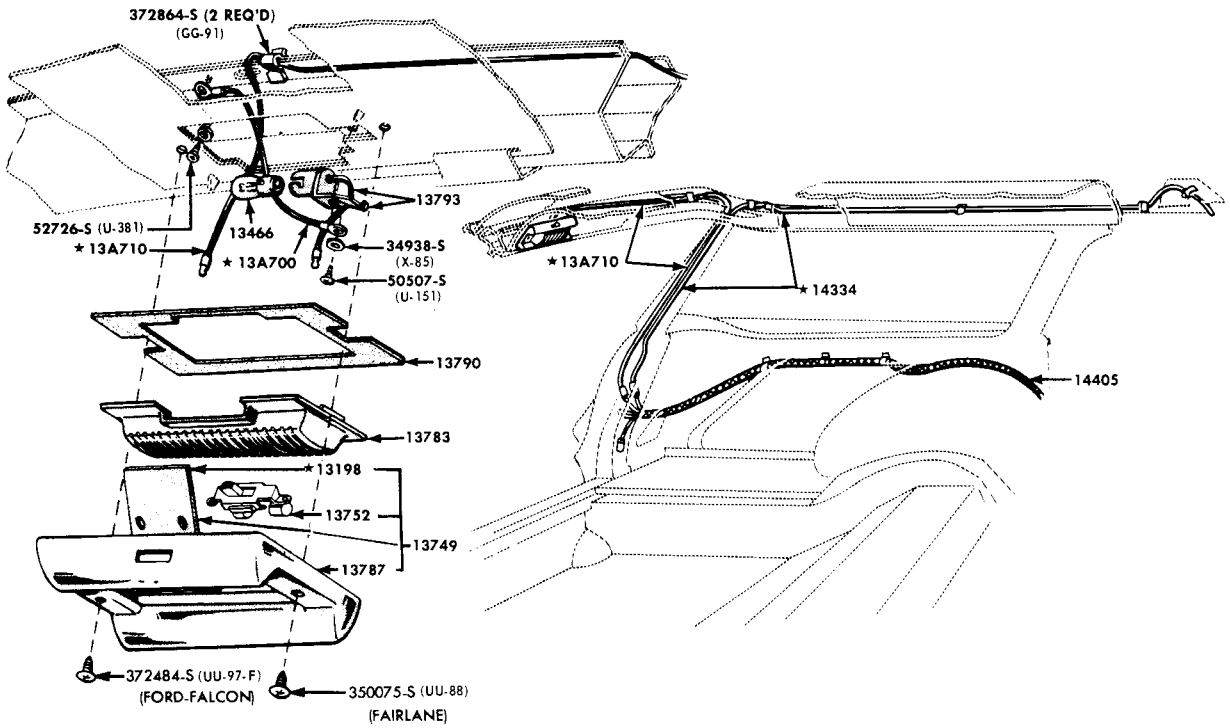

CARGO AREA LAMP (STATION WAGON)
1964 FORD 1964/ FAIRLANE & FALCON

P4509

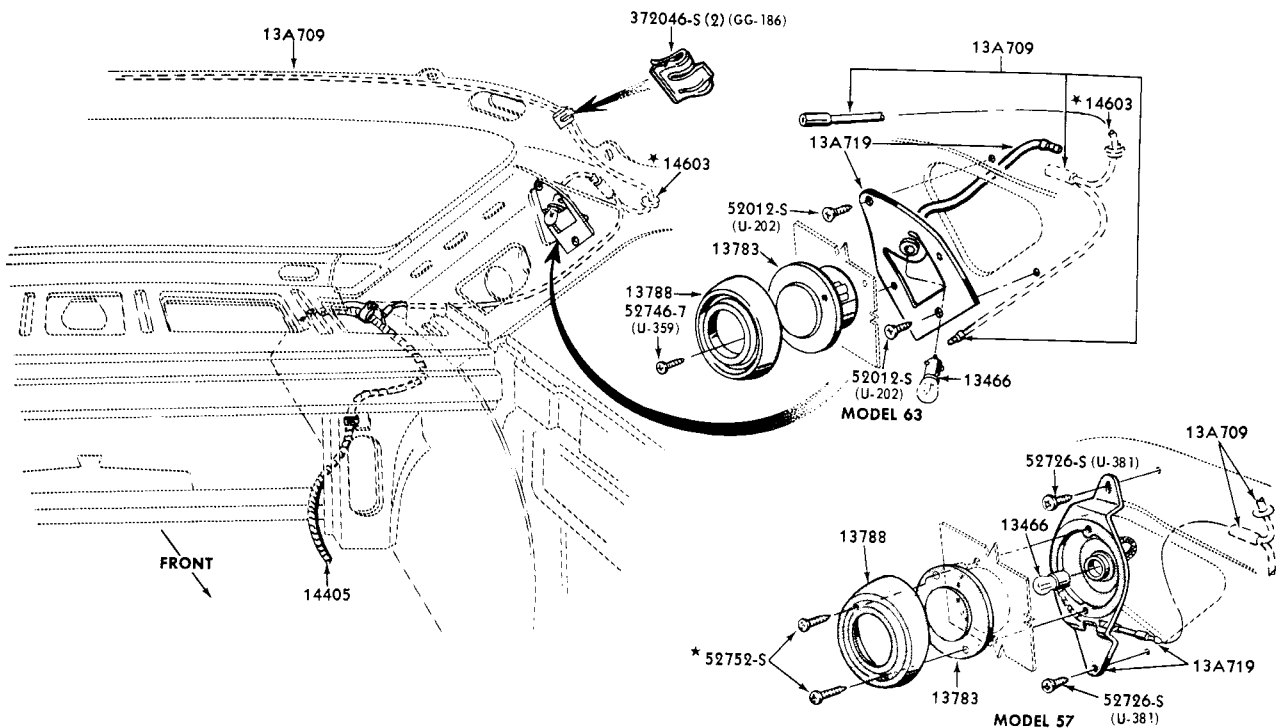

1963/64 PILLAR LAMP (FORD-GALAXIE "FASTBACK")

P.4147

1964 LUGGAGE COMPARTMENT LAMP, WIRING & RELATED PARTS (FORD, FAIRLANE, THUNDERBIRD, FALCON)

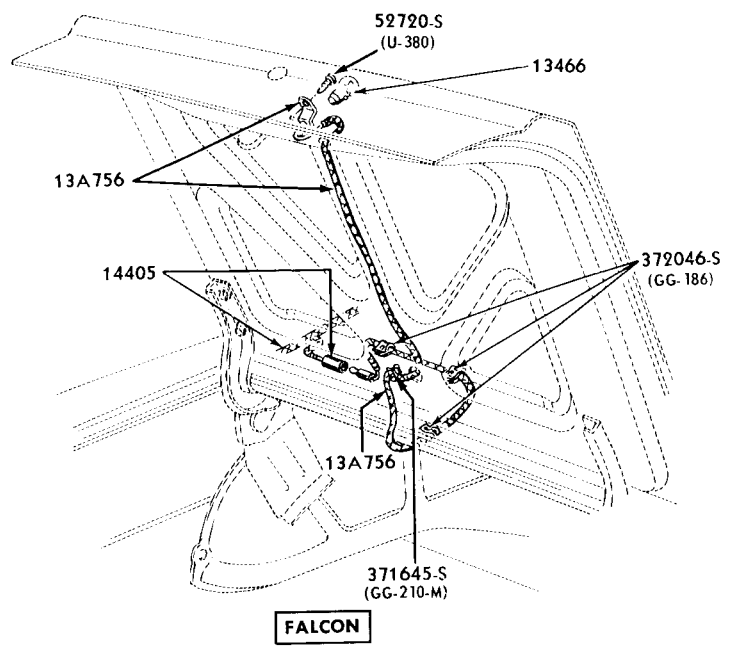

FALCON

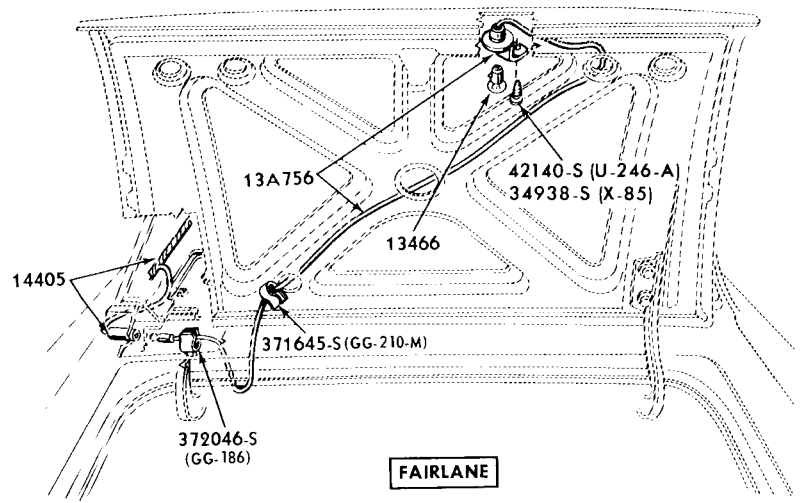

FAIRLANE

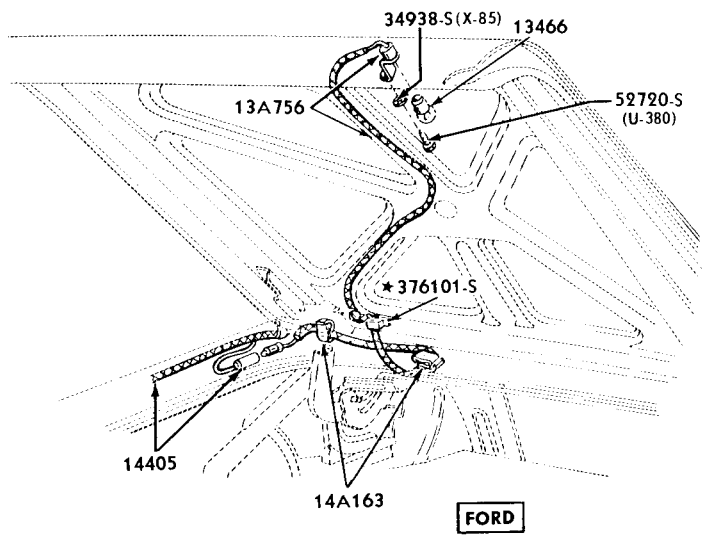

FORD

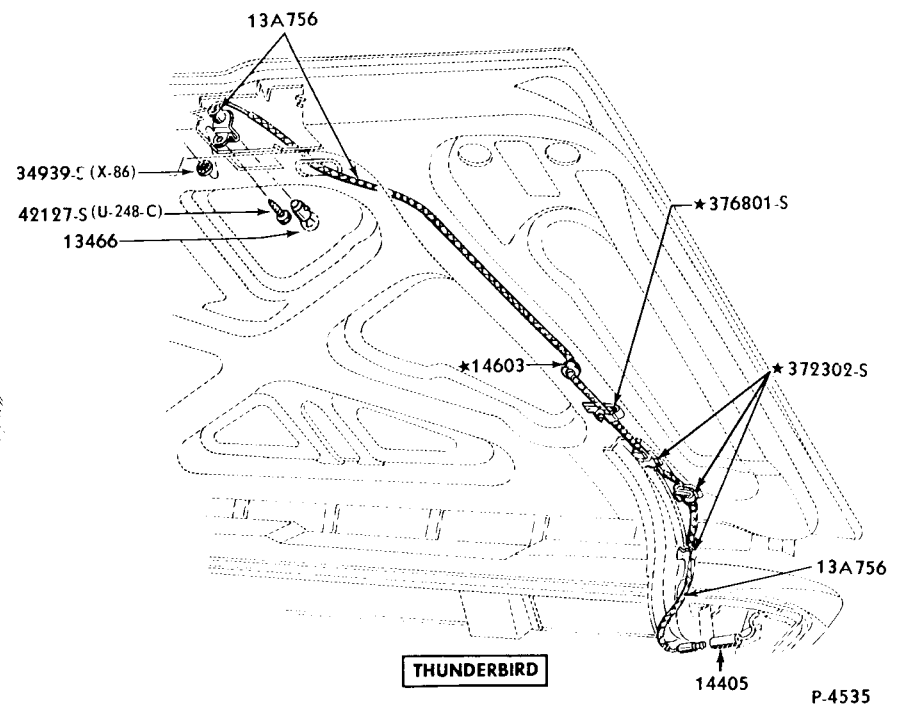

THUNDERBIRD

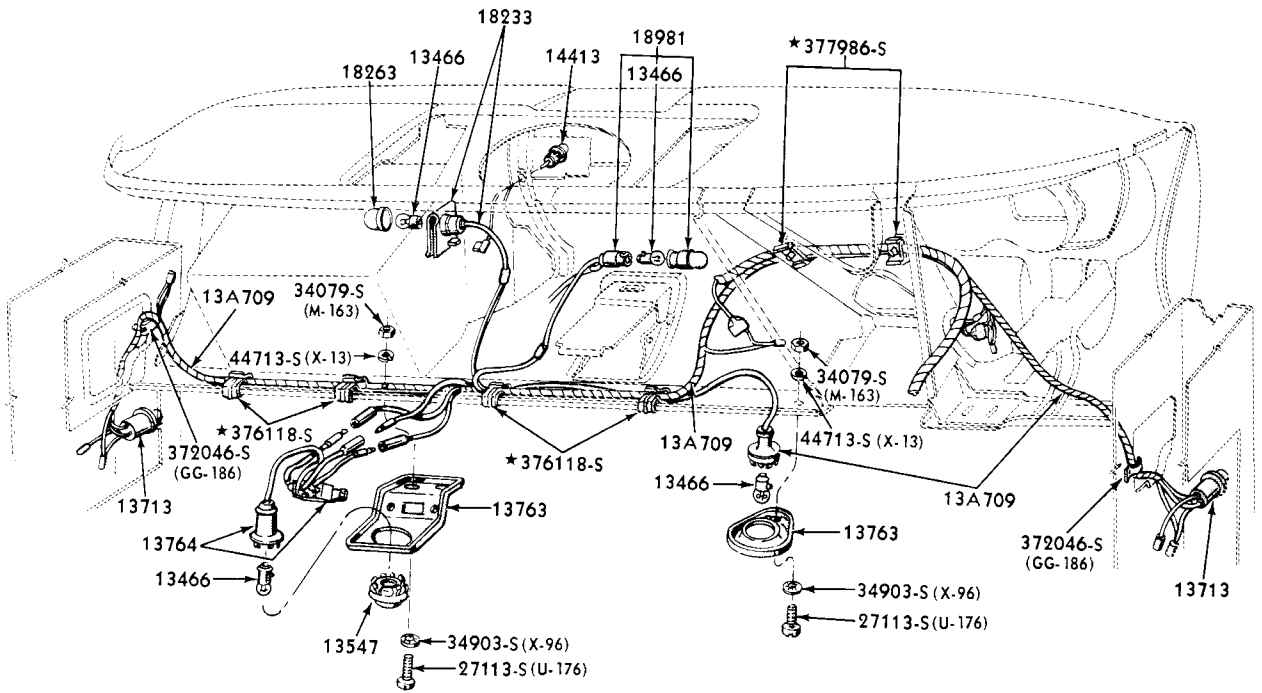

P-4417

1964/ COURTESY LAMPS & WIRING - INSTRUMENT PANEL (FALCON)

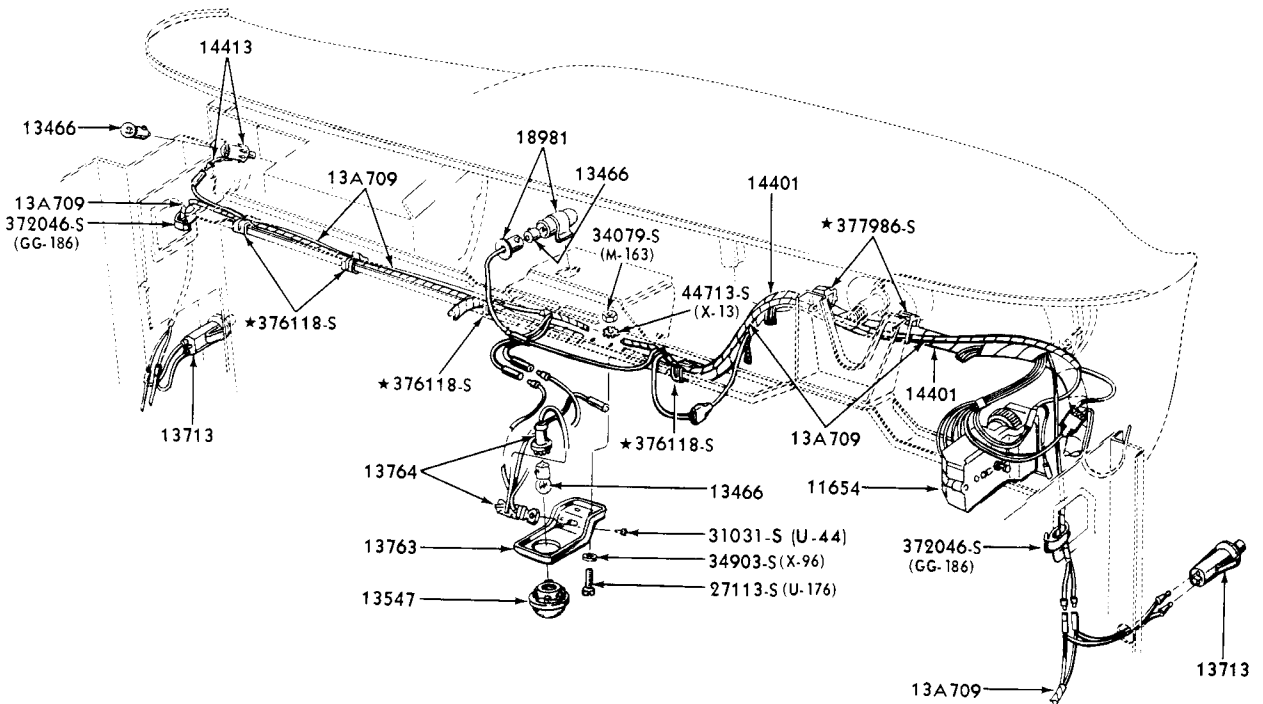

P-4593

1964/ COURTESY LAMPS & WIRING - INSTRUMENT PANEL (FAIRLANE)

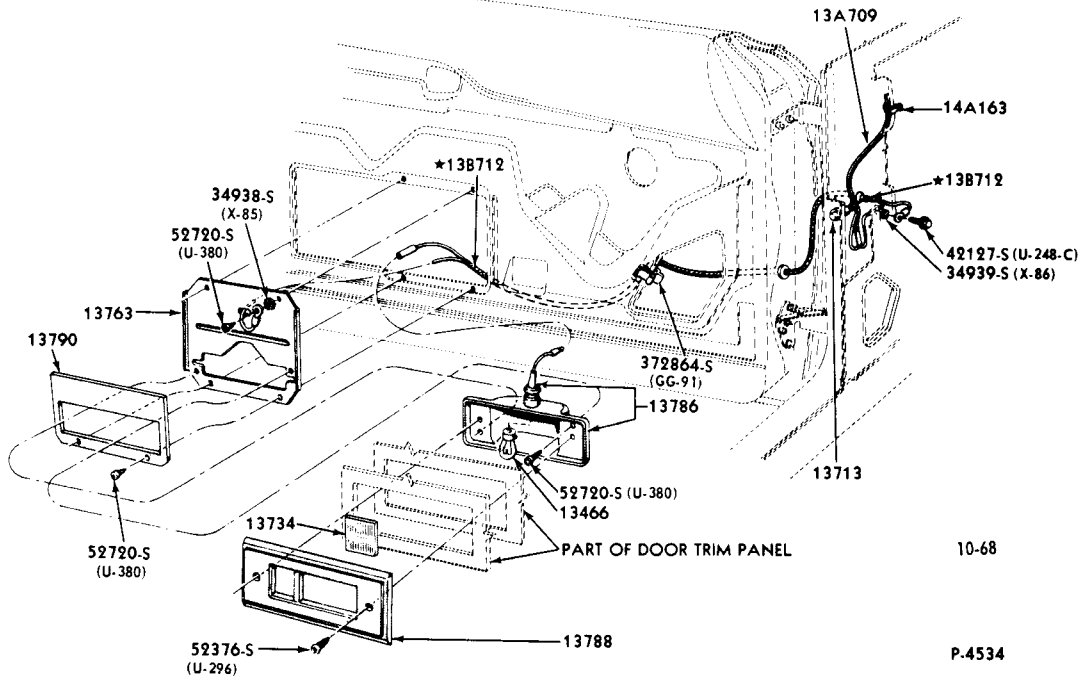

1964/ COURTESY LAMP & WIRING-INTERIOR DOOR (FAIRLANE)

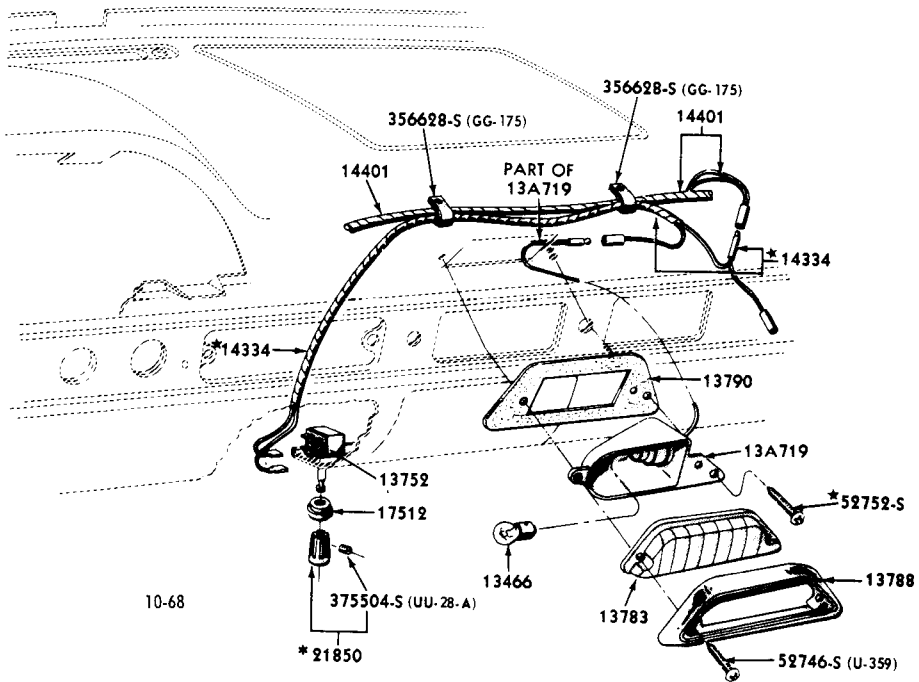

* REFER TO BODY GROUP NUMBER

P-4100

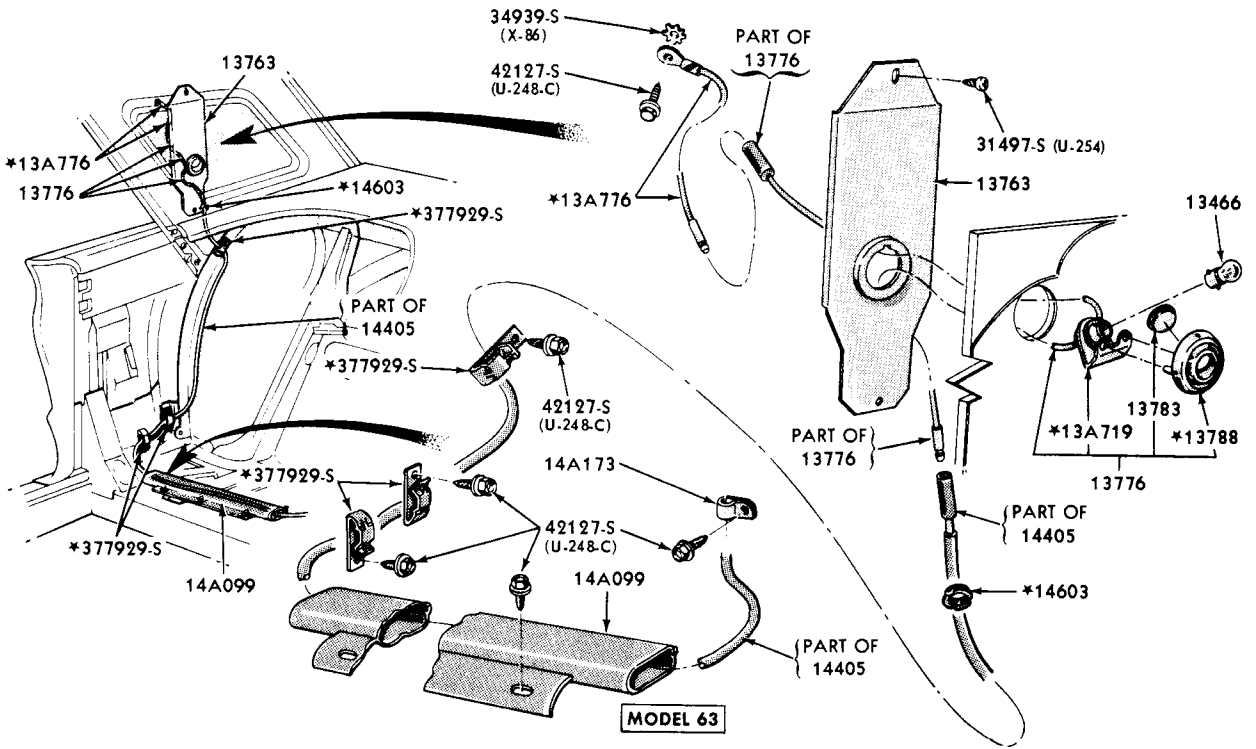

P-4890

1964/ PILLAR LAMP (THUNDERBIRD)

WIRE TERMINALS

**SHEARS BOLTS
CRIMPS TERMINALS
STRIPS AND
CUTS WIRE**

Illustrated here are high quality terminals and connectors containing these special features:

Color coded for easy identification

Expanded insulated sleeves for easy application









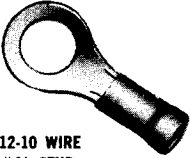

Wire stops to eliminate error

Tin plated electrolytic copper for corrosion resistance

Plastic insulation eliminates taping

Serrated metal inside terminals

Bell mouth terminals and connectors for easy wire insertion

 12-10 WIRE # 3/4 STUD B9A-14294-H	 16-14 WIRE # 1/4 STUD B9A-14294-D	 22-16 WIRE # 10 STUD B9A-14294-A	 18-14 WIRE SHUR PLUG B9A-14294-K
 12-10 WIRE # 1/4 STUD B9A-14294-G	 16-14 WIRE # 10 STUD B9A-14294-C	 22-16 WIRE BUTT CONNECTOR B9A-14487-A	 18-14 WIRE FASTON TAB B9A-14294-J
 12-10 WIRE # 10 STUD B9A-14294-F	 16-14 WIRE # 6 STUD B9A-14294-B	 16-14 WIRE BUTT CONNECTOR B9A-14487-B	 DISTRIBUTOR HIGH TENSION 18-14466-A
 16-14 WIRE # 10 STUD B9A-14294-E	 18-14 WIRE FASTON RECEPTACLE B9A-14294-L	 16-14 WIRE SHUR PLUG B9A-14294-M	 18-14 WIRE CONNECTOR B6A-14487-A
 18-14 WIRE CONNECTOR B7A-14487-A			

**CRIMPING
TOOL
B9A-17018-A**

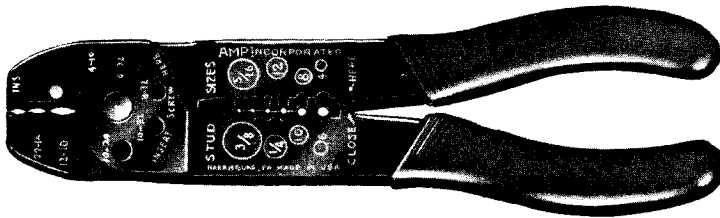





COLOR CODE

22-16 WIRE SIZE
RED

16-14 WIRE SIZE
BLUE

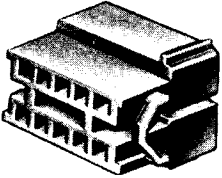
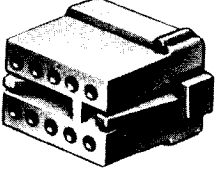
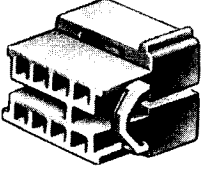
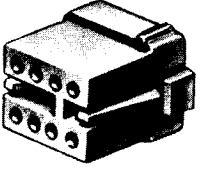
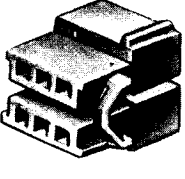
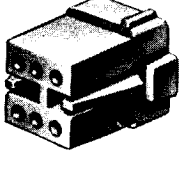
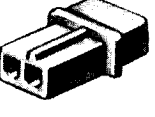
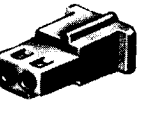
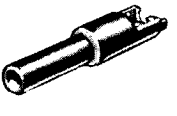
12-10 WIRE SIZE
YELLOW

WIRE CONNECTOR SLEEVE KIT C4AZ 14294-A

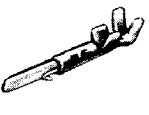
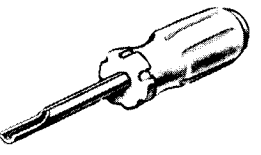
<p>10 CIRCUIT PIN TERMINAL SLEEVE</p>  <p>C5SZ 14489-B</p>	<p>10 CIRCUIT SOCKET TERMINAL SLEEVE</p>  <p>C5SZ 14489-A</p>	<p>8 CIRCUIT PIN TERMINAL SLEEVE</p>  <p>C4AZ 14489-F</p>	<p>8 CIRCUIT SOCKET TERMINAL SLEEVE</p>  <p>C4AZ 14489-E</p>
<p>6&4 CIRCUIT PIN TERMINAL SLEEVE</p>  <p>C5AZ 14489-H</p>	<p>6&4 CIRCUIT SOCKET TERMINAL SLEEVE</p>  <p>C5AZ 14489-G</p>	<p>2 CIRCUIT PIN TERMINAL SLEEVE</p>  <p>C5AZ 14489-E</p>	<p>2 CIRCUIT SOCKET TERMINAL SLEEVE</p>  <p>C5AZ 14489-F</p>
<p>SINGLE CIRCUIT PIN TERMINAL SLEEVE</p>  <p>C6AZ 14A309-B</p>	<p>SINGLE CIRCUIT SOCKET TERMINAL SLEEVE</p>  <p>C6AZ 14A309-A</p>	<p>SOCKET TERMINAL</p>  <p>C4AZ 14488-A</p>	<p>SOCKET TERMINAL</p>  <p>C4AZ 14488-B</p>
<p>PIN TERMINAL</p>  <p>C4AZ 14461-A</p>	<p>TERMINAL EXTRACTION TOOL</p>  <p>C4AZ 17018-B</p>		

CRIMPING TOOL
*C4AZ 17018-A

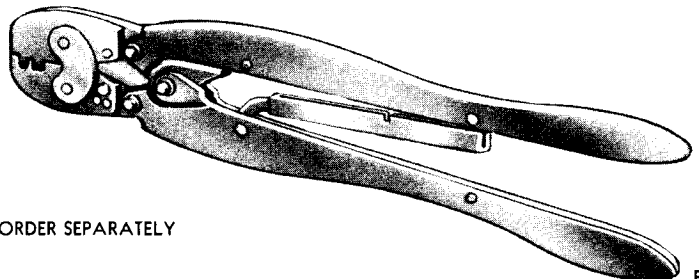

* NOT SUPPLIED IN C4AZ 14294-A KIT - ORDER SEPARATELY

P-5344

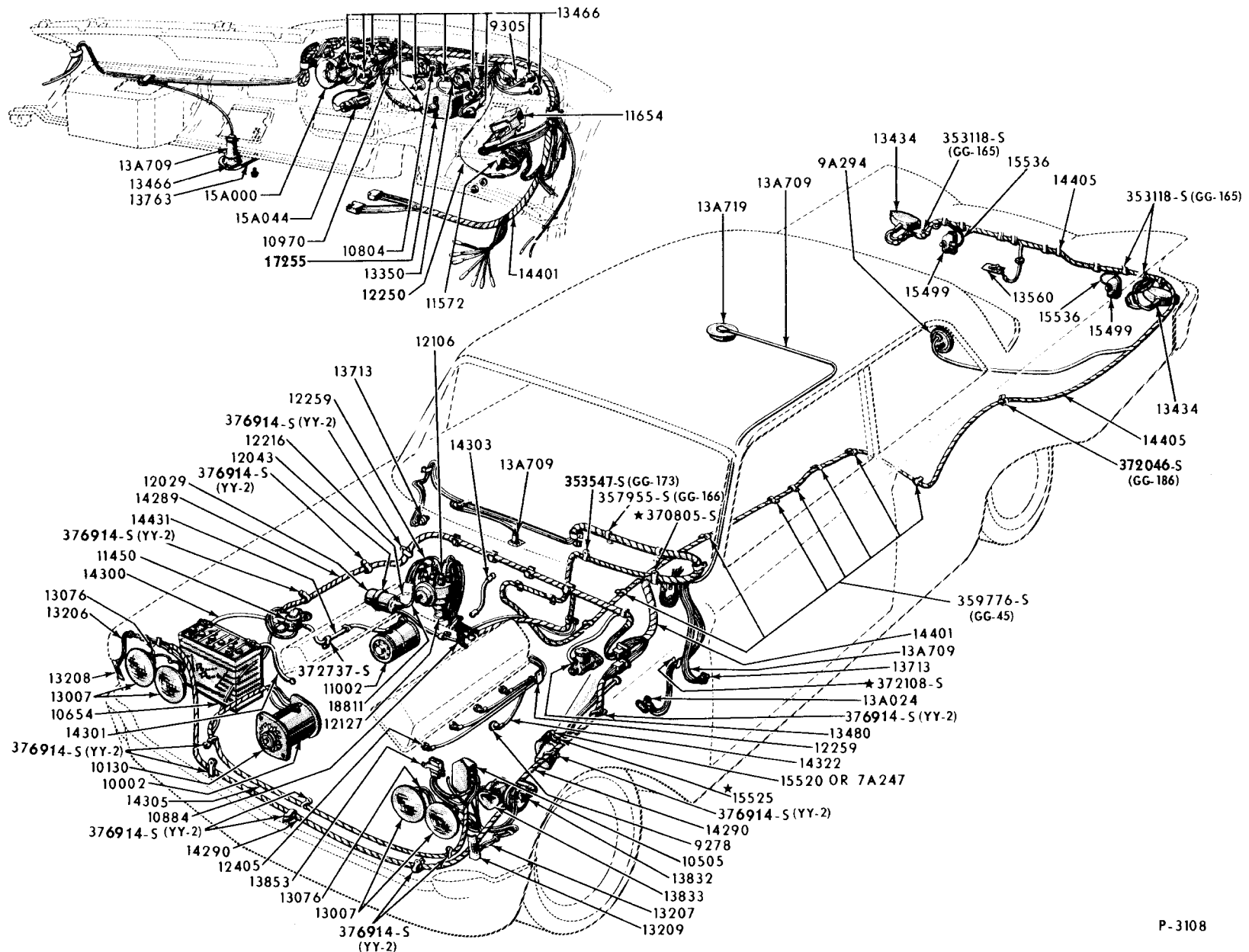

1960 WIRING SYSTEM (FORD)-TYPICAL

1960/62 WIRING SYSTEM (FALCON)

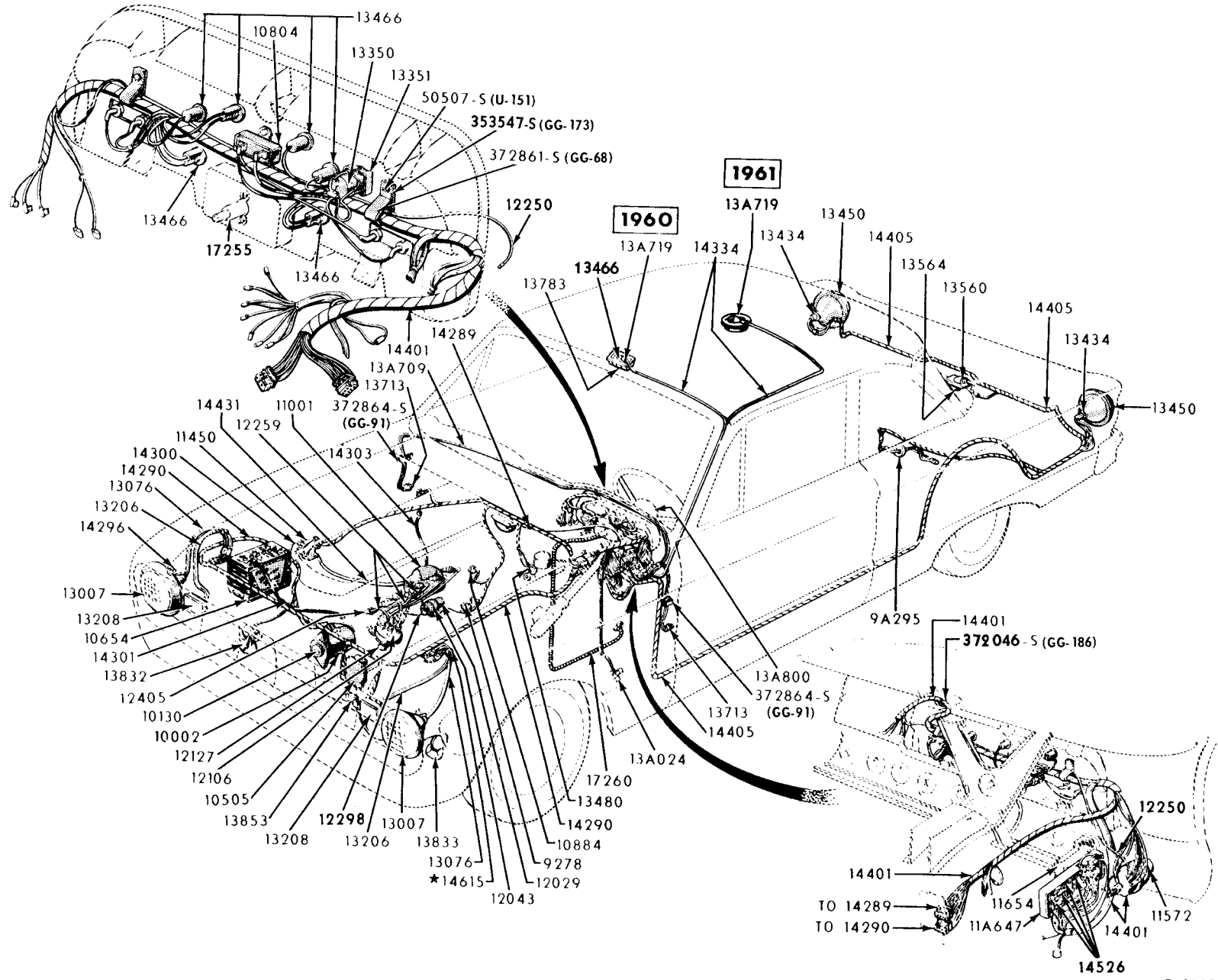

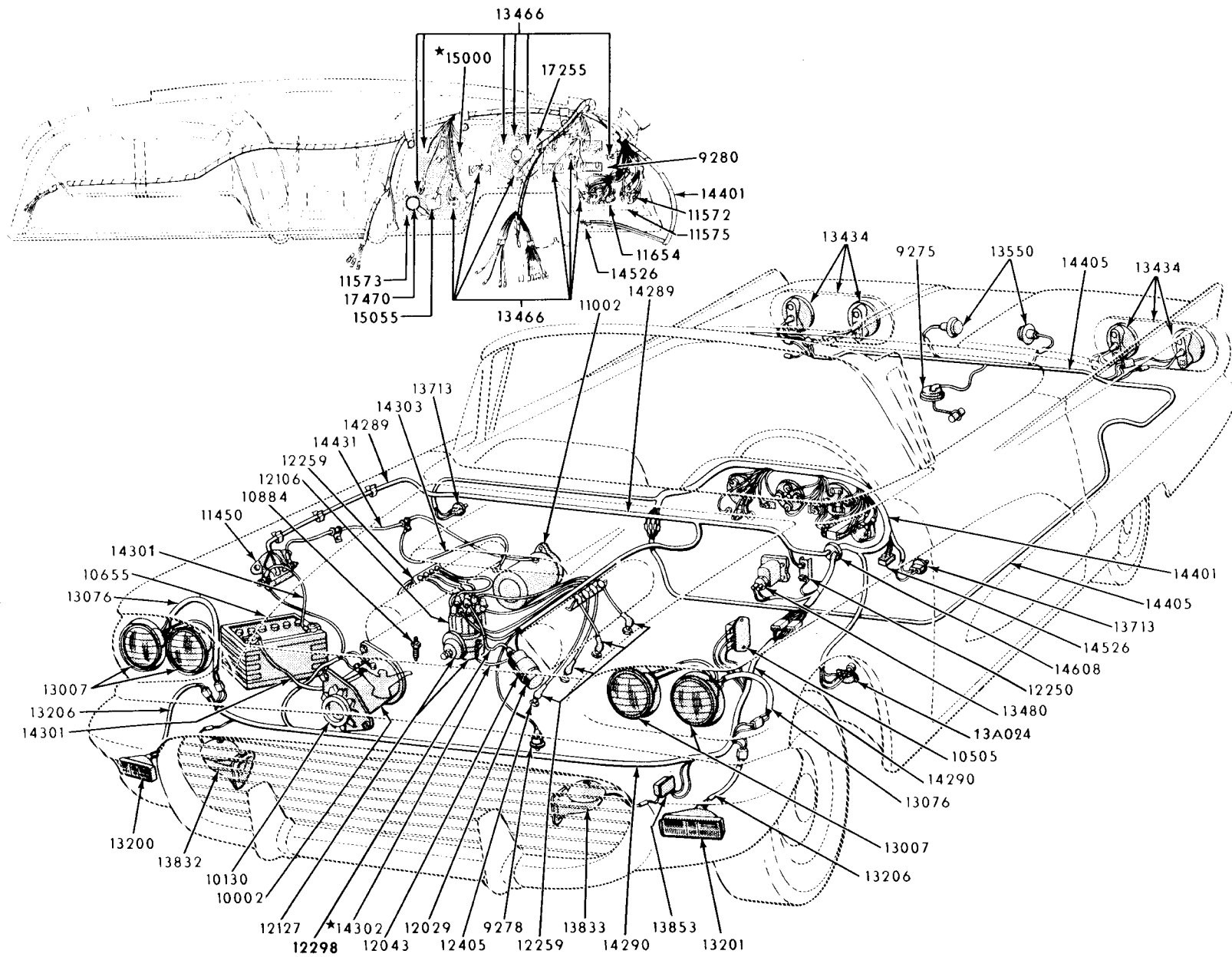

1960 WIRING SYSTEM (THUNDERBIRD) - TYPICAL

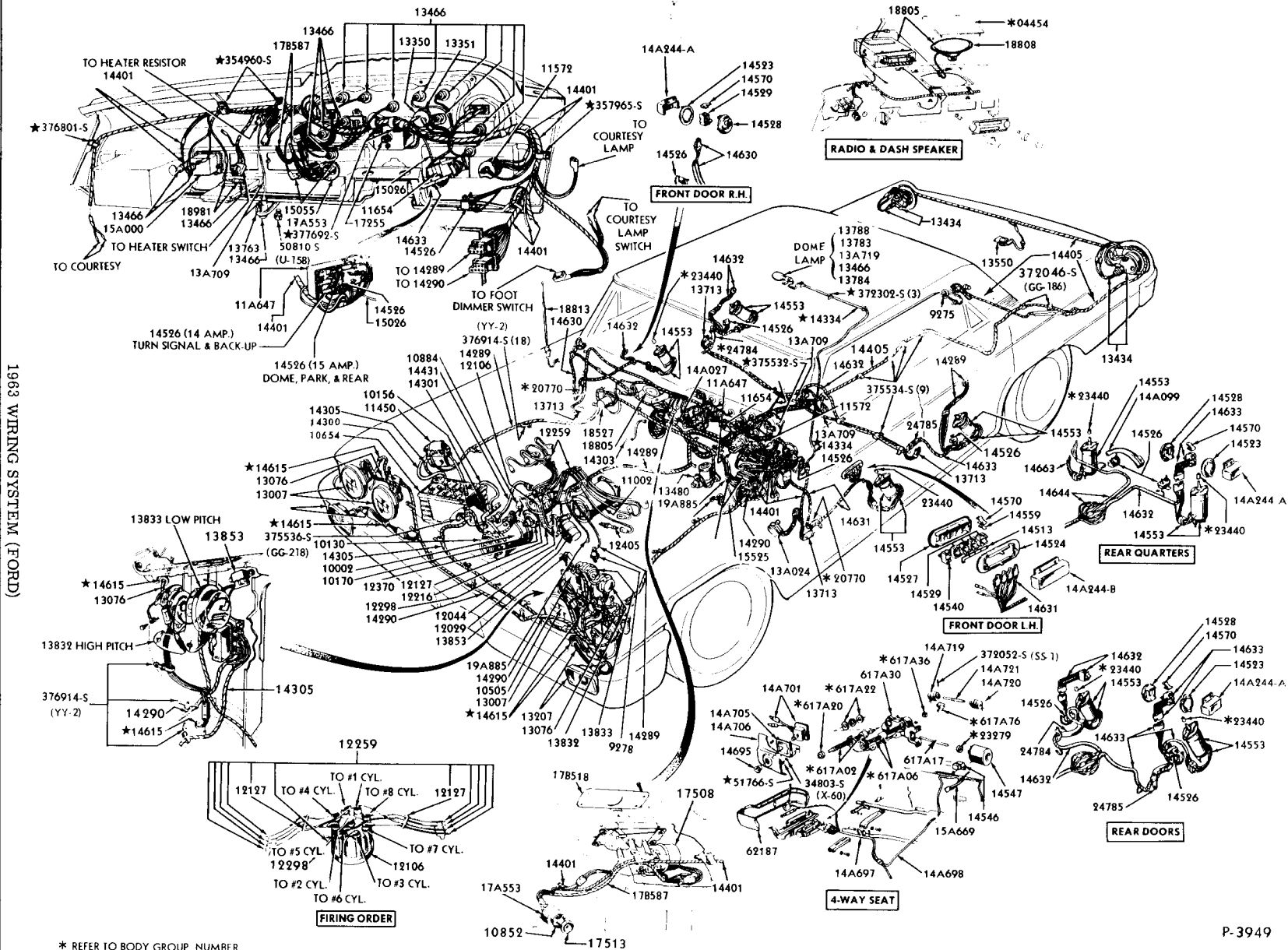

1963 WIRING SYSTEM (FORD)

* REFER TO BODY GROUP NUMBER

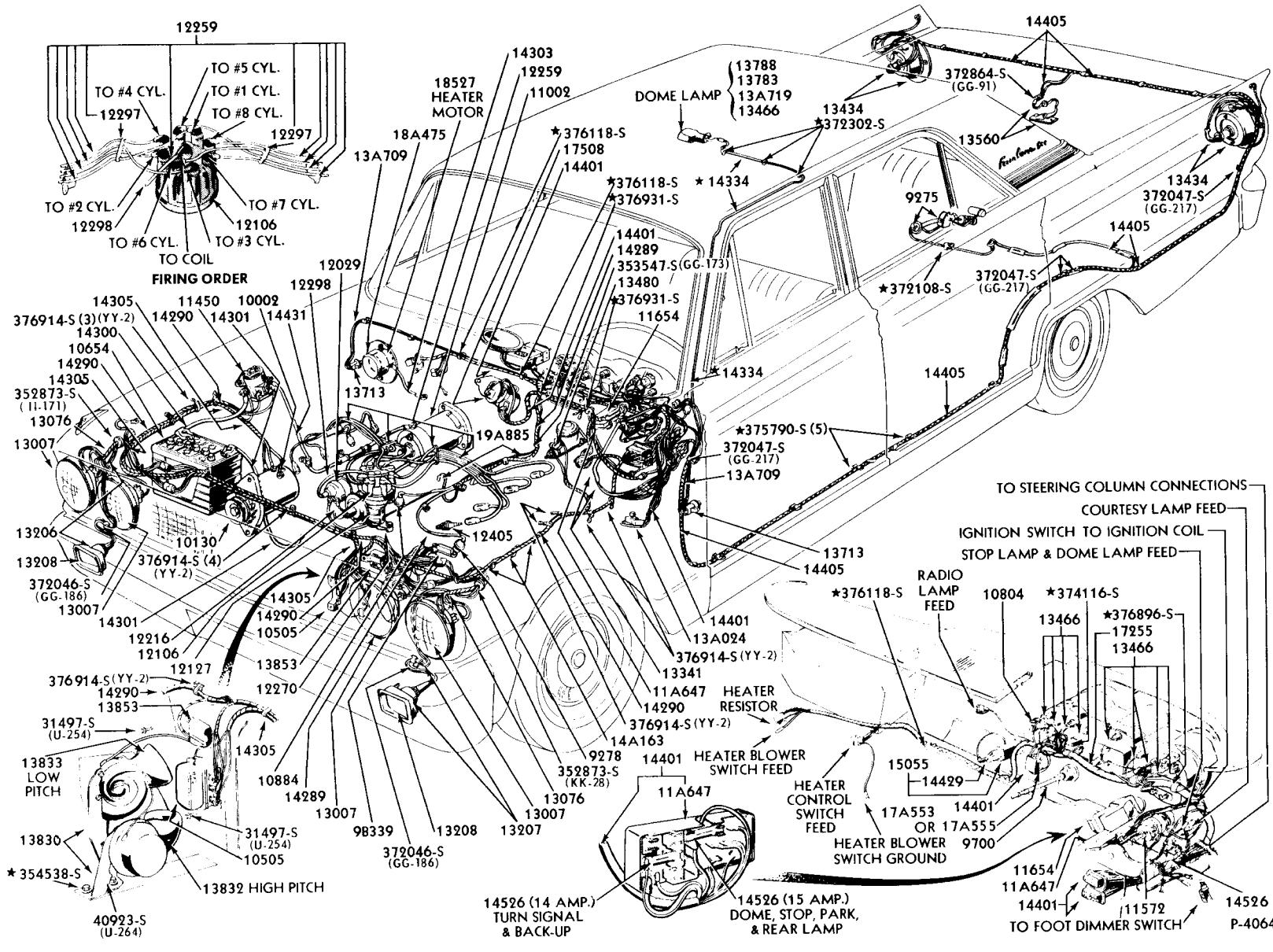

1963/ WIRING SYSTEM (FALCON)

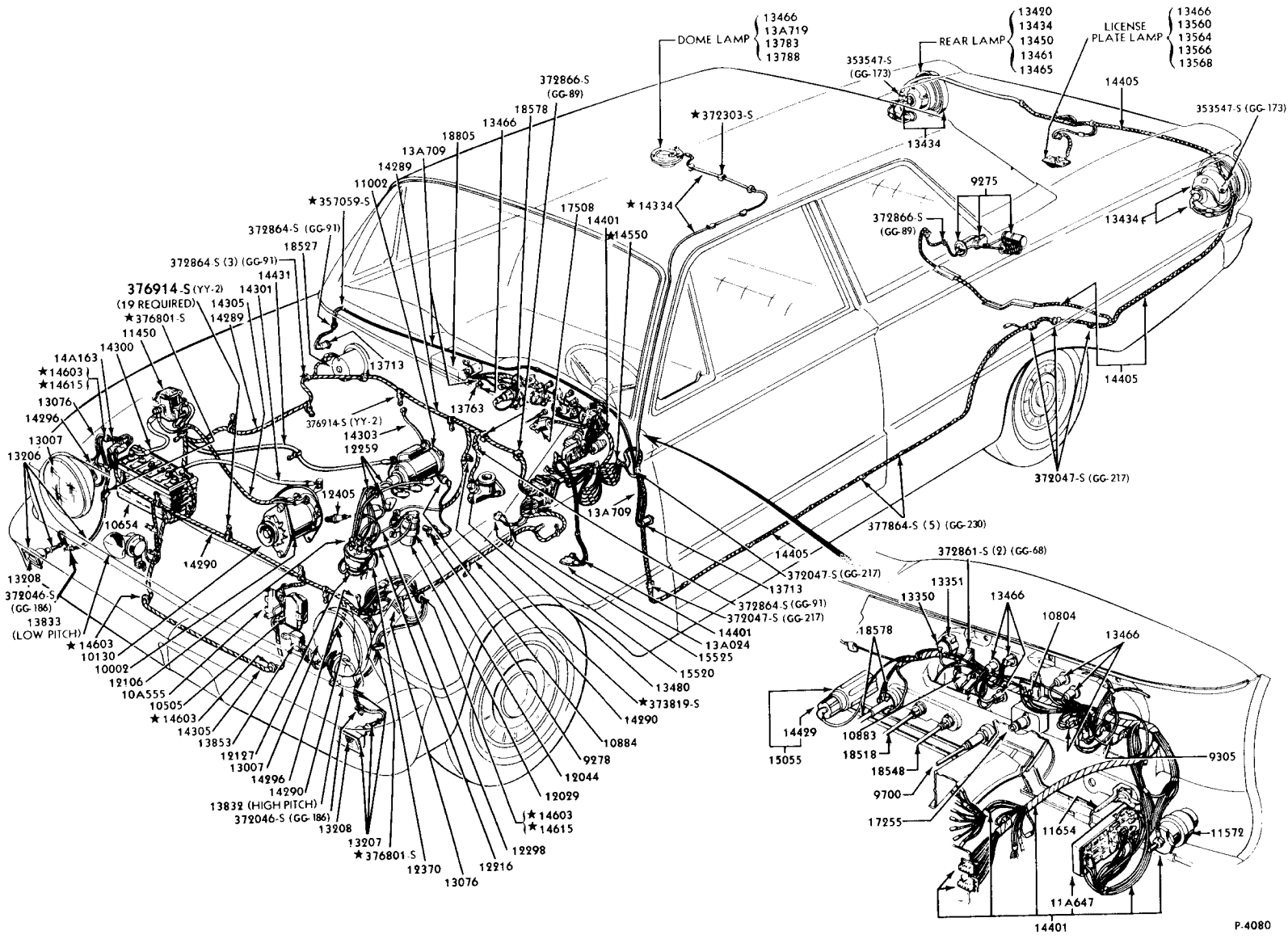

FORD CAR PARTS

ILLUSTRATION 140

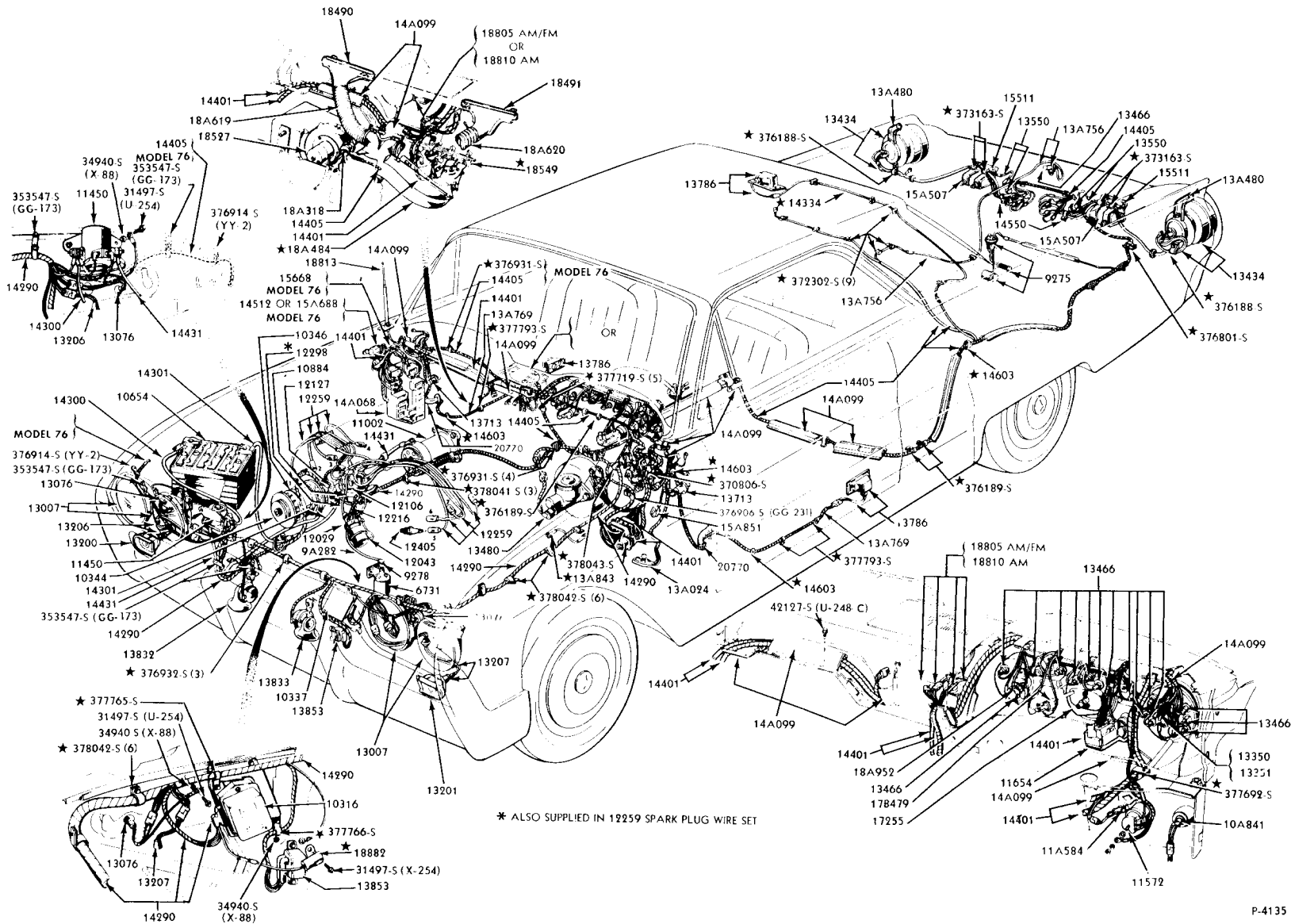

1963 WIRING SYSTEM (THUNDERBIRD)

* ALSO SUPPLIED IN 12259 SPARK PLUG WIRE SET

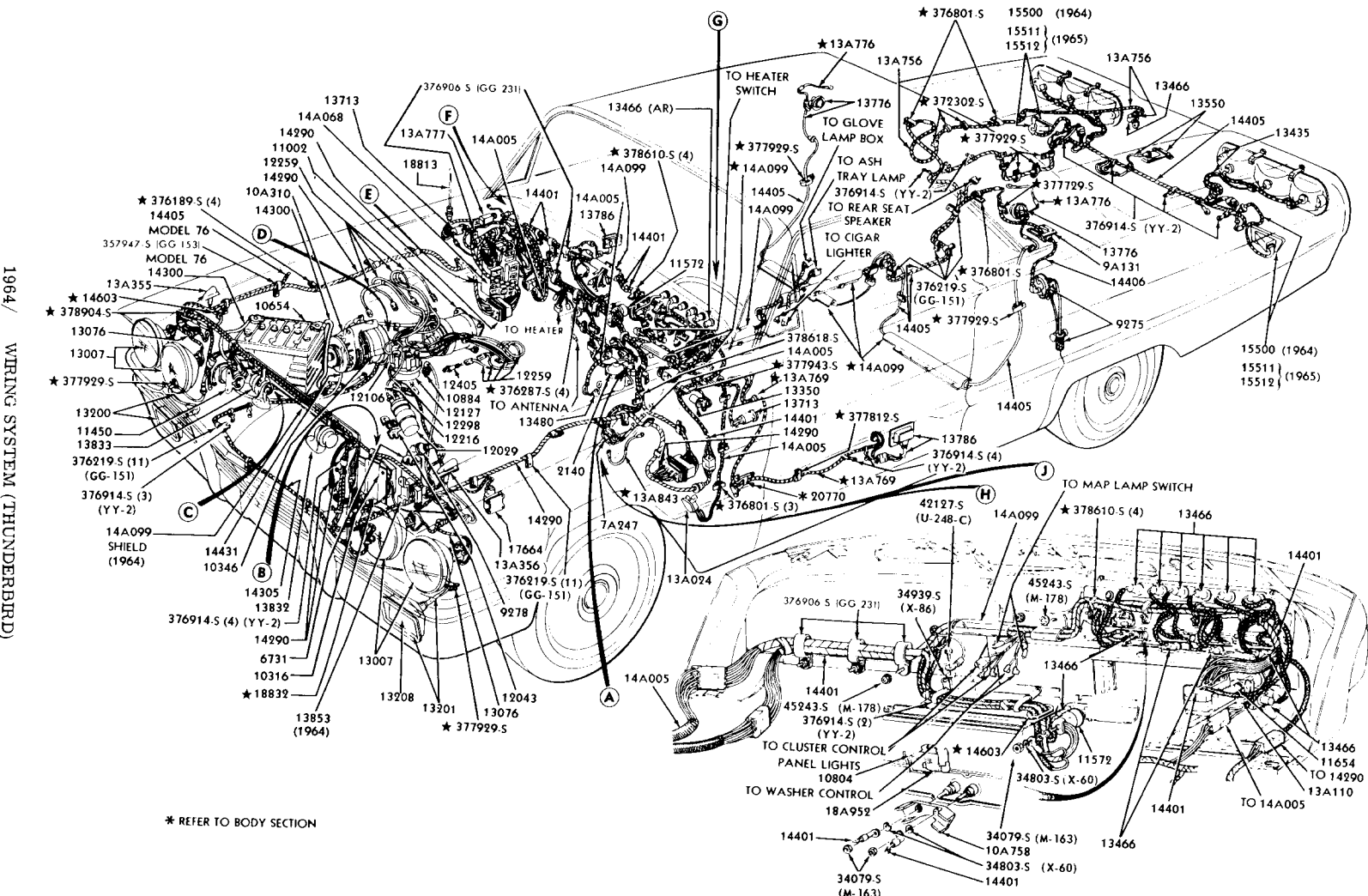

1964 / WIRING SYSTEM (THUNDERBIRD)

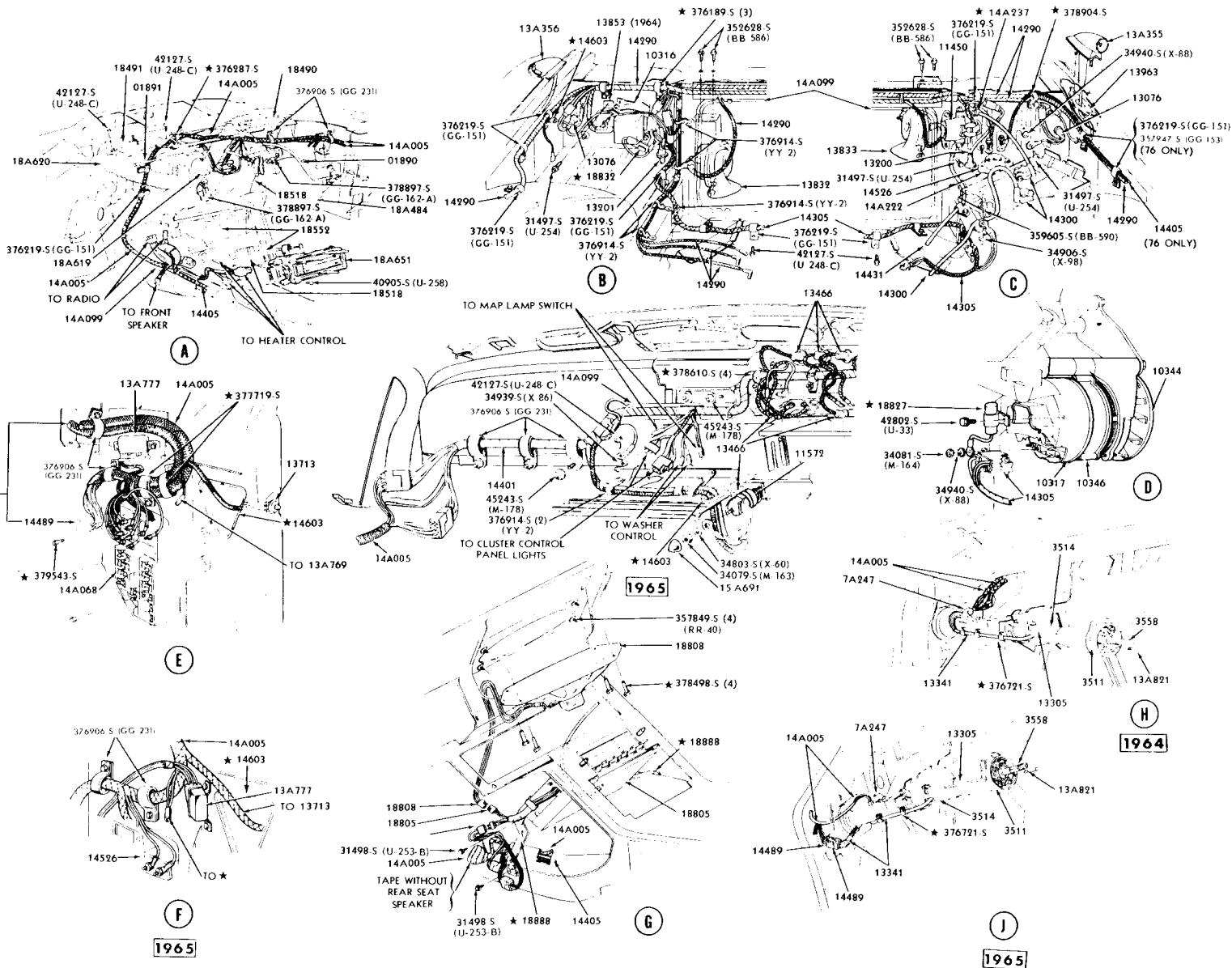

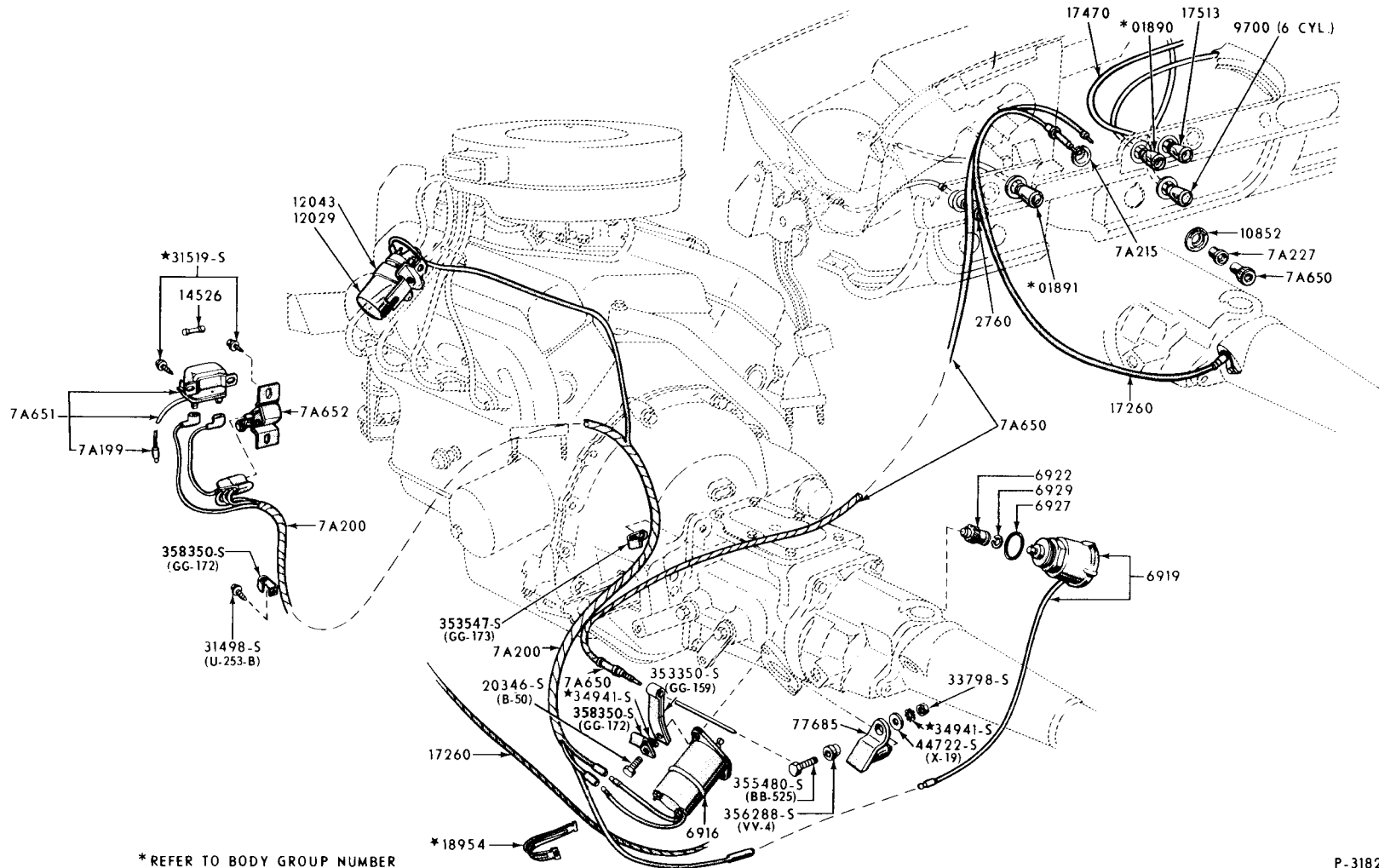

1960 / WIRING SYSTEM - TRANSMISSION OVERDRIVE (FORD, FAIRLANE) - TYPICAL

* REFER TO BODY GROUP NUMBER

1960/64 ELECTRICAL WINDOW REGULATOR & RELATED PARTS (FORD)-TYPICAL

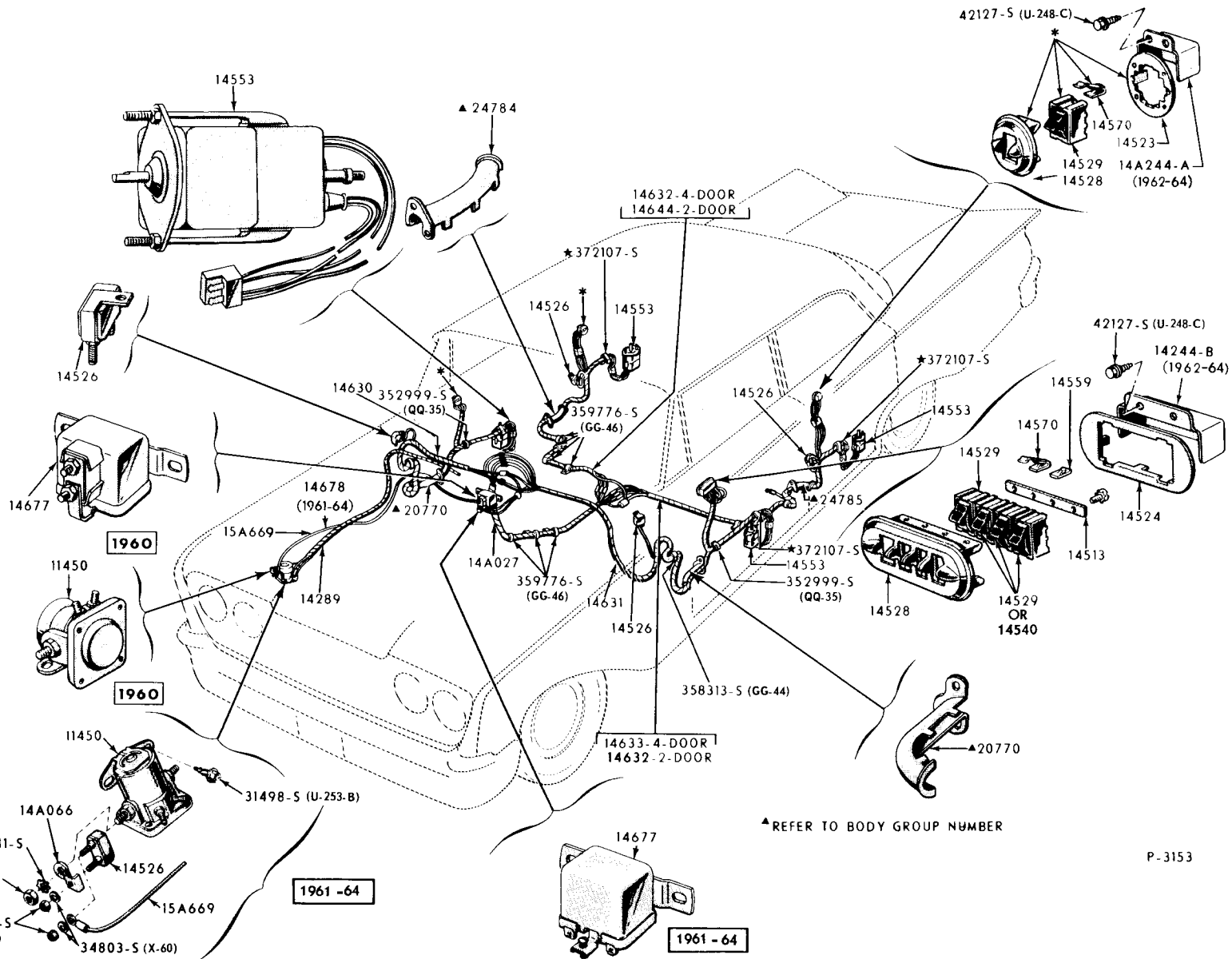

P-3153

FORD CAR PARTS

ILLUSTRATION SECTION 140

1960 ELECTRICAL WINDOW REGULATOR & RELATED PARTS (THUNDERBIRD)

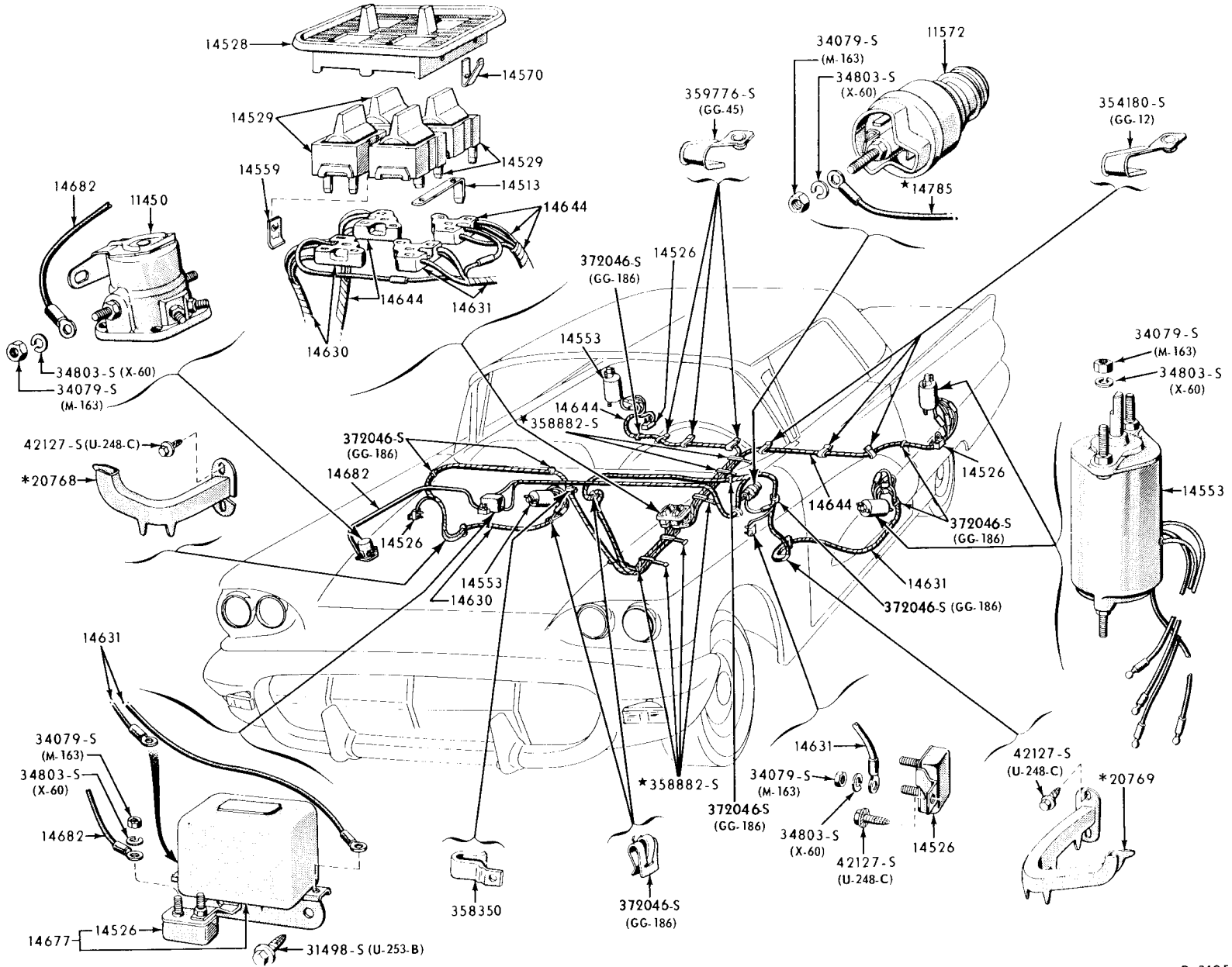

*REFER TO BODY GROUP NUMBER

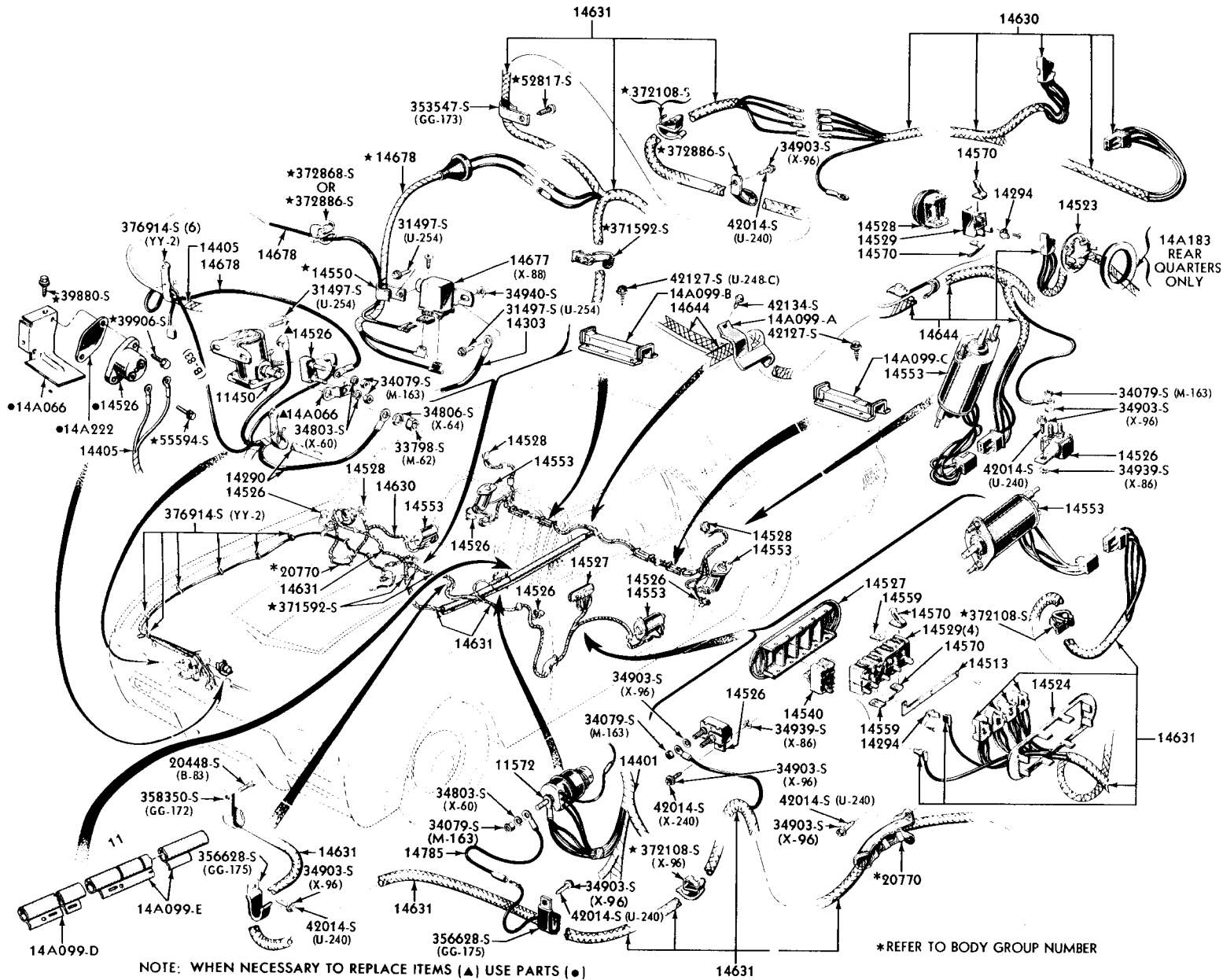

NOTE: WHEN NECESSARY TO REPLACE ITEMS (▲) USE PARTS (●)

*REFER TO BODY GROUP NUMBER

1963 ELECTRICAL WINDOW & 4-WAY SEAT REGULATOR (THUNDERBOLT)

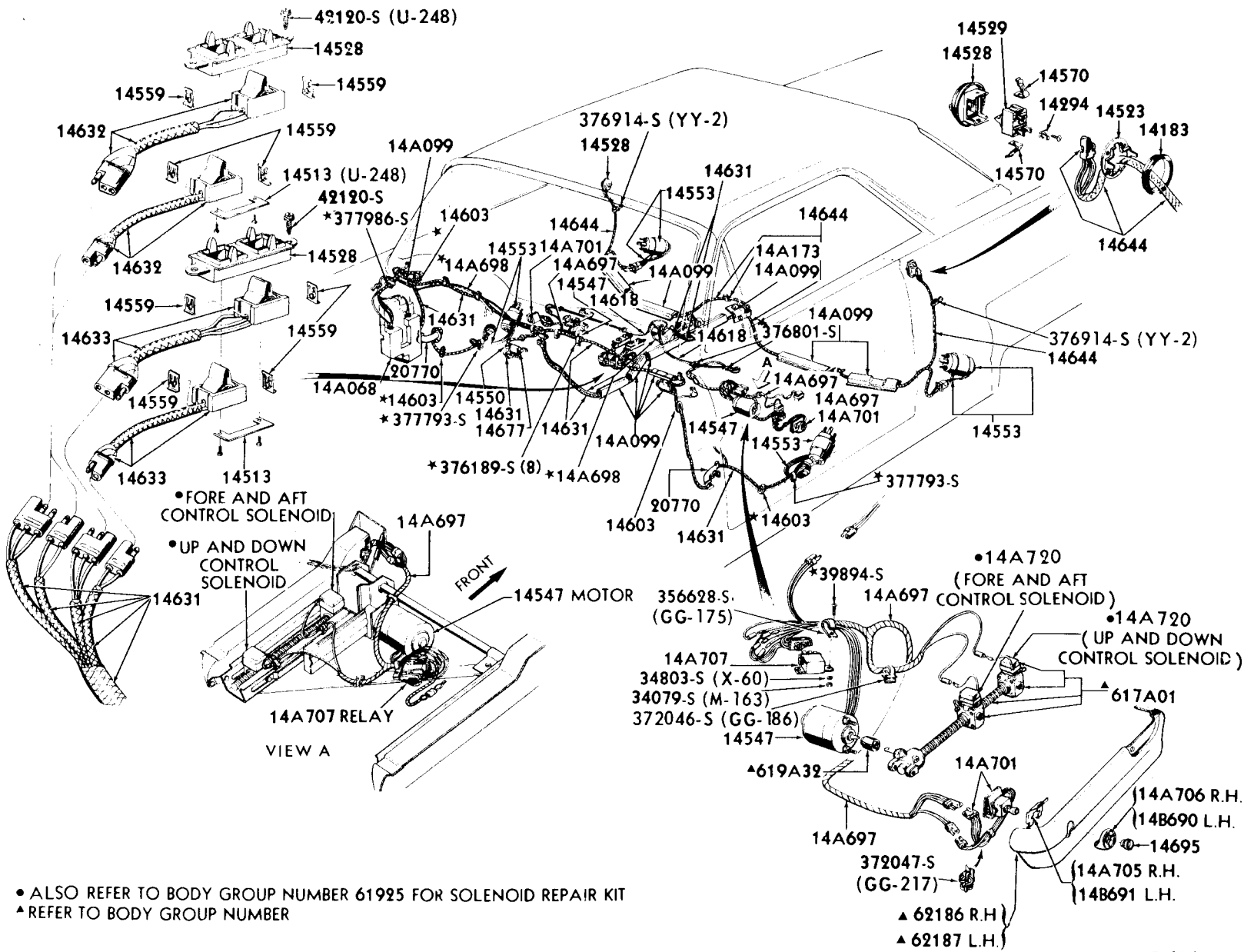

• ALSO REFER TO BODY GROUP NUMBER 61925 FOR SOLENOID REPAIR KIT
 ▲ REFER TO BODY GROUP NUMBER

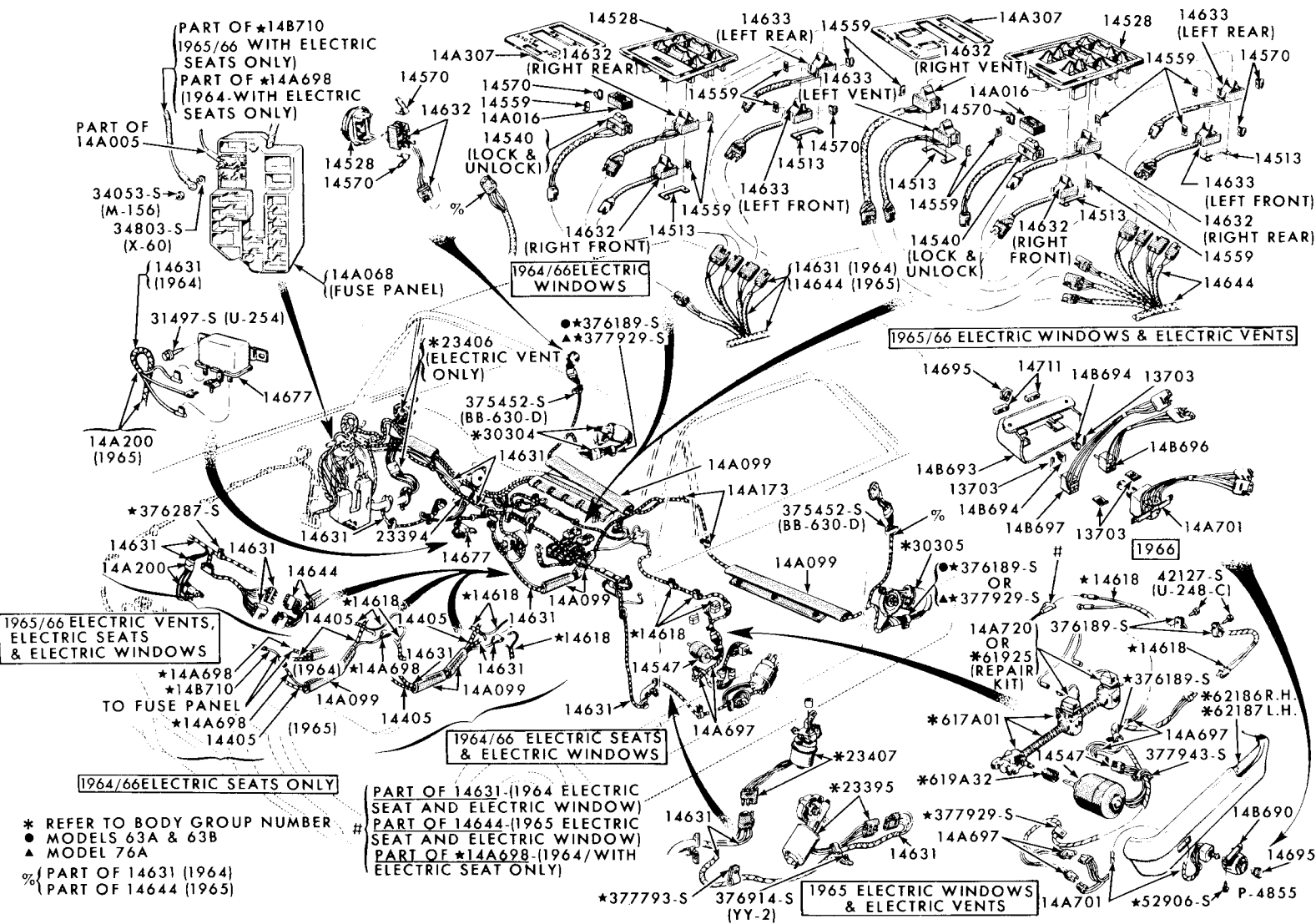

- * REFER TO BODY GROUP NUMBER #
- MODELS 63A & 63B
- ▲ MODEL 76A
- % PART OF 14631 (1964)
PART OF 14644 (1965)

PART OF 14631-(1964 ELECTRIC SEAT AND ELECTRIC WINDOW)
 PART OF 14644-(1965 ELECTRIC SEAT AND ELECTRIC WINDOW)
 PART OF *14A698-(1964/WITH ELECTRIC SEAT ONLY)

1960/64 ELECTRICAL 4-WAY SEAT REGULATOR & RELATED PARTS (FORD)

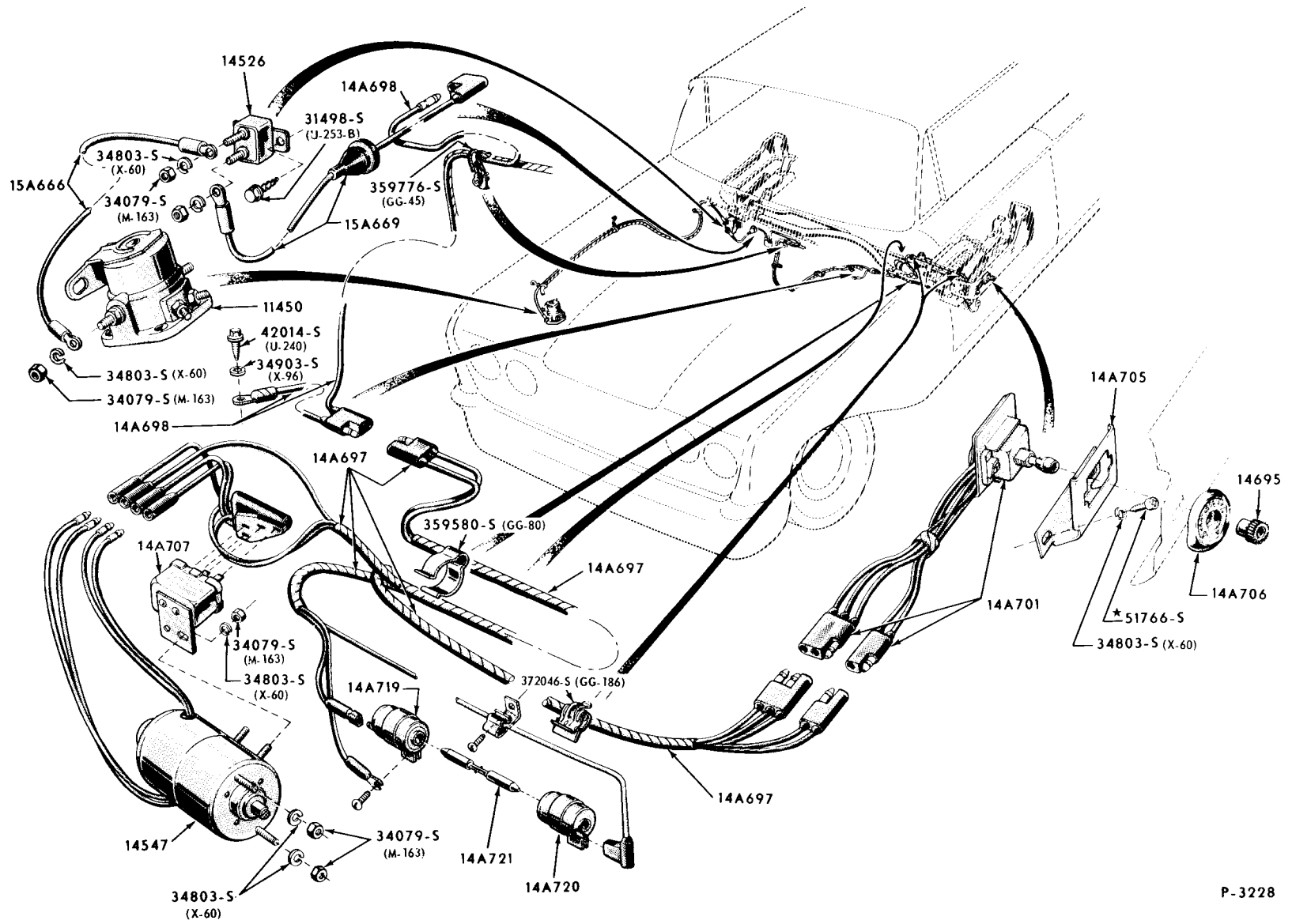

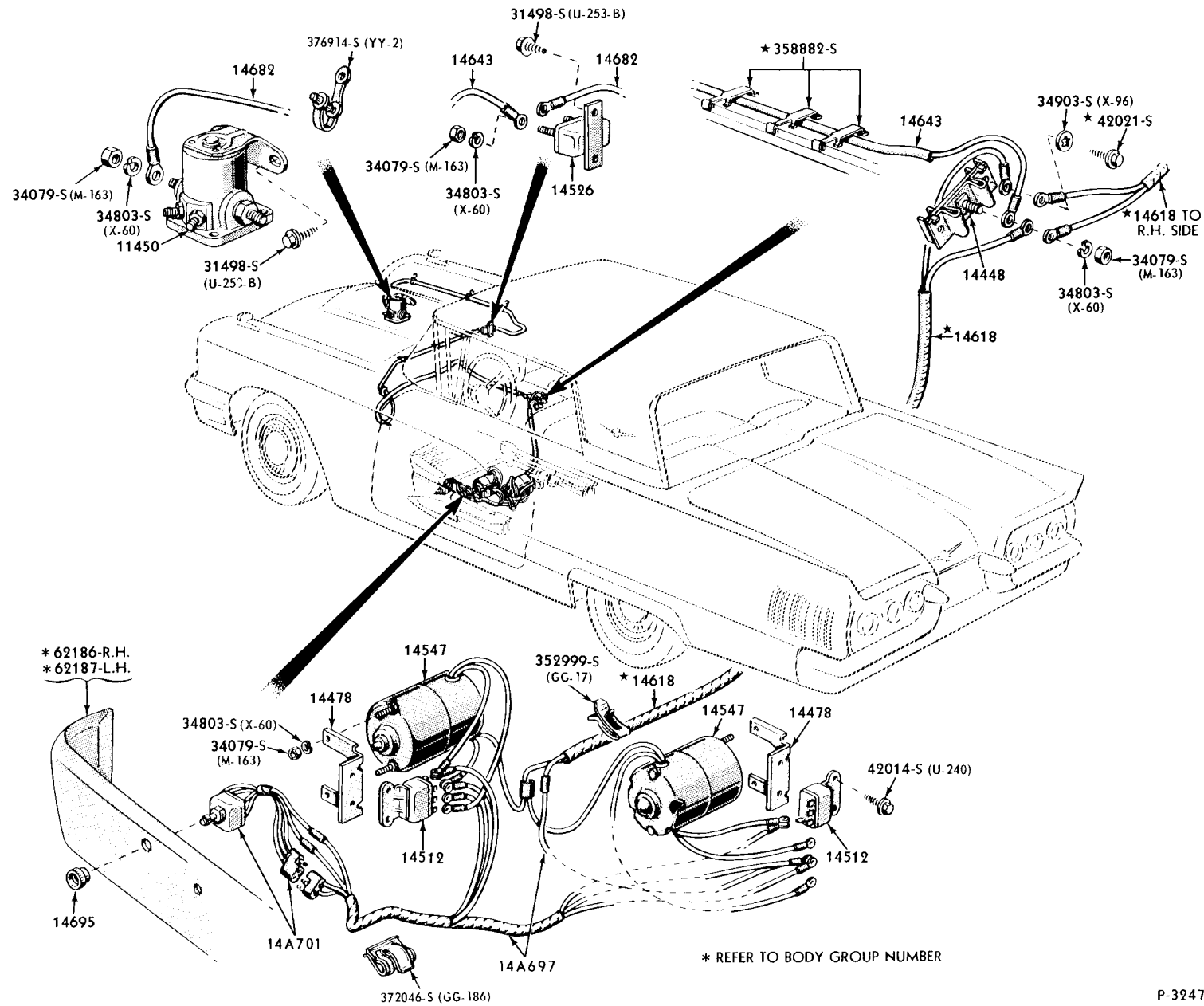

1961/62 ELECTRICAL 4-WAY SEAT REGULATOR & RELATED PARTS (THUNDERBIRD)

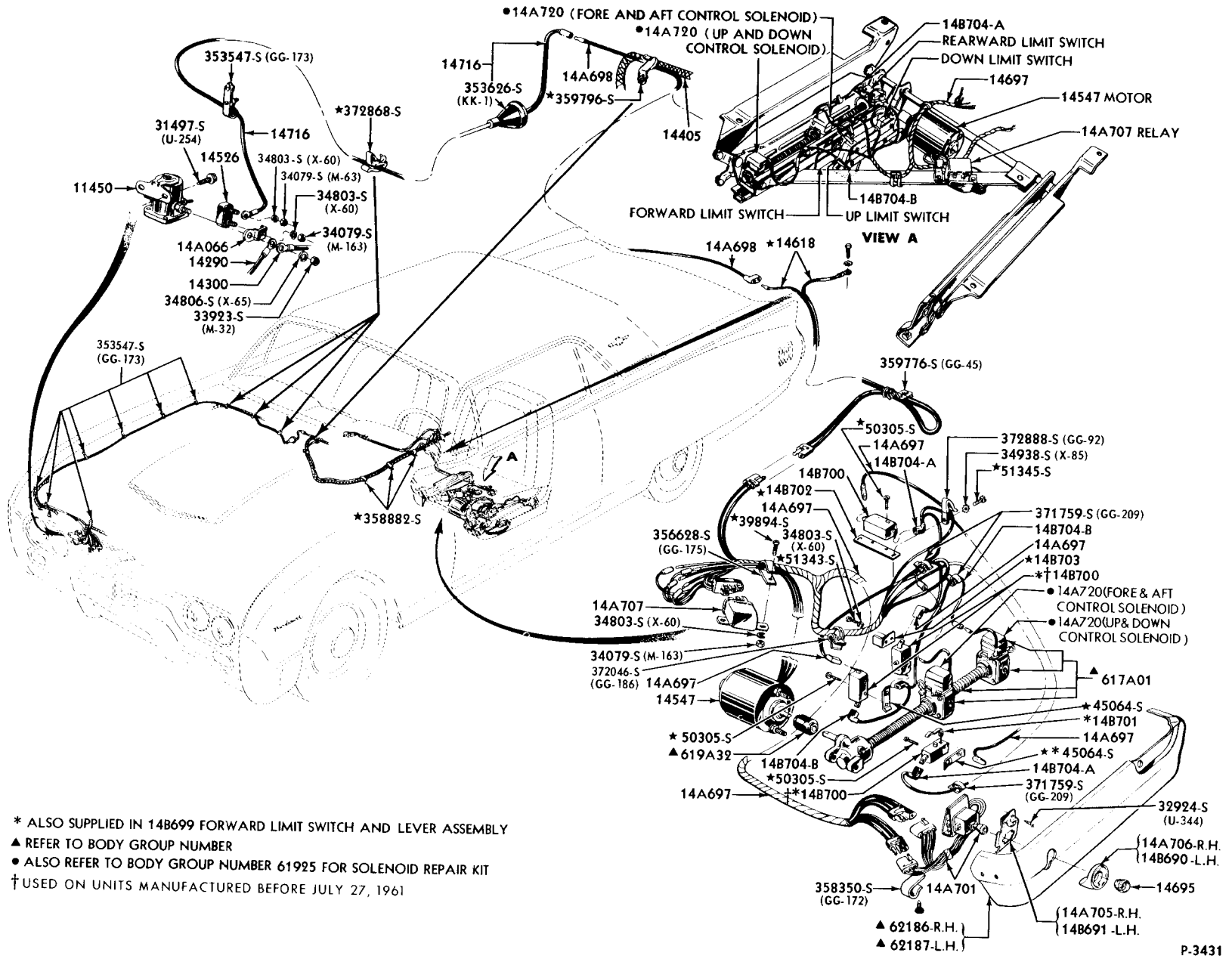

* ALSO SUPPLIED IN 14B699 FORWARD LIMIT SWITCH AND LEVER ASSEMBLY
 ▲ REFER TO BODY GROUP NUMBER
 ● ALSO REFER TO BODY GROUP NUMBER 61925 FOR SOLENOID REPAIR KIT
 † USED ON UNITS MANUFACTURED BEFORE JULY 27, 1961

1963 / ELECTRICAL TAILGATE WINDOW REGULATOR & WIRING SYSTEM (FAIRLANE-STATION WAGON)

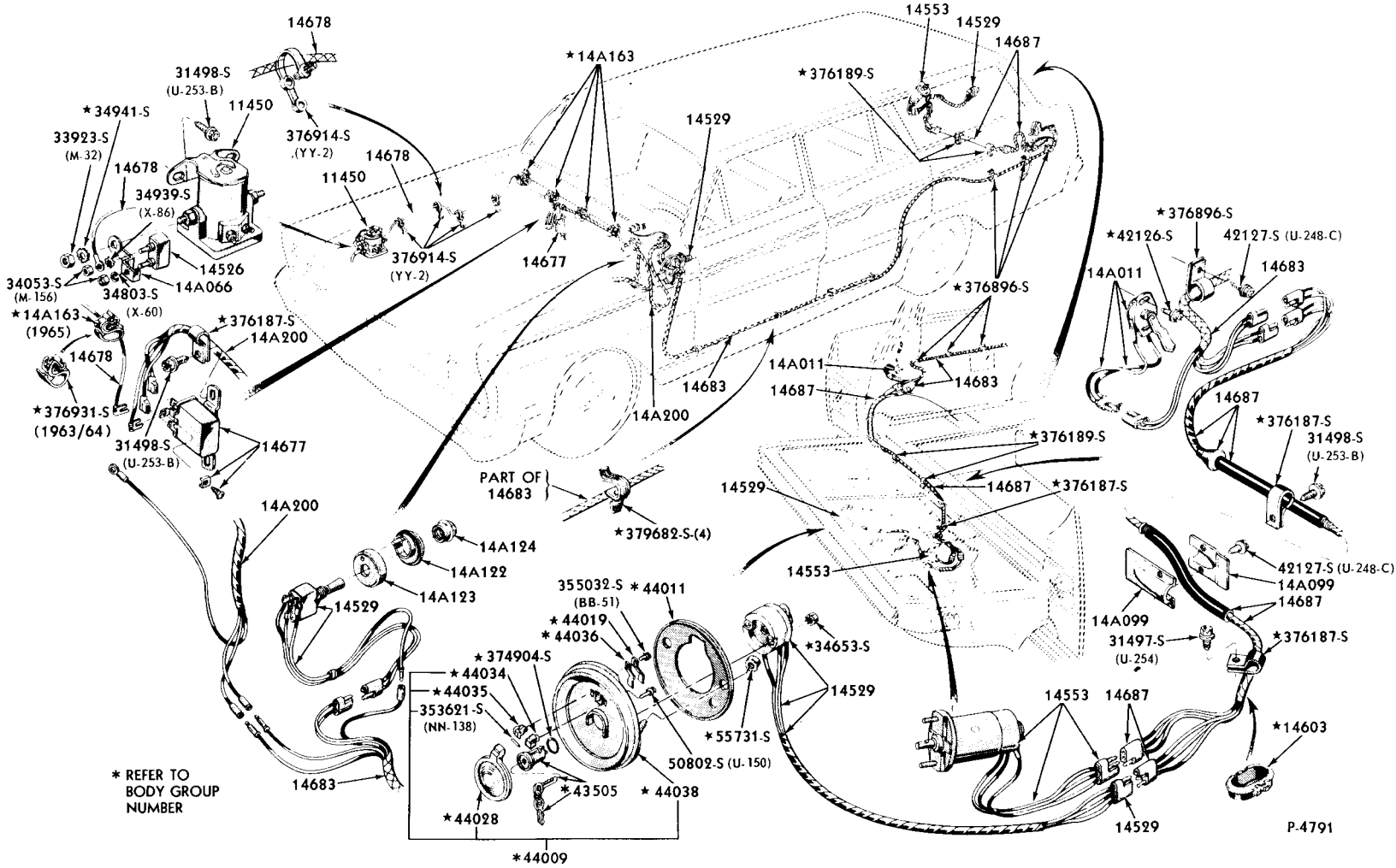

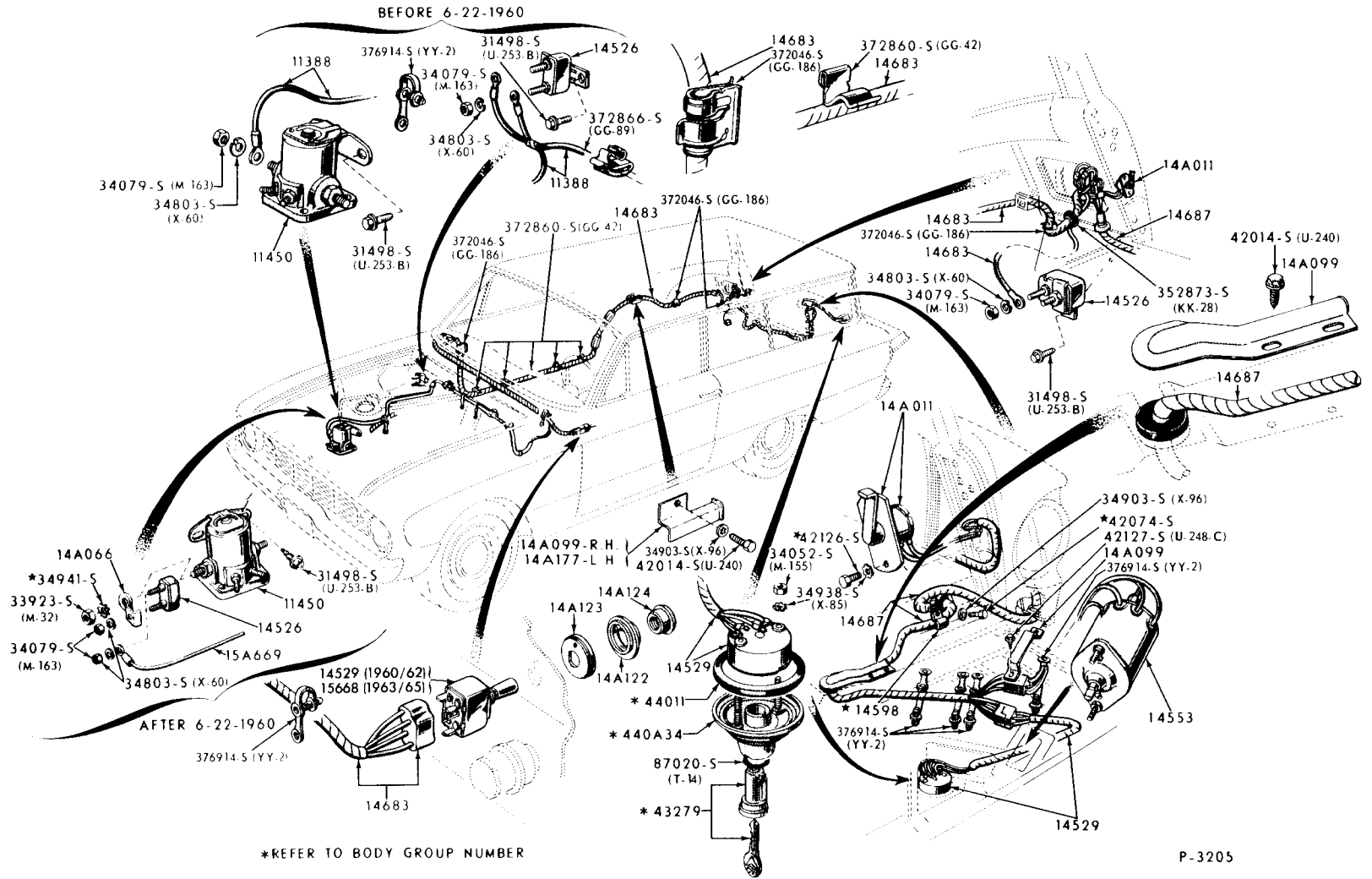

1960/64 CONVERTIBLE TOP ELECTRICAL SYSTEM (FORD)

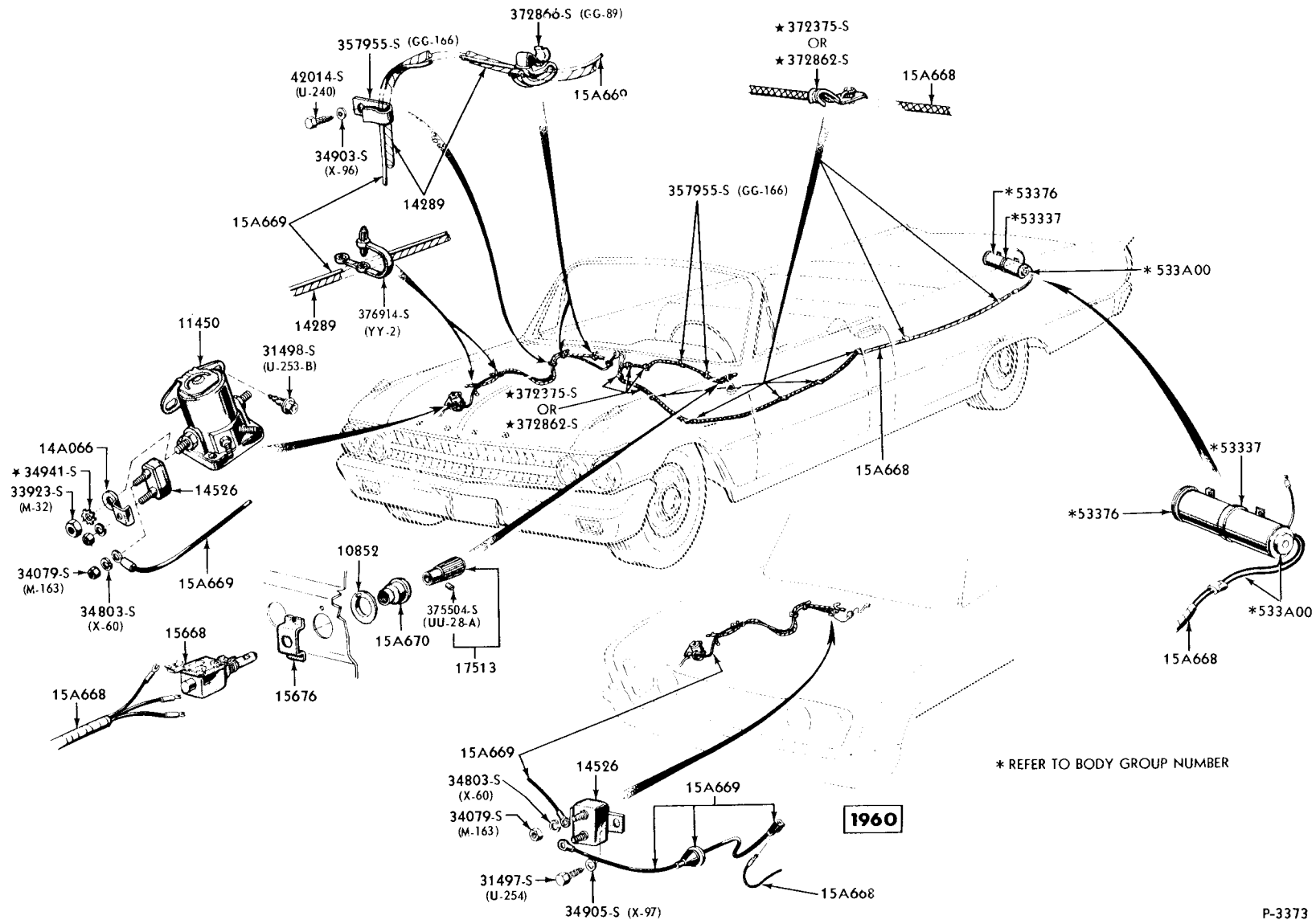

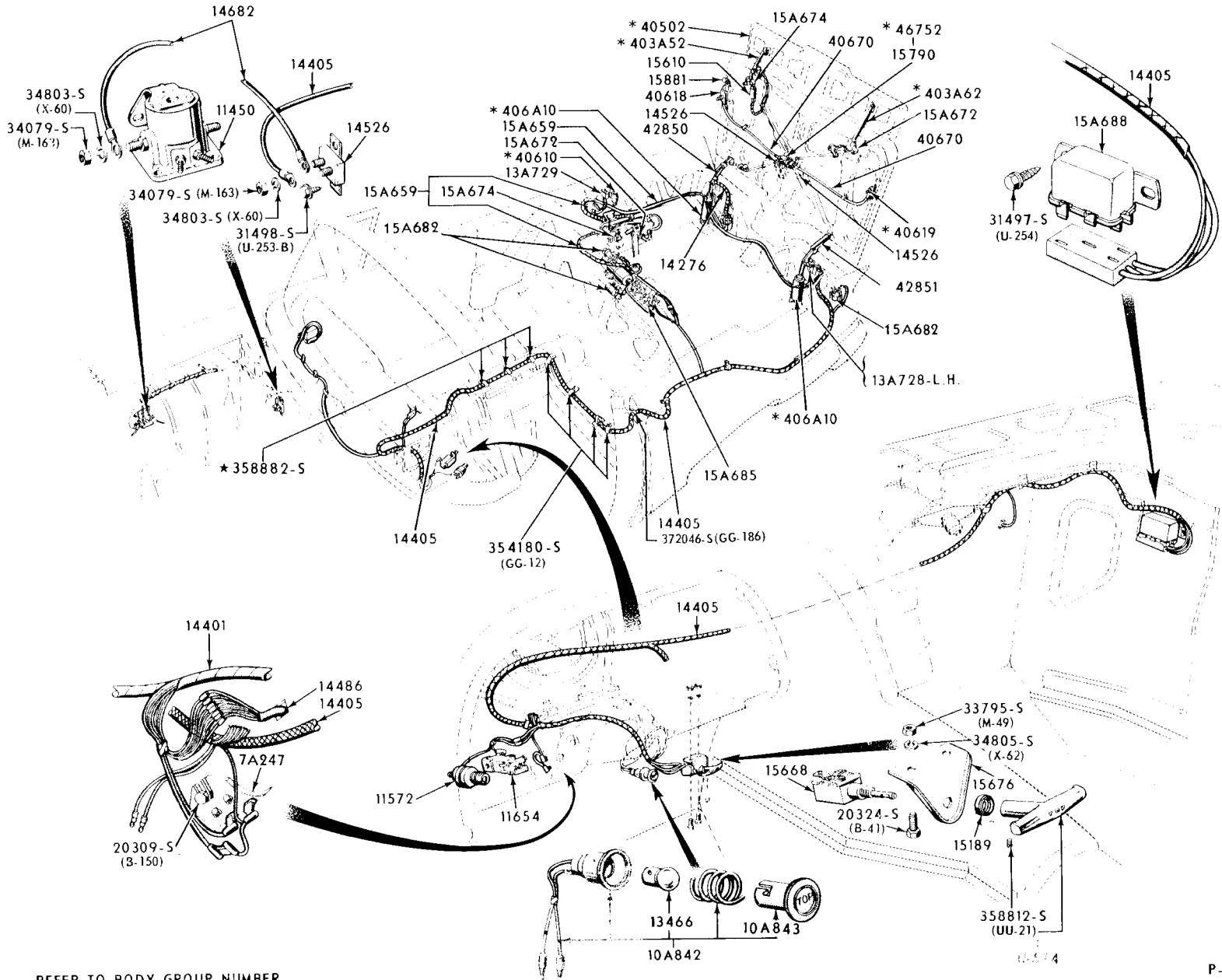

REFER TO BODY GROUP NUMBER

1960 CONVERTIBLE TOP ELECTRICAL SYSTEM (LUGGAGE COMPARTMENT - FORWARD SECTION) - THUNDERBIRD

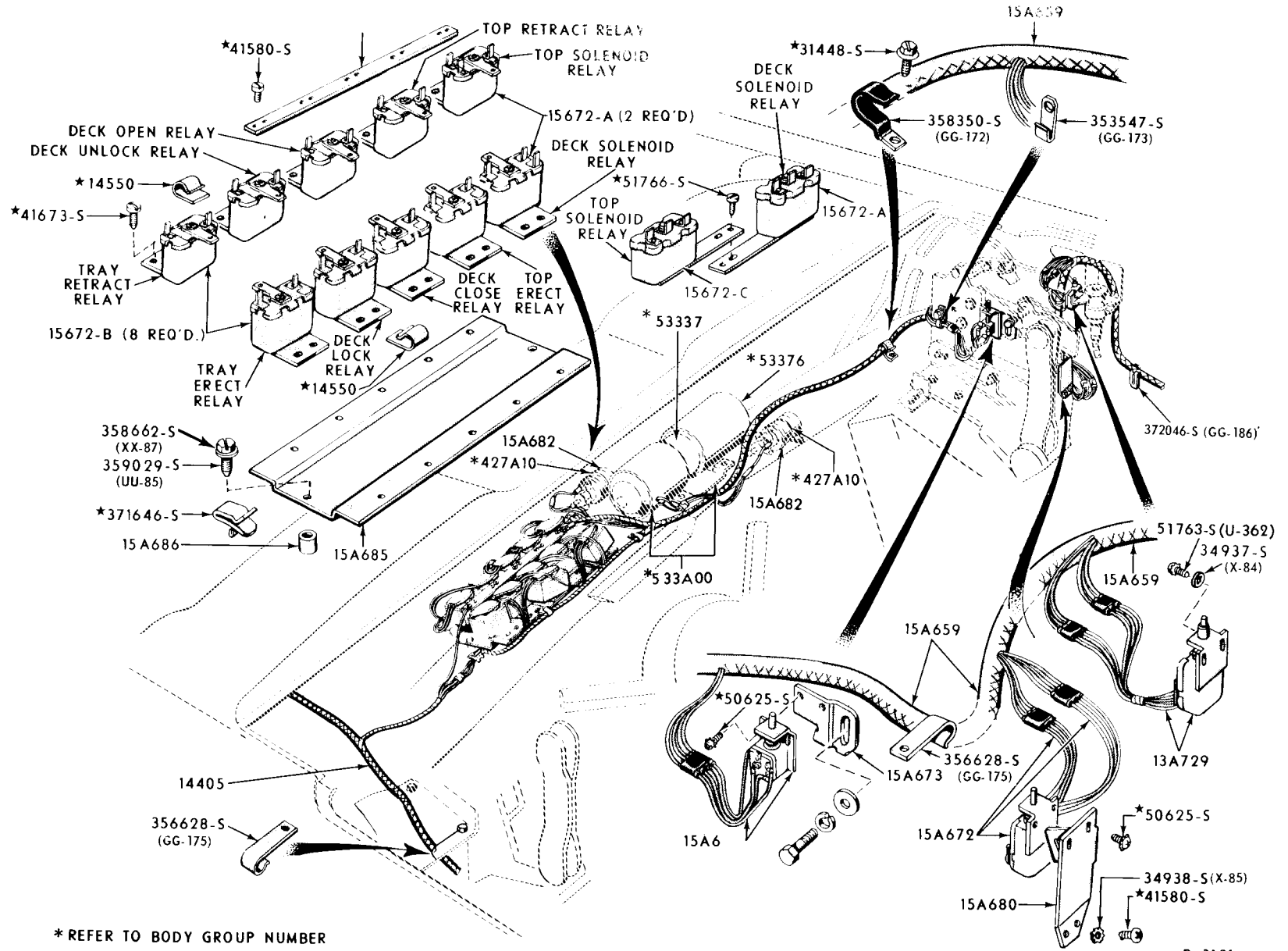

* REFER TO BODY GROUP NUMBER

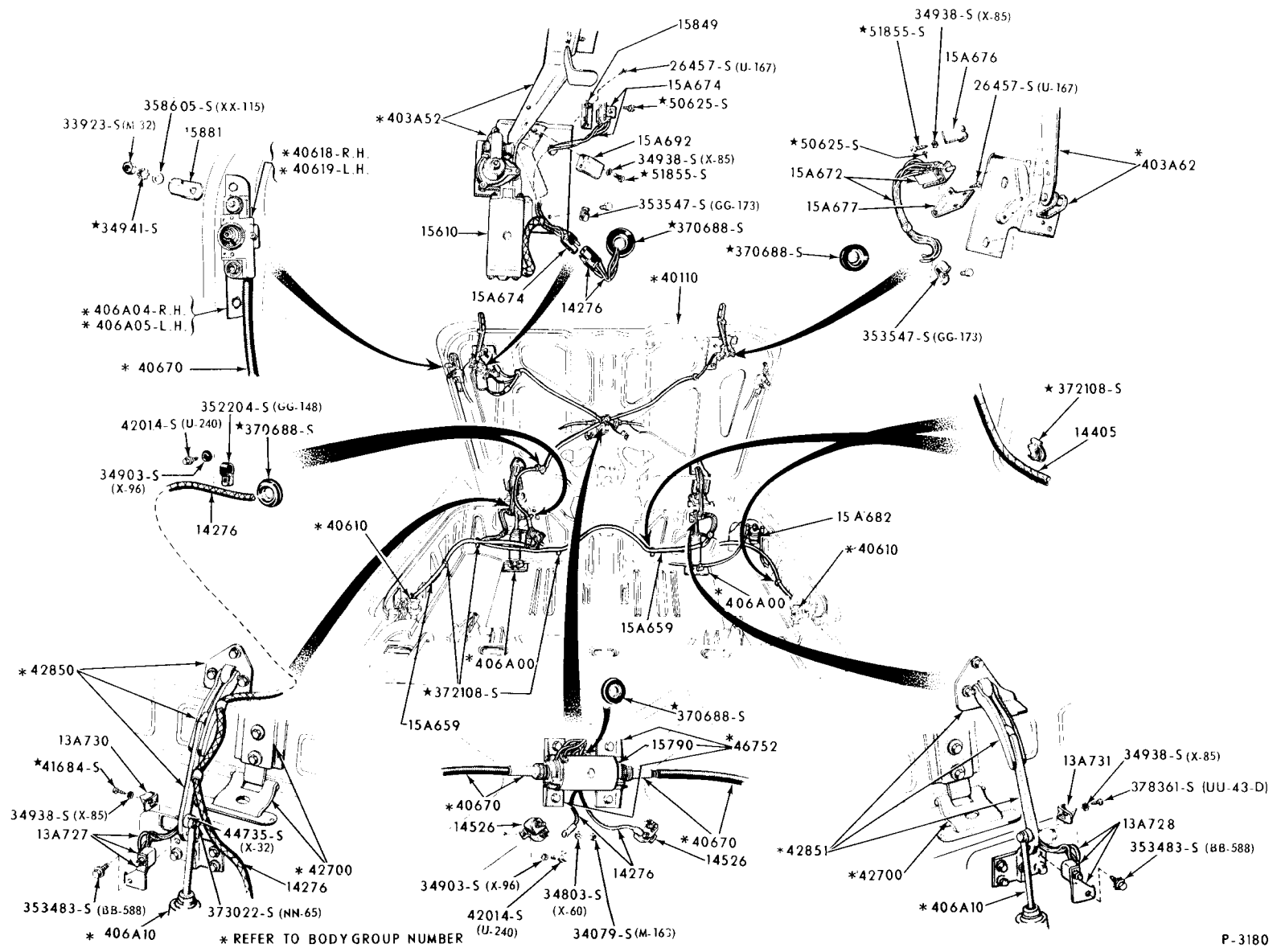

* REFER TO BODY GROUP NUMBER

P-3180

1960 CONVERTIBLE TOP ELECTRICAL SYSTEM
(LUGGAGE COMPARTMENT DOOR & REAR SECTION)-THUNDERBIRD

1961/63 CONVERTIBLE TOP ELECTRICAL SYSTEM (COMPOSITE)-THUNDERBIRD

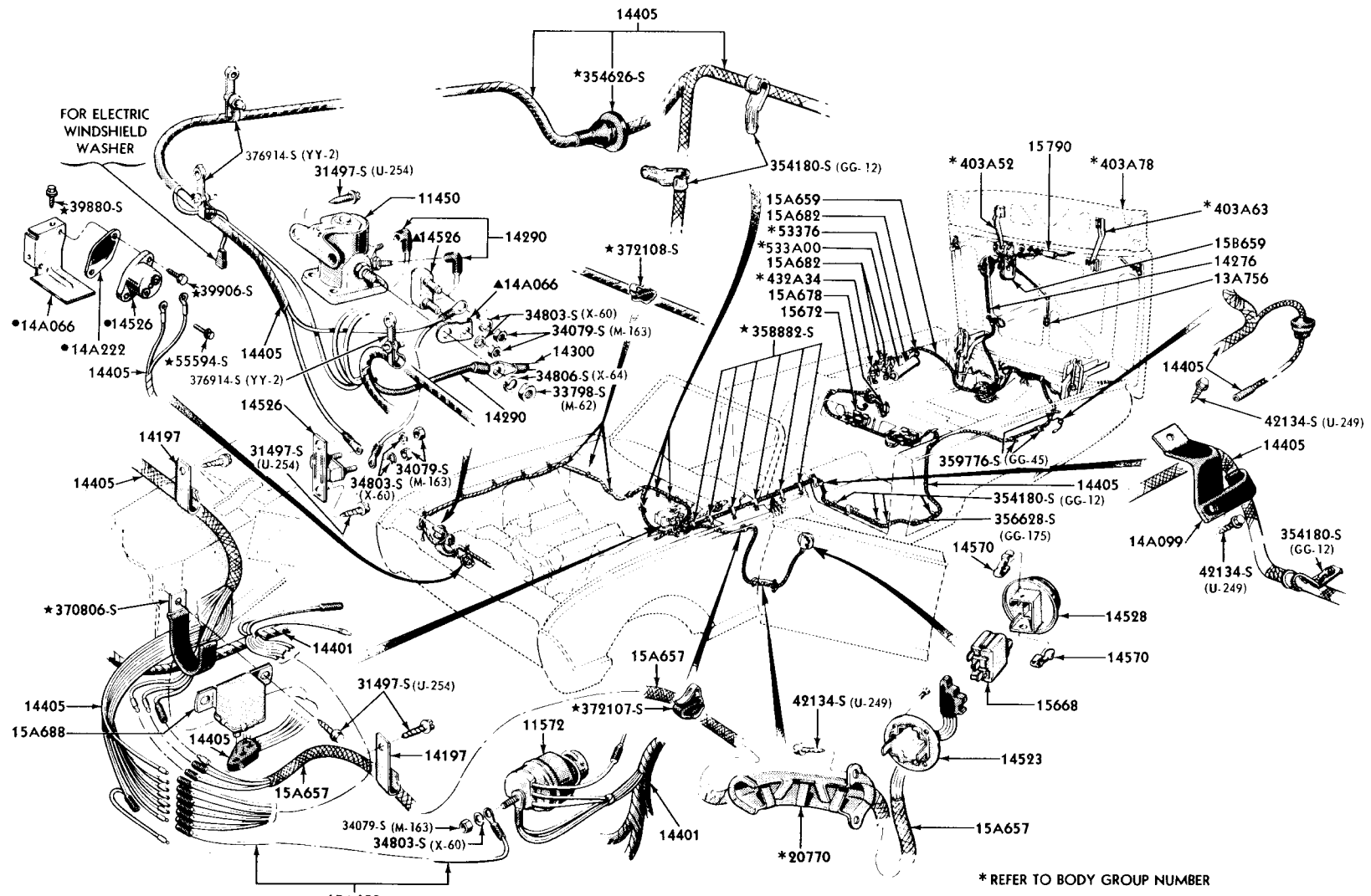

NOTE: WHEN NECESSARY TO REPLACE ITEMS (▲) USE PARTS (●)

* REFER TO BODY GROUP NUMBER

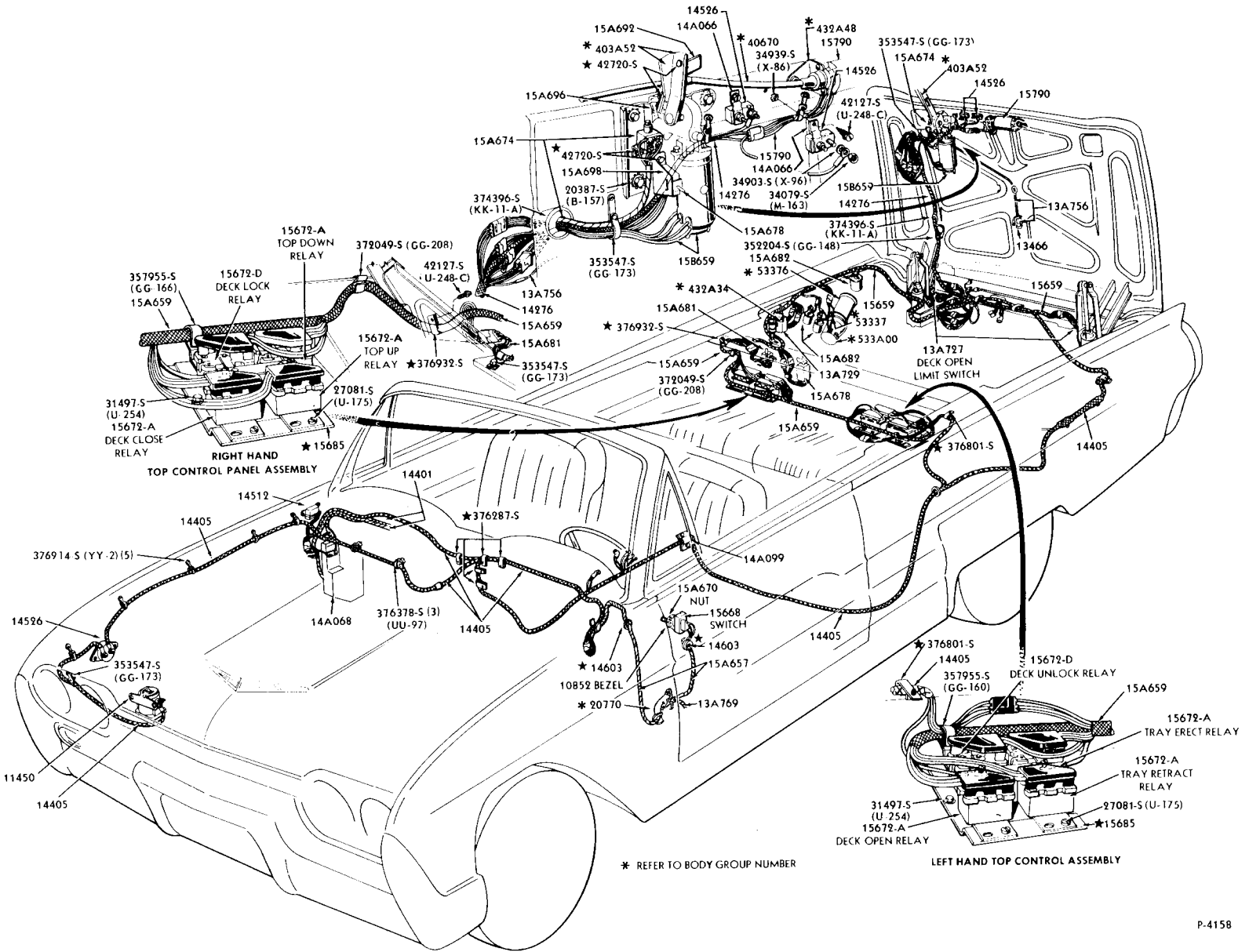

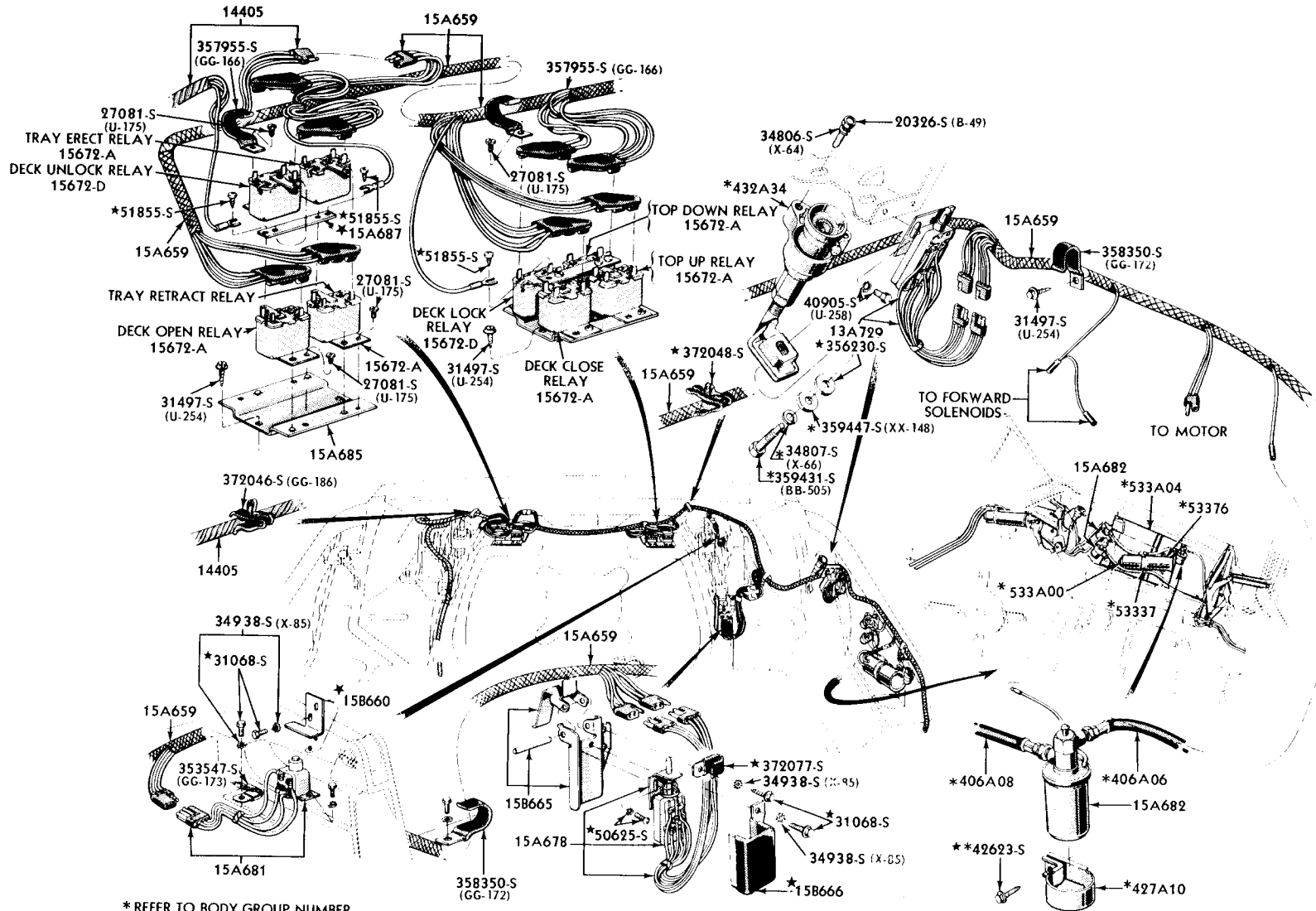

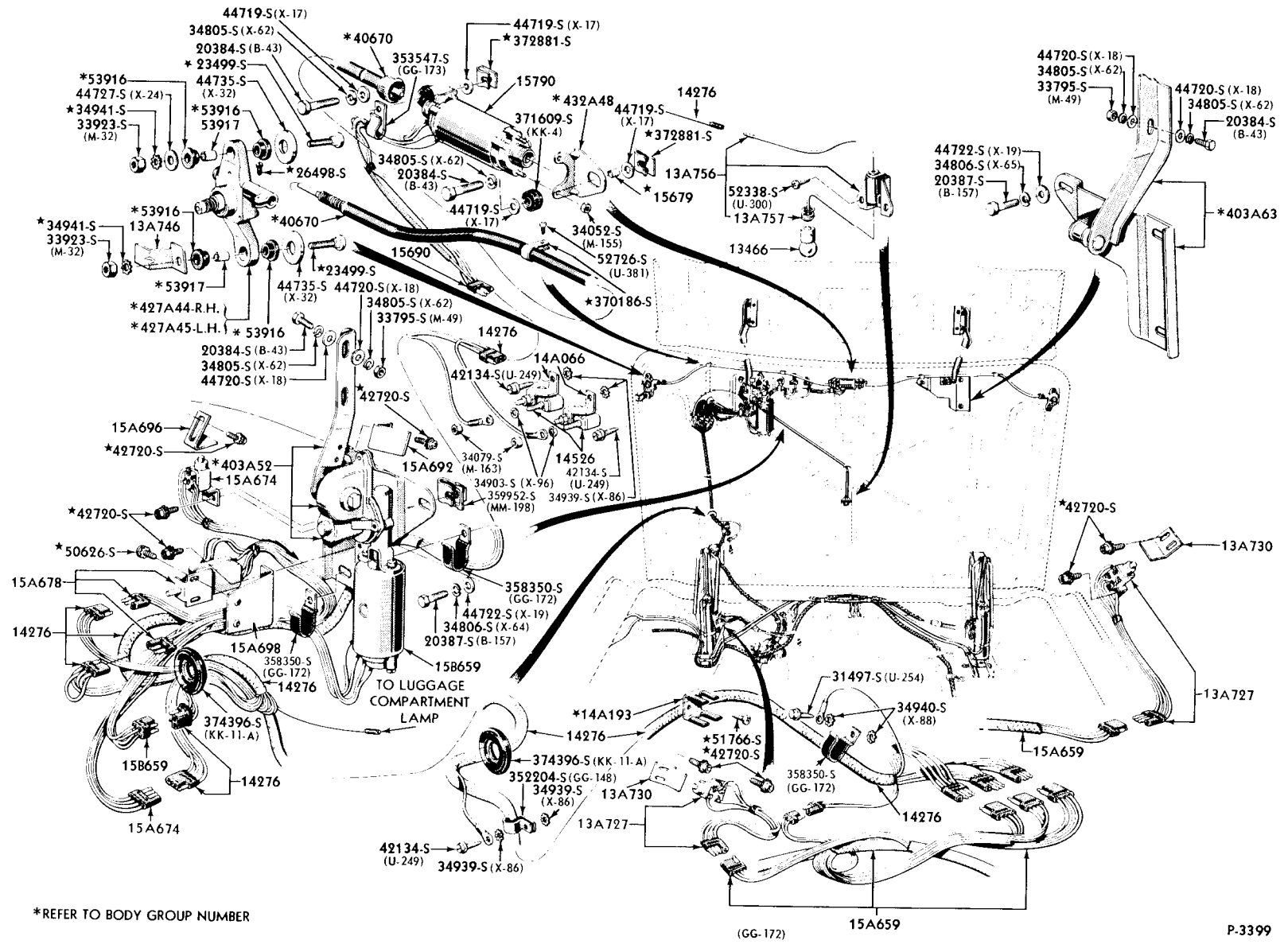

*REFER TO BODY GROUP NUMBER

(GG-172) 15A659

P-3399

FORD CAR PARTS

ILLUSTRATION SECTION 140

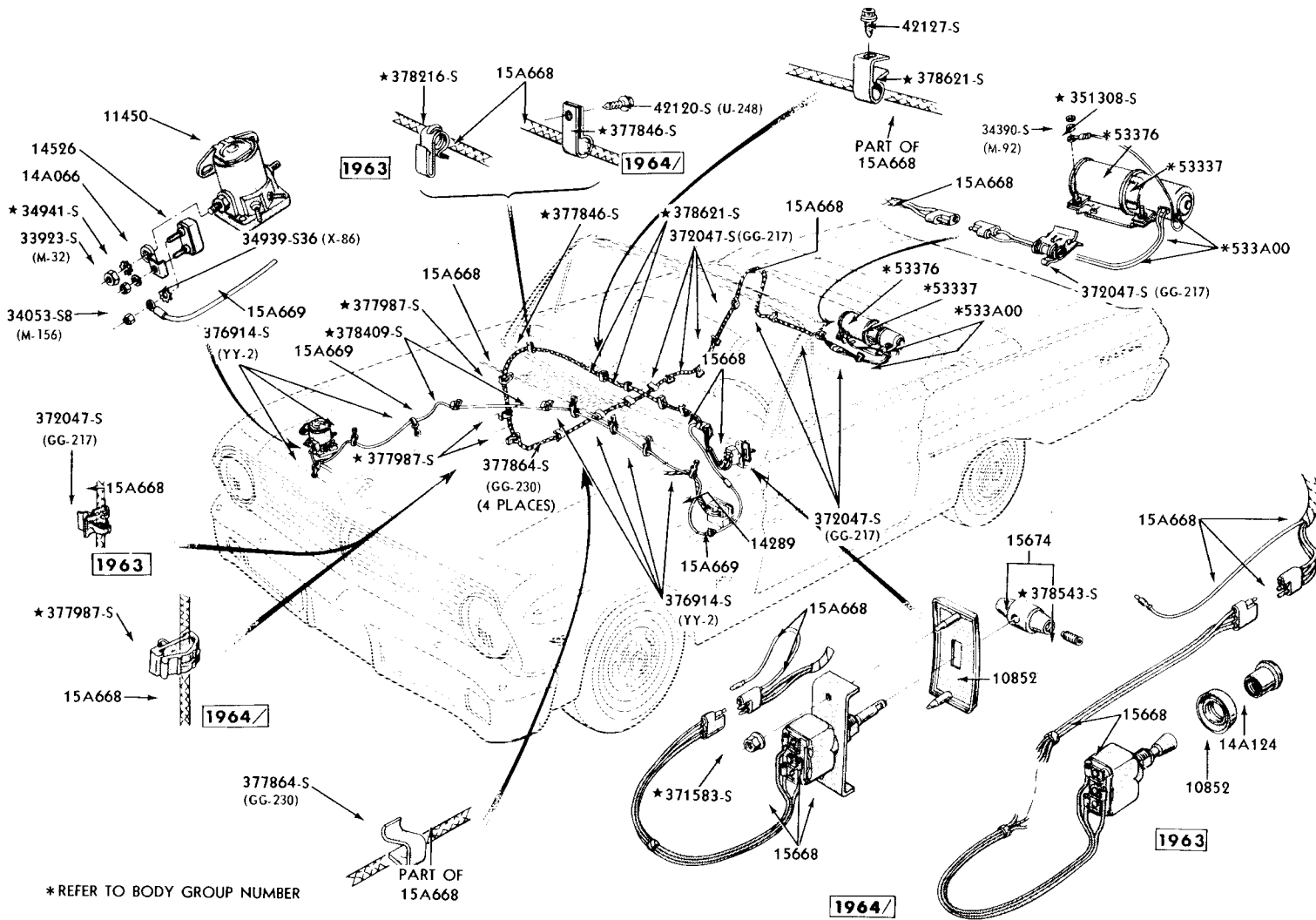

* REFER TO BODY GROUP NUMBER

1964

1963

1963 / CONVERTIBLE TOP ELECTRICAL SYSTEM (FALCON)

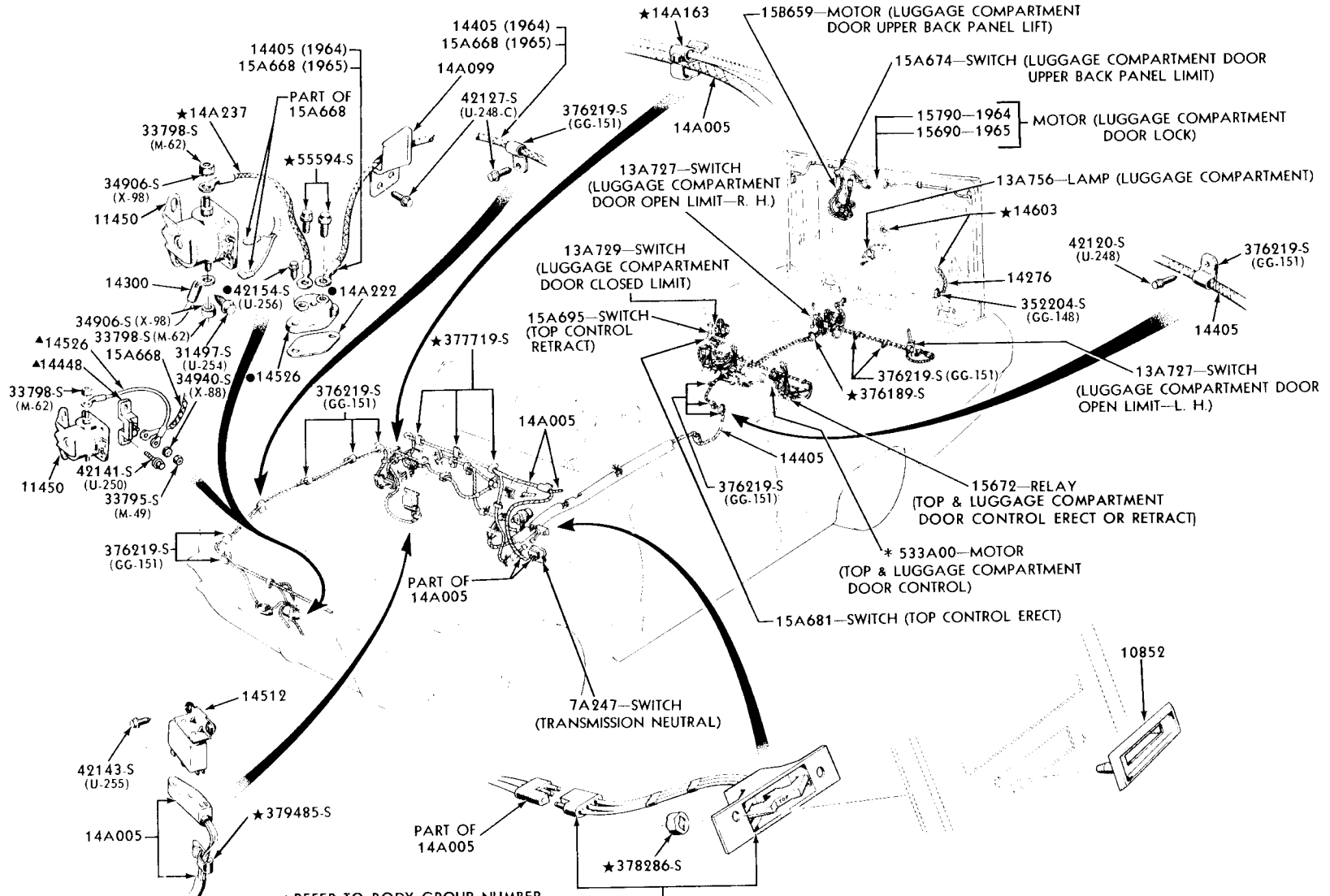

* REFER TO BODY GROUP NUMBER
 ● BEFORE 3/1/65
 ▲ FROM 3/1/65

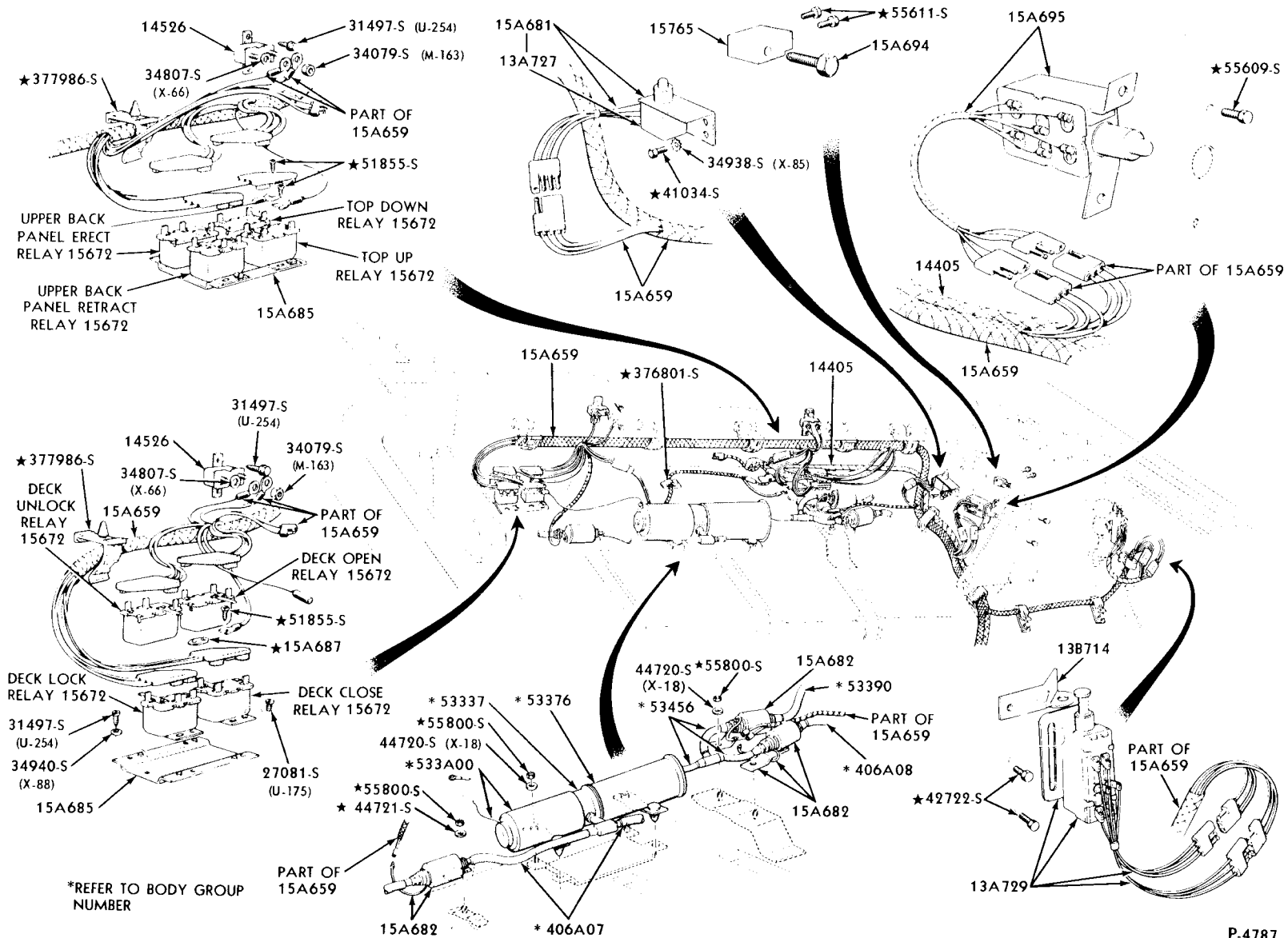

*REFER TO BODY GROUP NUMBER

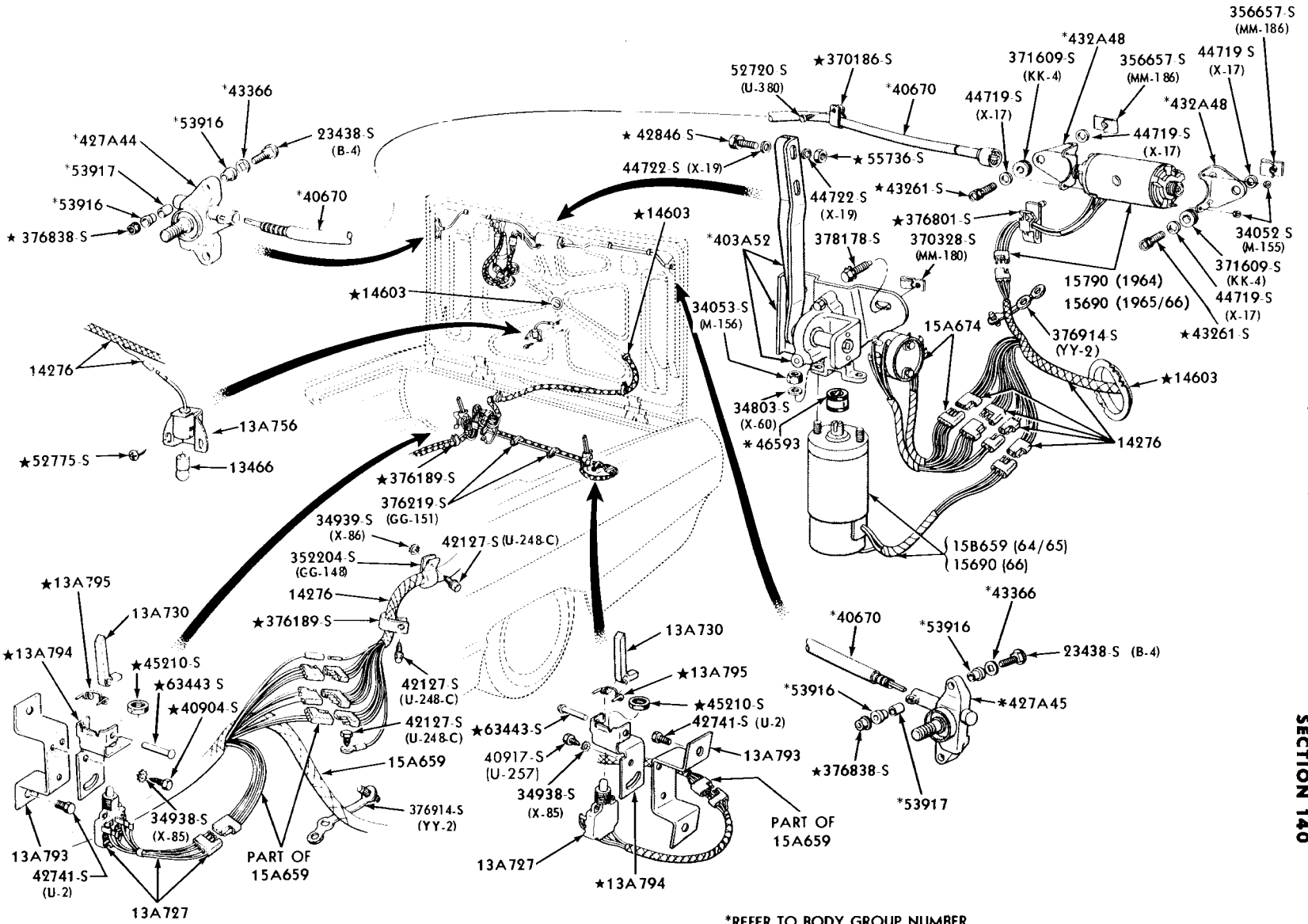

*REFER TO BODY GROUP NUMBER

1964 DOOR AJAR, LOW FUEL, FLASHER & EMERGENCY WARNING WIRING SYSTEM (THUNDERBIRD)

