

INDEX

INCLUDED IN THIS INDEX ARE THE FOLLOWING MAJOR GROUPS IN THE ORDER SHOWN BELOW:

FUEL FILTER
FUEL SYSTEM
FUEL PUMP

FUEL and VACUUM PUMP
MANIFOLD

CARBURETOR

AIR CLEANER
ACCELERATOR LINKAGE
SPEED CONTROL
THERMOSTATIC CHOKE CONTROL

YEAR	TITLE	ILLUS. NO.	SECTION	PAGE
FUEL FILTER				
1962	Fuel Filter Assembly (Ford & Fairlane)-except 8 cyl. 352, 390 engines with A/C	P-3711	90	301
1963/64	Fuel Filter Assembly (Fairlane)-8 cylinder 221, 260 engines with Heavy Duty Oil Filter	P-3711	90	301
1963	Fuel Filter Assembly (Fairlane)-6 cylinder 170, 200 engines	P-3711	90	301
1963/64	Fuel Filter Assembly (Taxicab and Ford Police Special)-6 cylinder 223 engine	P-3711	90	301
FUEL SYSTEM				
1960/61	Fuel System and Related Parts (Ford)	P-3103	90	292
1962	Fuel System and Related Parts (Ford-Galaxie)	P-3948	90	295
1960/62	Fuel System and Related Parts (Falcon)	P-3128	90	293
1960	Fuel System and Related Parts (Thunderbird)	P-3093	90	291
1961/62	Fuel System and Related Parts (Thunderbird)	P-3364	90	294
1963	Fuel System and Related Parts (Thunderbird)	P-4522	90	297
1964/	Fuel System and Related Parts (Thunderbird)	P-4523	90	299
1962/	Fuel System and Related Parts (Fairlane)	P-3740	90	296
1963/64	Fuel System and Related Parts (Ford-Custom & Galaxie)	P-4013	90	298
1963/	Fuel System and Related Parts (Falcon)	P-4617	90	300
FUEL PUMP				
1960/61	Fuel Pump (6 & 8 cylinder engines)-Ford, Falcon-Typical	P-1867	93	306
1960/61	Fuel Pump (8 cylinder engine)-Thunderbird Except 430 engine	P-1867	93	306
1960	Fuel Pump (8 cylinder 430 engine)-Thunderbird (A/C Type)	P-2831	93	302
1960/	Fuel Pump (Ford-8 cyl. 352, 390, 406, 427 engine-Special with 4, 6 or 8 barrel carburetor)	P-3306	93	307
1960	Fuel Pump (8 cylinder 430 engine)-Thunderbird (Carter)	P-3135	93	303
1961	Fuel Pump (Ford & Thunderbird)(8 cylinder 292, 352, 390 engines)	P-3401	93	308
1962	Fuel pump (6 cylinder 144, 170 Engine)-Falcon	P-3777	93	310
1963	Fuel Pump (6 cylinder 170 engine)-Fairlane (Carter)	P-4059	93	310
1962	Fuel Pump and Filter Assy. -Ford (8 cyl. 352, 390 engines w/A/C)-Thunderbird (Carter)	P-3715	93	309
1963/	Fuel Pump and Filter Assy. (8 cylinder 221, 260, 289, 352, 390 engines)	P-3715	93	309
1963/	Fuel Pump and Filter Assy. (6 cyl. 144, 170, 200 engines)	P-4367	93	311
1960/62	Fuel Pump (8 cylinder 292, 352, 390 engines)(Ford & Thunderbird)-(Airtex)	P-4870	93	311
FUEL and VACUUM PUMP				
1960/61	Fuel and Vacuum Pump (6 & 8 cylinder engines)-Ford & Thunderbird-Typical	P-1866	93	305
1960/61	Fuel and Vacuum Pump (6 cylinder 144 engine)-Falcon	P-2981	93	304
MANIFOLD				
1960	Intake Manifold and Related Parts (8 cylinder 430 engine)-Thunderbird	P-2821	94	313
1962	Intake Manifold and Related Parts (Fairlane-8 cylinder 221 & 260 engines)	P-3742	94	314
1960/64	Manifold and Related Parts (6 cylinder 223 engine)-Typical	P-1607	94	312
Typical	Valve ass'y. (exhaust thermostat control)(arm type counterweight)	P-3474	94	315
Typical	Valve assy. (exhaust thermostat control)(8 cylinder)(wheel type counterweight)	P-5227	94	315
CARBURETOR				
1960/61	Carburetor (6 cylinder 144 engine)-Falcon (Holley Type)	P-3237	95	318
1961	Carburetor (6 cylinder 170 engine) (Holley Type)	P-3522	95	322
1962	Carburetor (6 cylinder 144, 170 engines)-Falcon & (6 cylinder 170 engine)-Fairlane(Holley Type)	P-3778	95	323
1960/62	Carburetor (6 cylinder 223 engine) (Holley Type)	P-2605	95	319
1963/64	Carburetor (6 cylinder 144, 170, 200, 223 engines)(Ford Type)	P-4008	95	326
1963/	Carburetor (6 cylinder 170, 200 engines)(Ford Type)	P-4728	95	330
1960/	Carburetor (4 barrel)-8 cyl. 352, 390, 406, 427 engines with adj. needle & seat assy. -fuel inlet (Holley Type)-Typical	P-3231	95	321
1961/63	Carburetor (2 barrel) -8 cylinder 390, 406 engines (Holley Type)-Typical	P-2862	95	324
1960/63	Carburetor (2 barrel)-8 cylinder 221, 260, 289, 292, 352 engines (Ford Type)	P-3260	95	320
1960	Carburetor (4 barrel)-8 cylinder 352 engine (Ford Type)	P-3259	95	316
1960	Carburetor (4 barrel)-8 cylinder 430 engine (Thunderbird) (Carter Type)	P-3207	95	317
1961/64	Carburetor (4 barrel)-8 cylinder 289, 352, 390 engines (except with piston type choke (Ford Type)	P-4181	95	325
1962/	Carburetor (4 barrel)-8 cylinder 390, 406, 427 Hi-Performance Engines (Holley Type)	P-5320	95	331

INDEX

YEAR	TITLE	ILLUS. NO.	SECTION	PAGE
CARBURATOR - continued				
1964	Carburetor (2 barrel)-8 cylinder 260, 289 engines (with piston type choke)(Ford Type)	P-4530	95	327
1964	Carburetor (2 barrel)-8 cylinder 260, 289, 390 engines (with piston type choke & accelerator pump check valve)(Ford type)	P-4526	95	328
1964/	Carburetor (4 barrel)-8 cylinder 289, 352, 390 engines (with piston type choke & accelerator pump check valve)(Ford type)	P-4527	95	329
AIR CLEANER				
1960	Air Cleaner(Carburetor)& Related Parts (Thunderbird 430 engine)-typical	P-2793	96	332
1960	Air Cleaner(Carburetor)(Falcon)	P-3097	96	333
1960/62	Air Cleaner(Carburetor)(6 & 8 cylinder)-Ford	P-2992	96	334
1961	Air Cleaner(Carburetor)(Falcon)	P-3301	96	333
1961/63	Air Cleaner for three 2 barrel carburetors (8 cyl. 390, 406 engines)-Ford & Thunderbird	P-3628	96	336
1962	Air Cleaner(Carburetor)(8 cylinder)-Fairlane	P-2992	96	334
1962/	Air Cleaner (Carburetor)(6 cylinder)-Falcon & Fairlane (1963/64 6 cylinder Ford)	P-3737	96	335
1963/	Air Cleaner (Carburetor) & Related Parts (8 cyl. 221, 260, 289 engines)-Ford, Fairlane, Falcon	P-4134	96	335
1963/	Air Cleaner (Carburetor)(8 cylinder 289-4V High Performance engine)-Fairlane, Mustang	P-5784	96	337
1964	Air Cleaner (Carburetor)(8 cylinder 352-4V, 390-2V, 390-4V engines)-Ford	P-5783	96	337
1964	Air Cleaner (Carburetor)(8 cylinder 390-4V Police Interceptor Engine)-Ford	P-5783	96	337
1964/	Air Cleaner (Carburetor)(8 cylinder 390-4V engine)-Thunderbird	P-5783	96	337
ACCELERATOR LINKAGE				
1960	Accelerator Linkage (8 cyl. 352 engine) -Standard & Overdrive Transmission (Thunderbird)	P-2862	97	338
1960	Accelerator Linkage (8 cylinder 352 & 430 engines)-Cruise-O-Matic (Thunderbird)	P-2879	97	339
1960	Accelerator Linkage (6 cylinder) (Ford)	P-3071	97	340
1960	Accelerator Linkage (8 cylinder)-Fordomatic 2 Speed Transmission (Ford)	P-3073	97	341
1960	Accelerator Linkage (8 cylinder)-Cruise-O-Matic Transmission (Ford)	P-3074	97	342
1960/61	Carburetor-Throttle control (Ford)	P-3420	97	343
1960/62	Accelerator Linkage (6 cylinder 223 engine)-Cruise-O-Matic (Ford)	P-3215	97	345
1960/61	Accelerator Linkage-F/M/2 Transmission without Vacuum Throttle Valve (Falcon)	P-3139	97	344
1960/62	Accelerator Linkage (8 cylinder) - Manual & Overdrive Transmission (Ford)	P-3072	97	346
1960/	Accelerator Linkage (6 cylinder) - Manual Transmission (Falcon)	P-3138	97	347
1961/64	Accelerator Linkage (6 cylinder)(Ford)-typical	P-3402	97	350
1961	Accelerator Linkage (8 cylinder 292, 352 engines)-Cruise-O-Matic Transmission (Ford)	P-3235	97	348
1961	Accelerator Linkage (8 cyl.)(Ford)-Fordomatic 2 Speed Trans. without Vacuum Throttle Valve	P-3407	97	343
1961/	Accelerator Linkage (8 cylinder 390 engine)-C/M & C6 Transmissions(Thunderbird)	P-3236	97	351
1961/62	Accelerator Linkage (8 cyl. 292 & 352)-F/M/2 Trans. with Vacuum Throttle Valve (Ford)	P-3668	97	349
1961/	Accelerator Linkage (6 cyl.) -F/M/2 and C4 Trans. with Vacuum Throttle Valve (Falcon)	P-3670	97	352
1961/63	Accelerator Linkage & Related Parts For Installation (8 cylinder 390, 406 engines)- three 2 barrel carburetors (Ford)	P-3827	97	353
1963/	Accelerator Linkage & Related Parts For Installation (8 cylinder 406, 427 engines)- Dual 4 barrel carburetors (Ford)	P-4388	97	354
1962/64	Accelerator Linkage (6 cylinder 170, 200 engines)(Fairlane)	P-3664	97	355
1962/	Accelerator Linkage (8 cylinder 221, 260, 289 engines)(Fairlane)	P-3666	97	356
1963/64	Accelerator Linkage (8 cylinder 260, 289, 352, 390, 406, 427 engines)-(Ford) (w/Manual & O/D transmissions)	P-4102	97	357
1963/64	Accelerator Linkage (8 cylinder 260, 289 engines-with Fordomatic 2 Speed)(Ford)(8 cylinder 260, 289, 352, 390 engines with Cruise-O-Matic) (Ford)	P-4103	97	357
1963/	Accelerator Linkage (8 cylinder)(Falcon)	P-4732	97	358
SPEED CONTROL				
1964	Speed Control Installation (Ford)-Pump, Metering Valve, Solenoid and Related Parts	P-4429	97	361
1964	Speed Control Installation (Ford)-Servo, Accelerator Linkage and Related Parts	P-4430	97	362
1964/	Speed Control Installation (Thunderbird)-engine compartment	P-4363	97	359
1964/	Speed Control Installation (Thunderbird)-passenger compartment	P-4362	97	360
THERMOSTATIC CHOKE CONTROL				
1960/	Thermostatic Choke Control Tubes & Related Parts (8 cylinder 292, 352, 390 engines)-except Fairlane 8 cylinder 390 & Hi-Performance Engines)	P-4175	98	363
1962/64	Thermostatic Choke Control Tubes & Related Parts (8 cylinder 221, 260, 289 engines)-typical	P-4176	98	365
1960/	Thermostatic Choke Control Tube & Related Parts (Ford)(8 cylinder 352, 390, 406, 427 engines-Hi-Performance-with 4, 6 & 8 Barrel Carburetor)	P-4177	98	364
1964/	Thermostatic Choke Control Tube & Related Parts (8 cyl, 260, 289 eng.)(except Hi-Performance)	P-4940	98	364

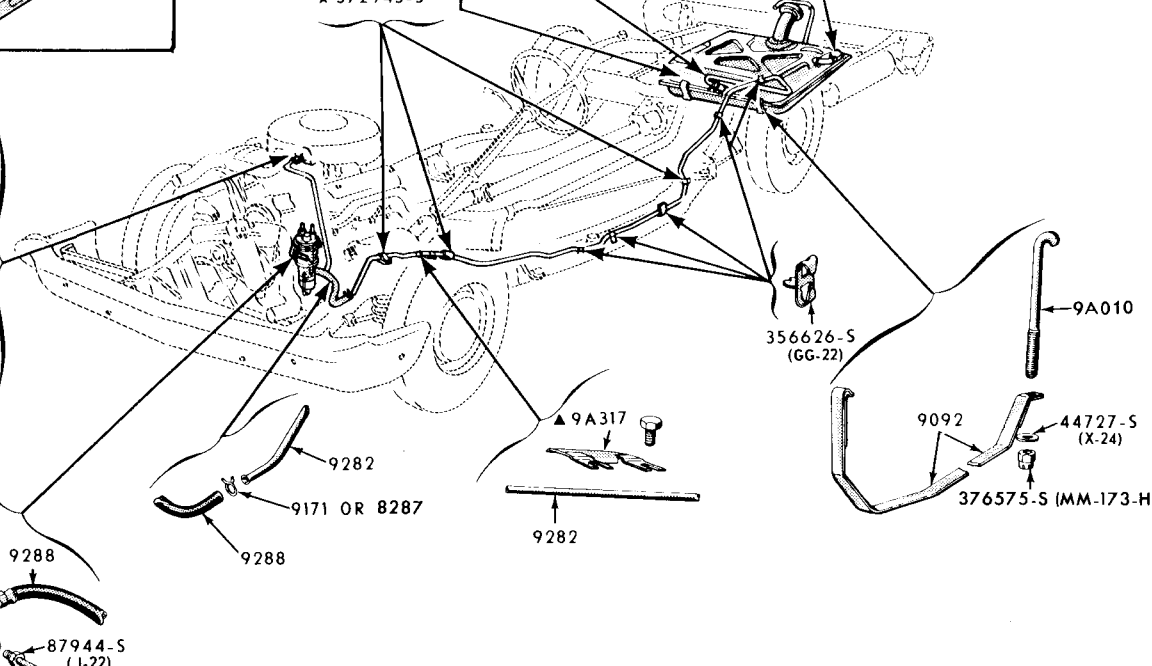
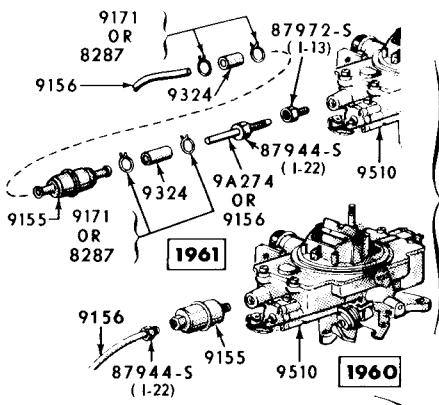
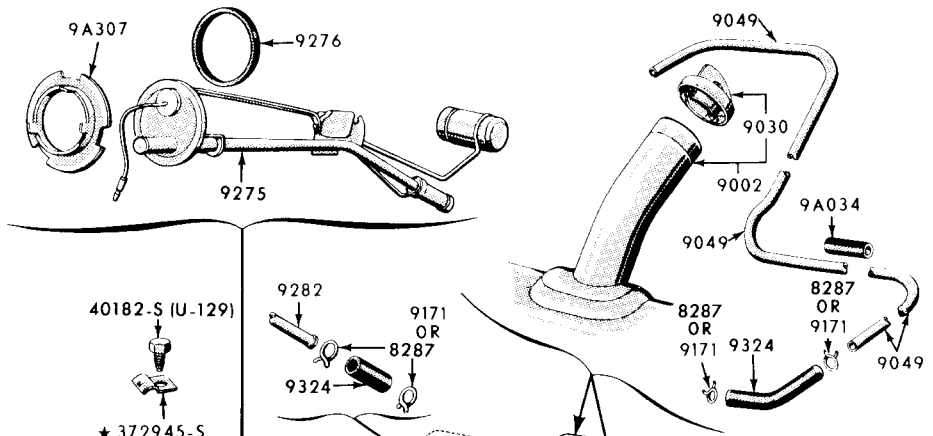
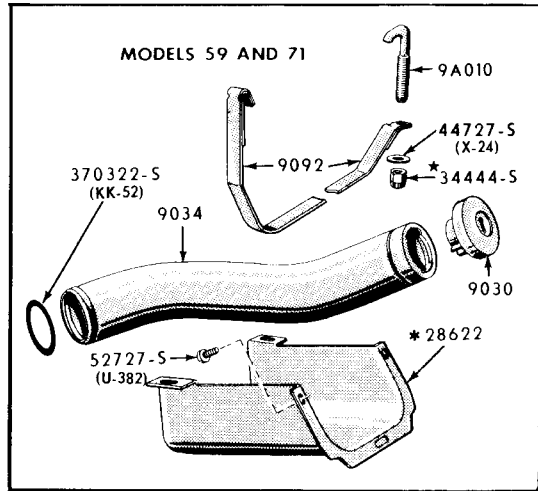

* REFER TO BODY GROUP NUMBER
 ▲ USED ON 8 CYL. STD. & O/DRIVE TRAN.

1960/61 FUEL SYSTEM and RELATED PARTS (FORD)

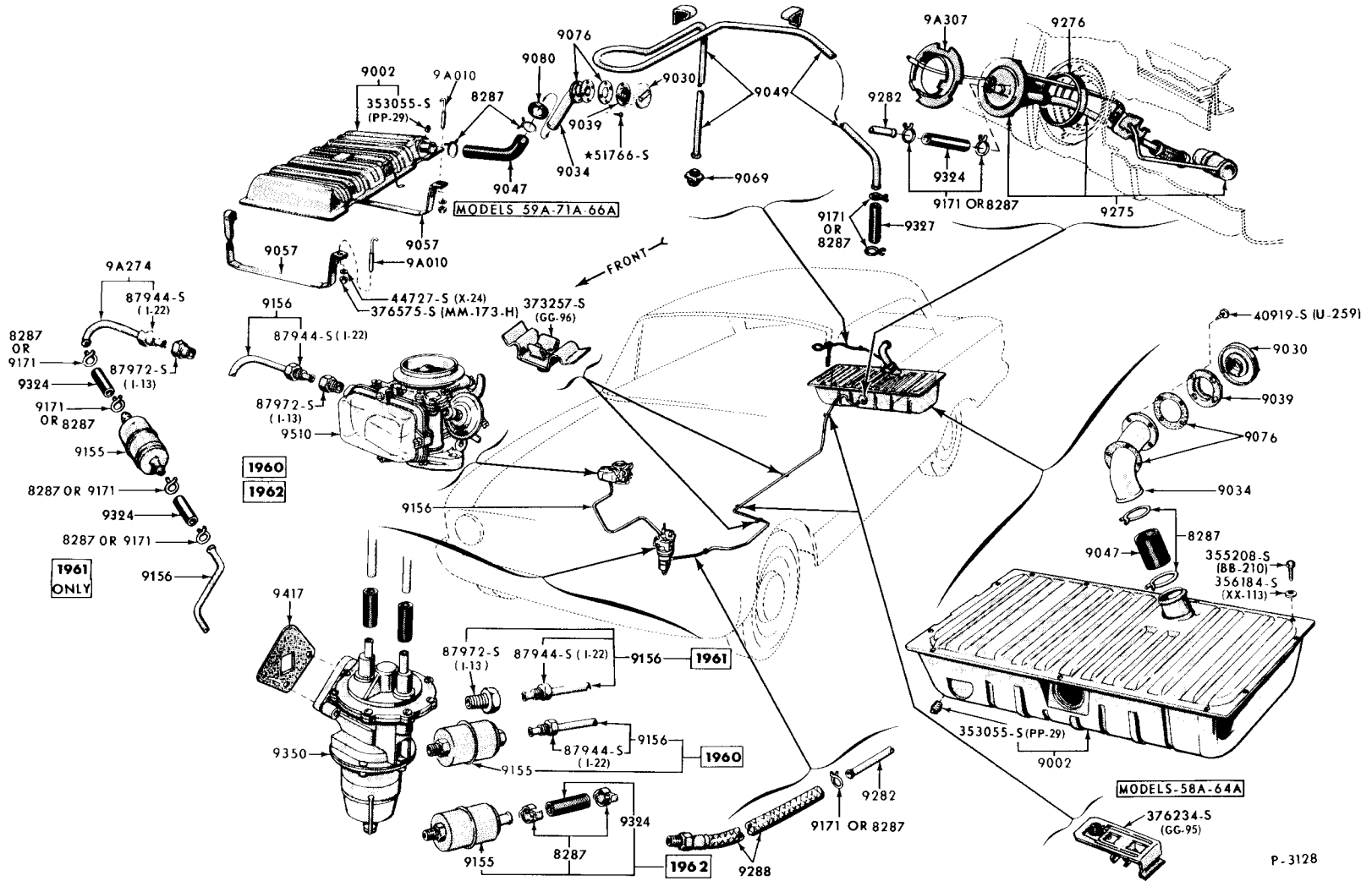

FORD CAR PARTS
ILLUSTRATION SECTION 90

1962 / FUEL SYSTEM and RELATED PARTS (FAIRLANE)

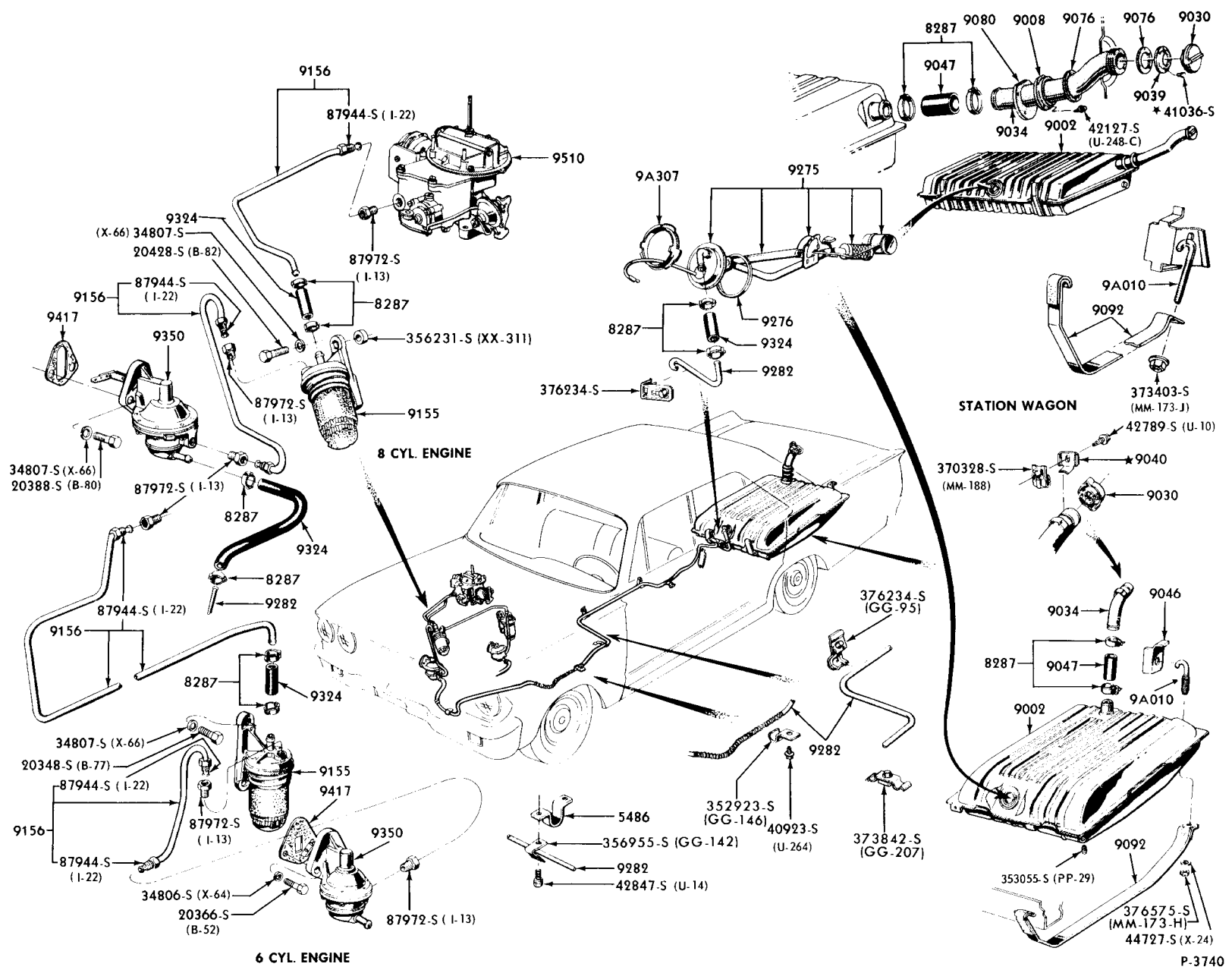

1963/64 FUEL SYSTEM and RELATED PARTS (FORD-CUSTOM & GALAXIE)

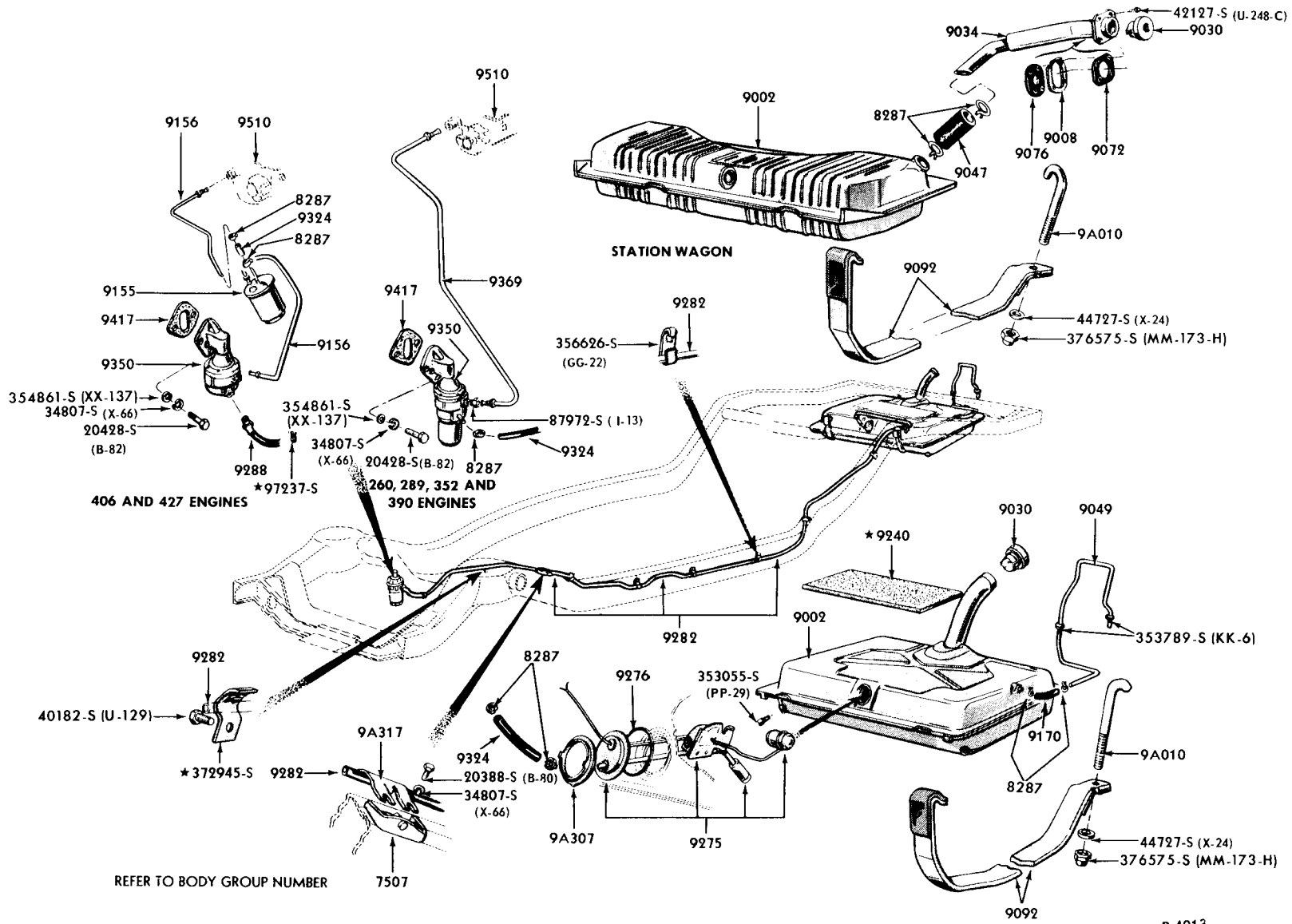

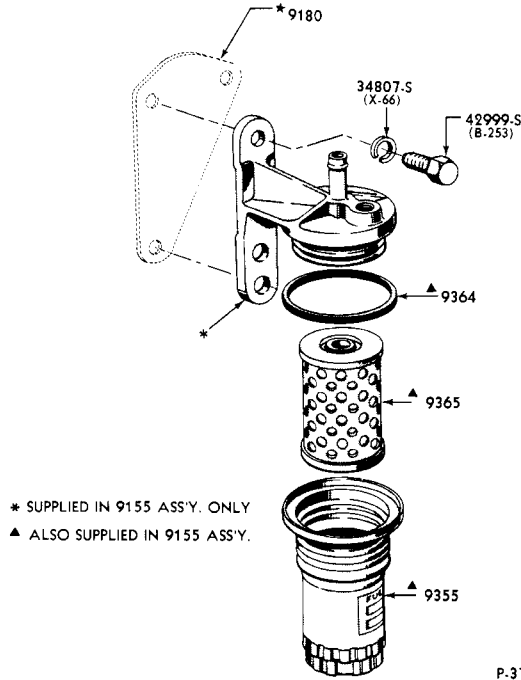

P-3711

FUEL FILTER ASSEMBLY

- 1962 FORD & FAIRLANE-EXCEPT 8 CYLINDER 352, 390 ENGINES WITH AIR CONDITIONING
- 1963/64 FAIRLANE-8 CYLINDER 221, 260 ENGINES WITH HEAVY DUTY OIL FILTER
- 1963 FAIRLANE-6 CYLINDER 170, 200 ENGINES
- 1963/64 TAXICAB & FORD POLICE SPECIAL-6 CYLINDER 223 ENGINE

ILLUSTRATION
SECTION 93

FORD CAR PARTS

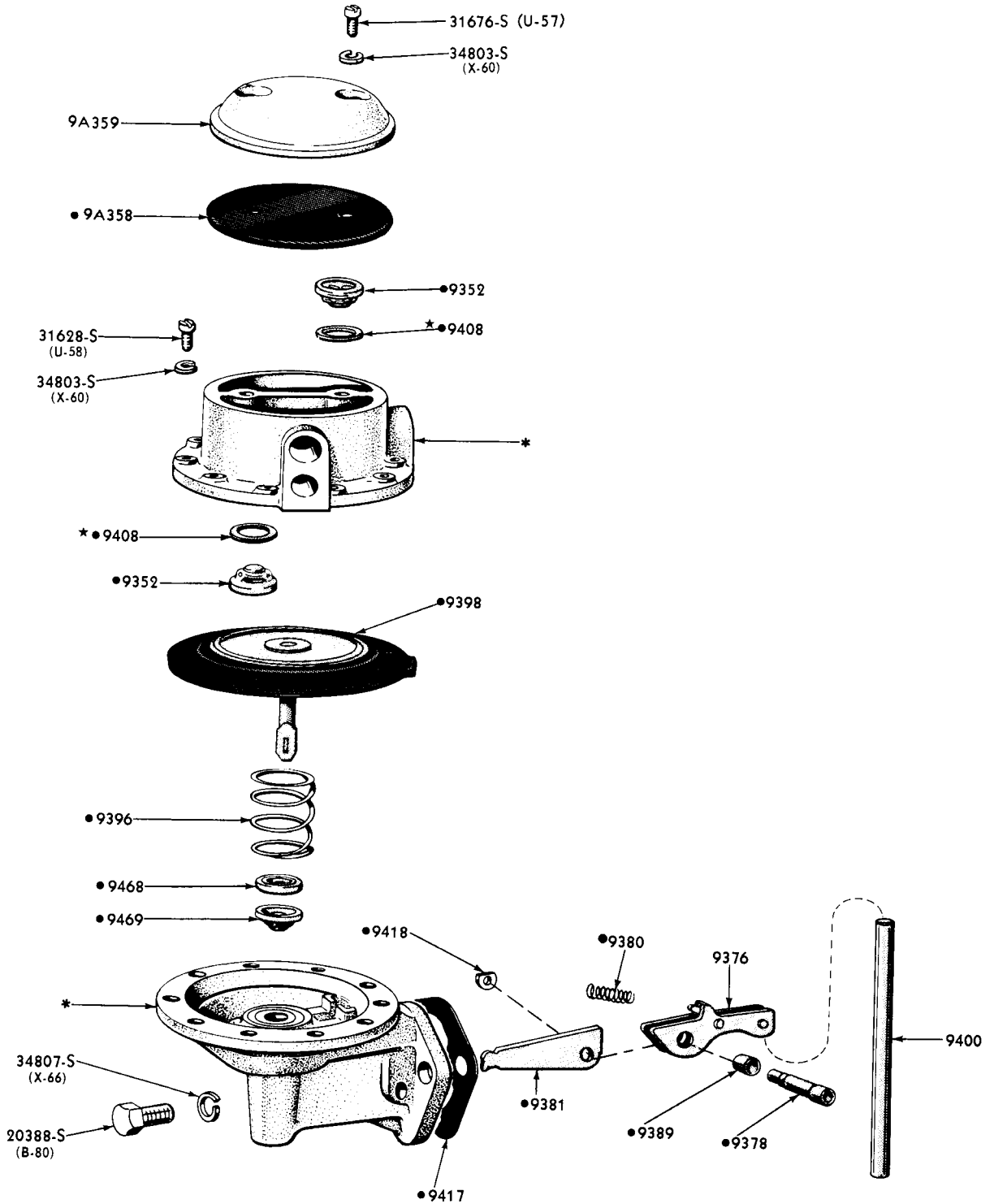

*SUPPLIED IN 9350 PUMP ASSEMBLY ONLY
 ●ALSO SUPPLIED IN 9349 REPAIR KIT

FUEL PUMP (A/C TYPE)
 1960 THUNDERBIRD - 8 CYLINDER 430 ENGINE

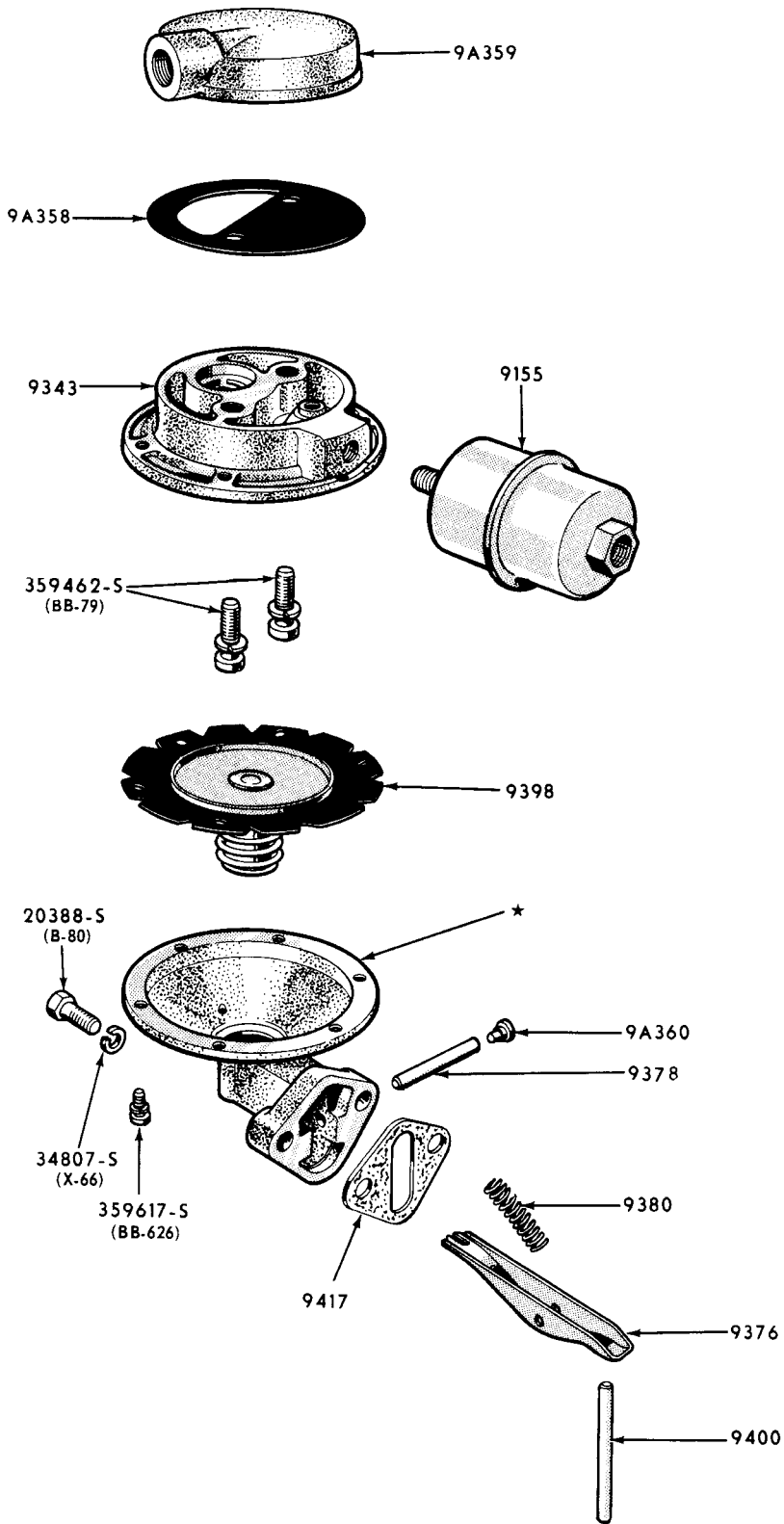

P-3135

FUEL PUMP (CARTER)
1960 THUNDERBIRD - 8 CYLINDER 430 ENGINE

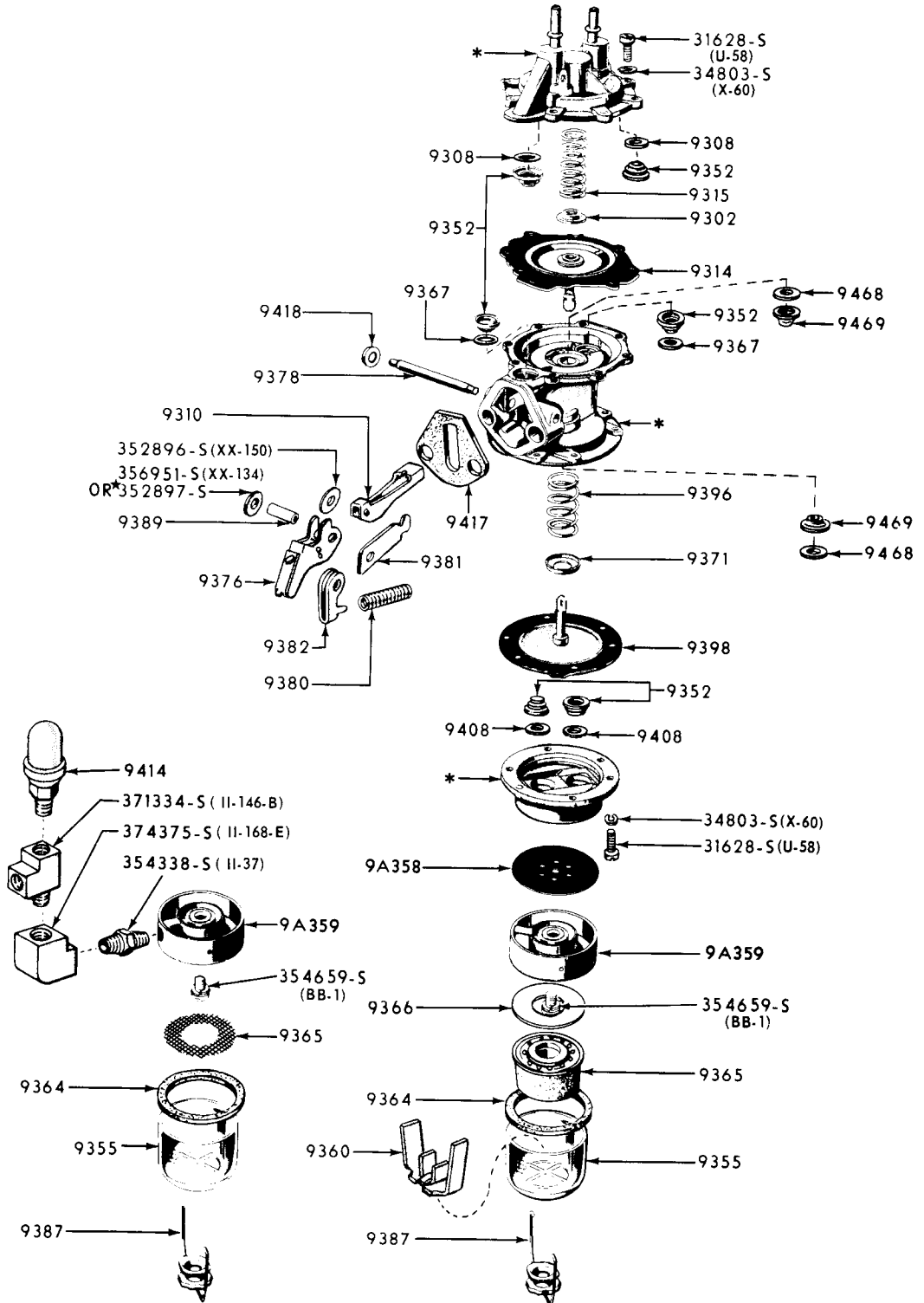

USED WITH INLINE FUEL FILTER

*SUPPLIED ONLY IN 9350 FUEL PUMP ASSEMBLY

P-2981

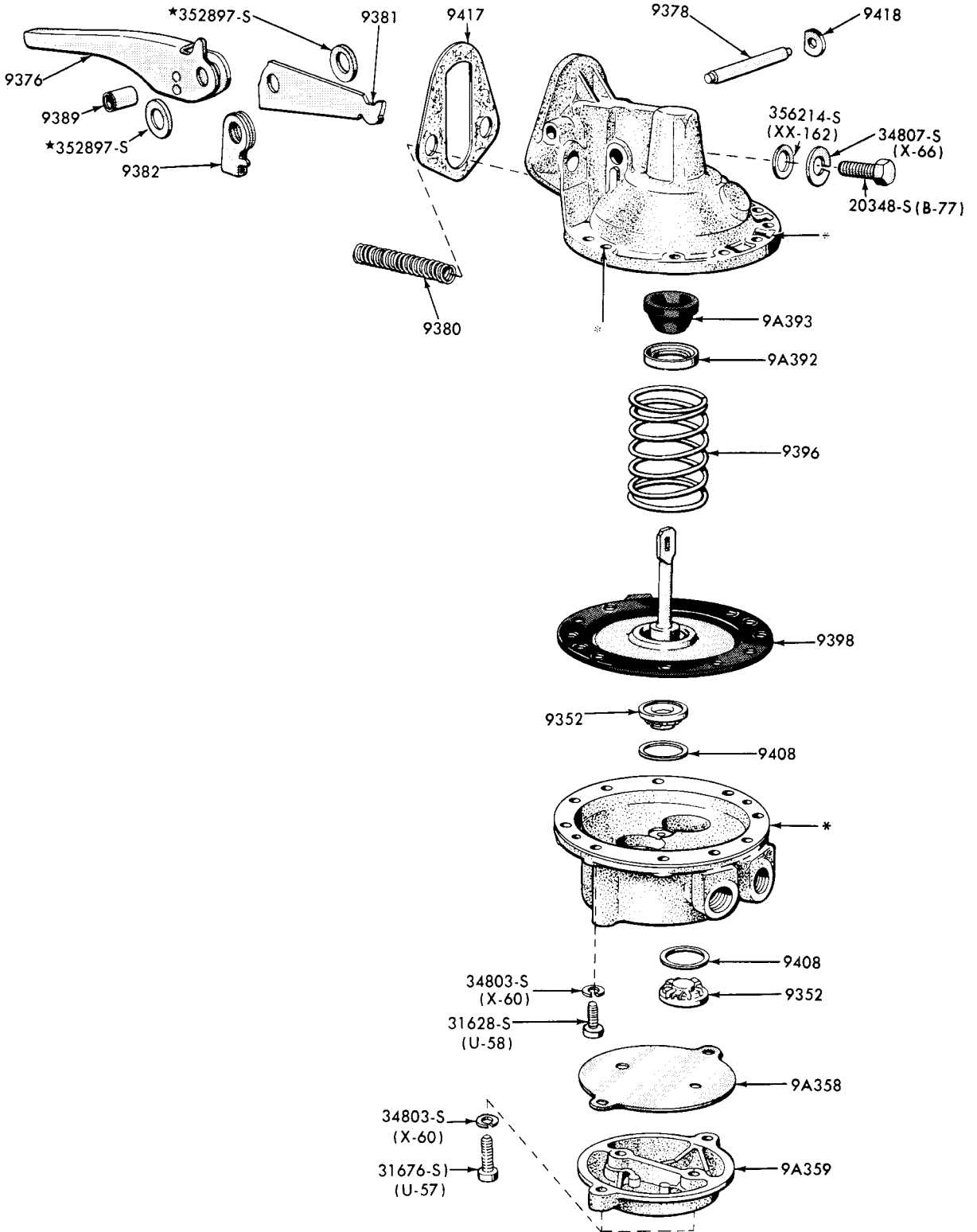

*SUPPLIED IN 9350 FUEL PUMP ASSEMBLY

P-3306

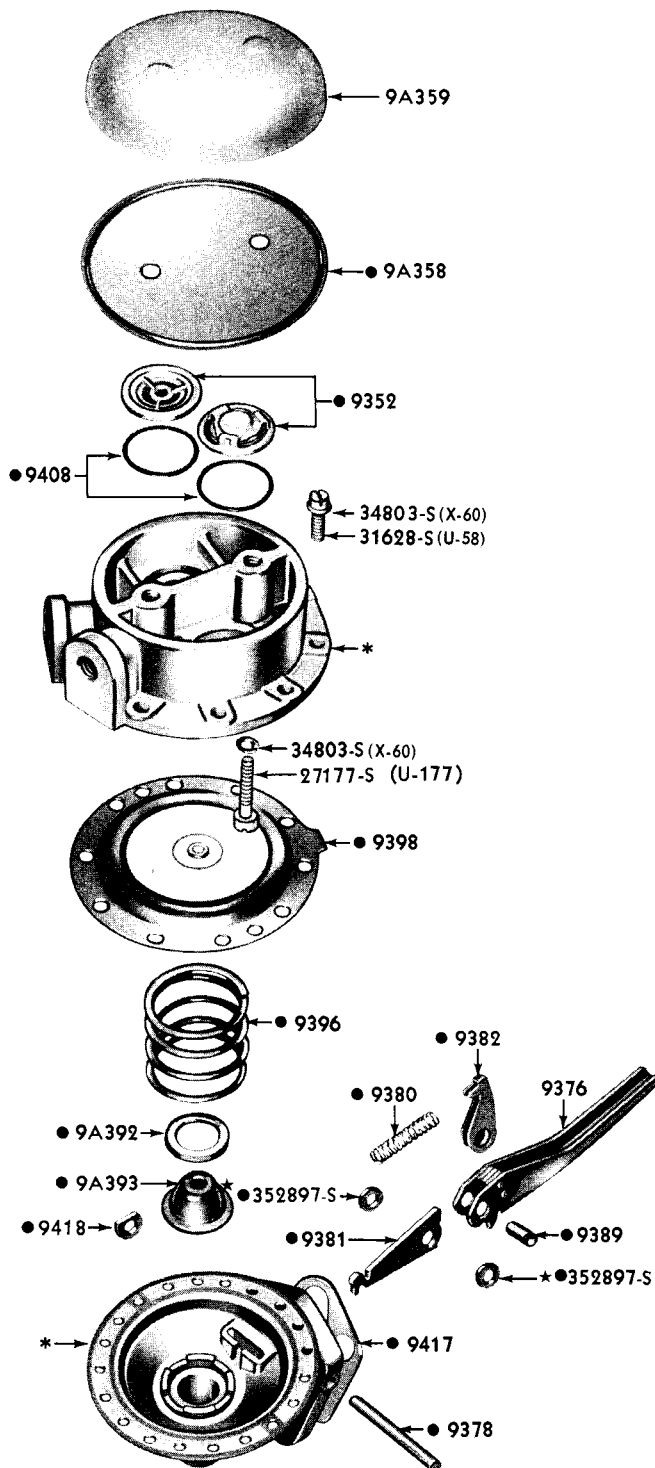
FORD CAR PARTS

* SUPPLIED IN 9350 FUEL PUMP ASSEMBLY

● ALSO SUPPLIED IN 9349 REPAIR KIT

P-3401

1961 FUEL PUMP (FORD & THUNDERBIRD) (8 CYLINDER 292, 352, 390 ENGINES)

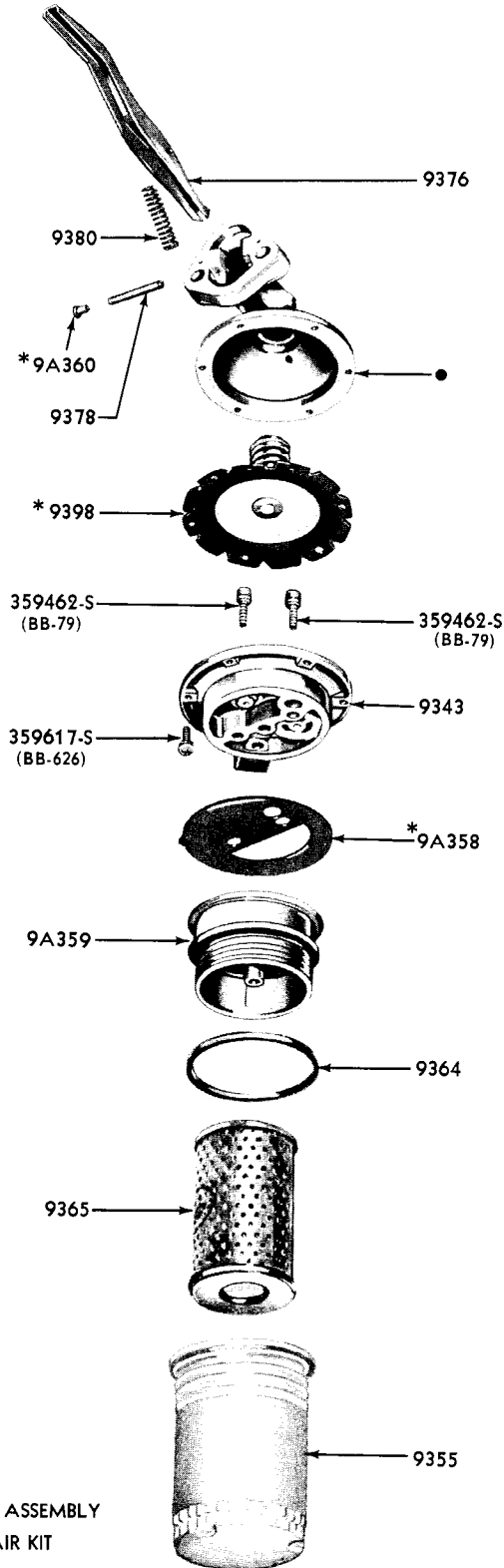

● SUPPLIED IN 9350 FUEL PUMP ASSEMBLY
* ALSO SUPPLIED IN 9349 REPAIR KIT

FUEL PUMP and FILTER ASSY. (CARTER)
1962 FORD (8 CYL. 352, 390 ENGINES WITH A/C)
1962 THUNDERBIRD
1963/ (8 CYLINDER 221, 260, 289, 352, 390 ENGINES)

P-3715

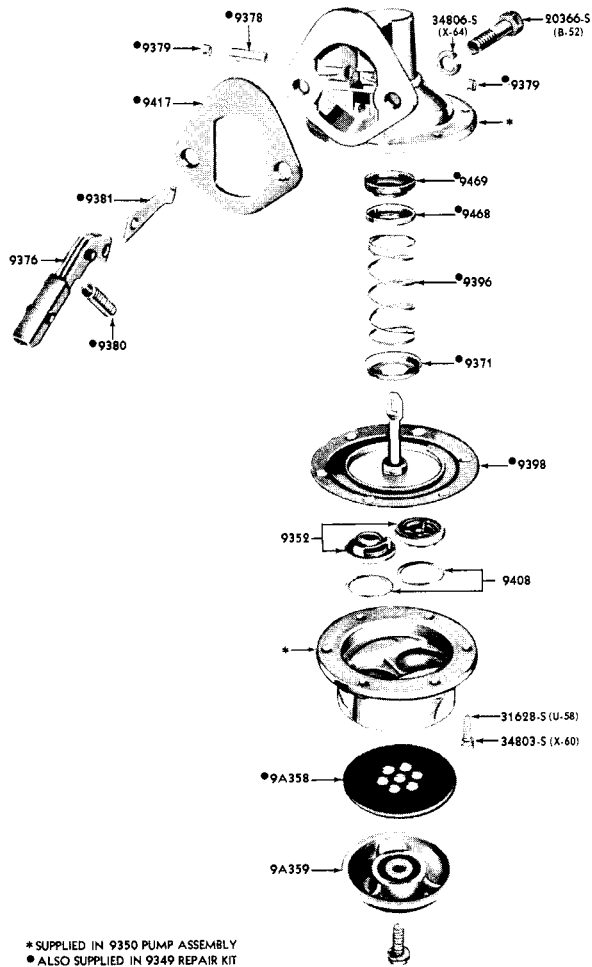

1962 FUEL PUMP (6 CYLINDER 144, 170 ENGINE)-FALCON

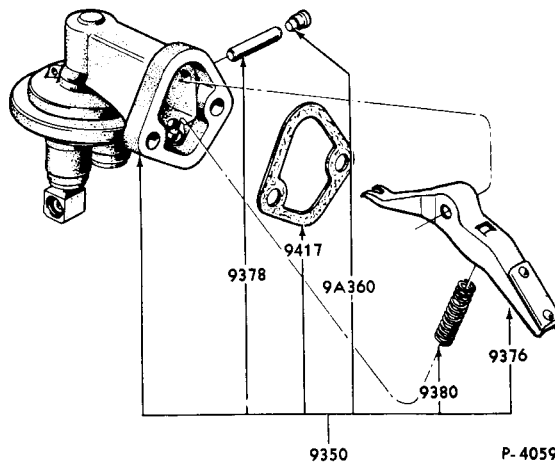

1963 FUEL PUMP (6 CYLINDER 170 ENGINE)-FAIRLANE (CARTER)

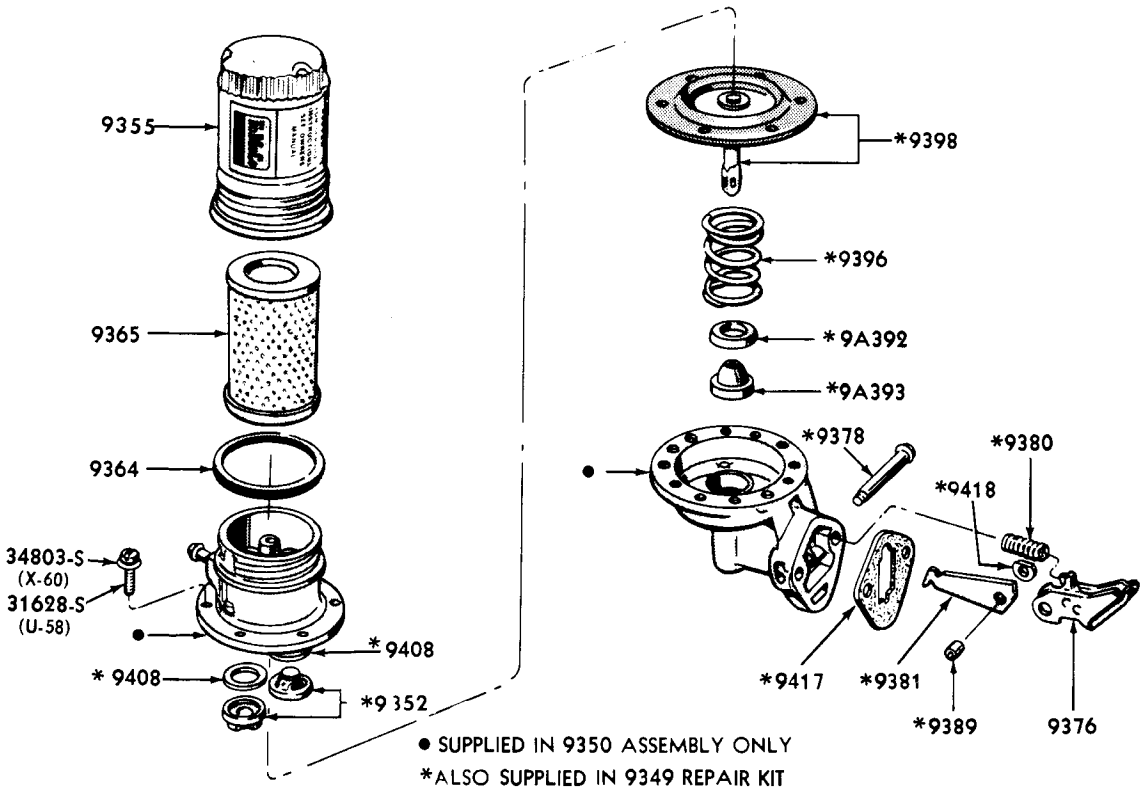

P-4367

1963/ FUEL PUMP and FILTER ASSY. (6 CYLINDER 144, 170, 200 ENGINES)

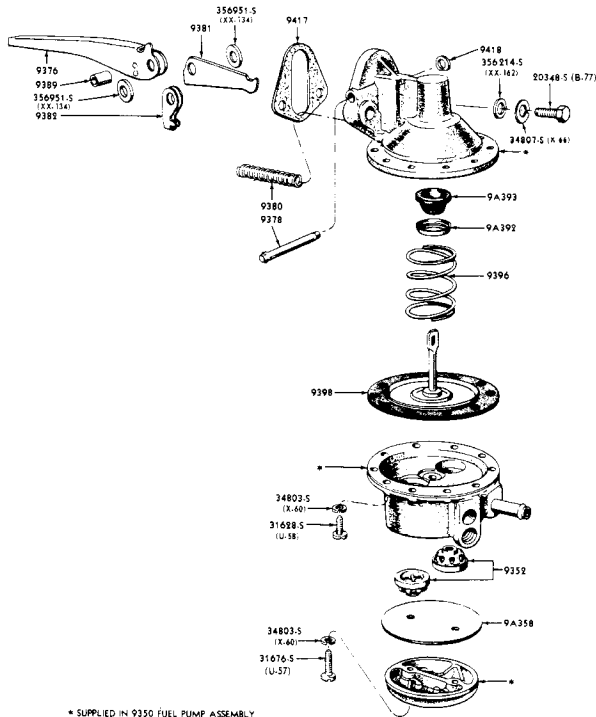

P.4870

1960/62 FUEL PUMP (8 CYLINDER 292, 352, 390 ENGINES)(FORD & THUNDERBIRD)-(AIRTEX)

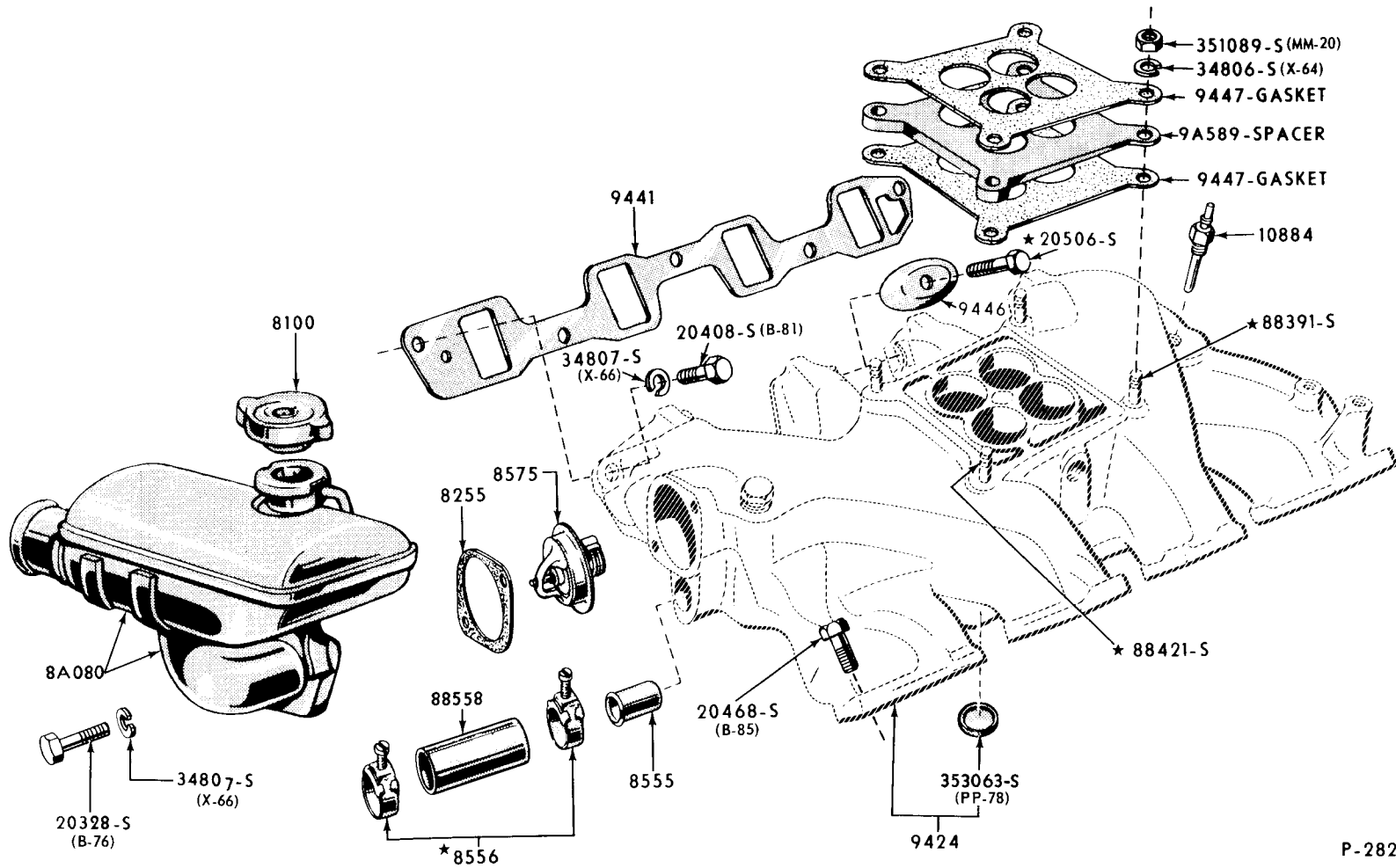

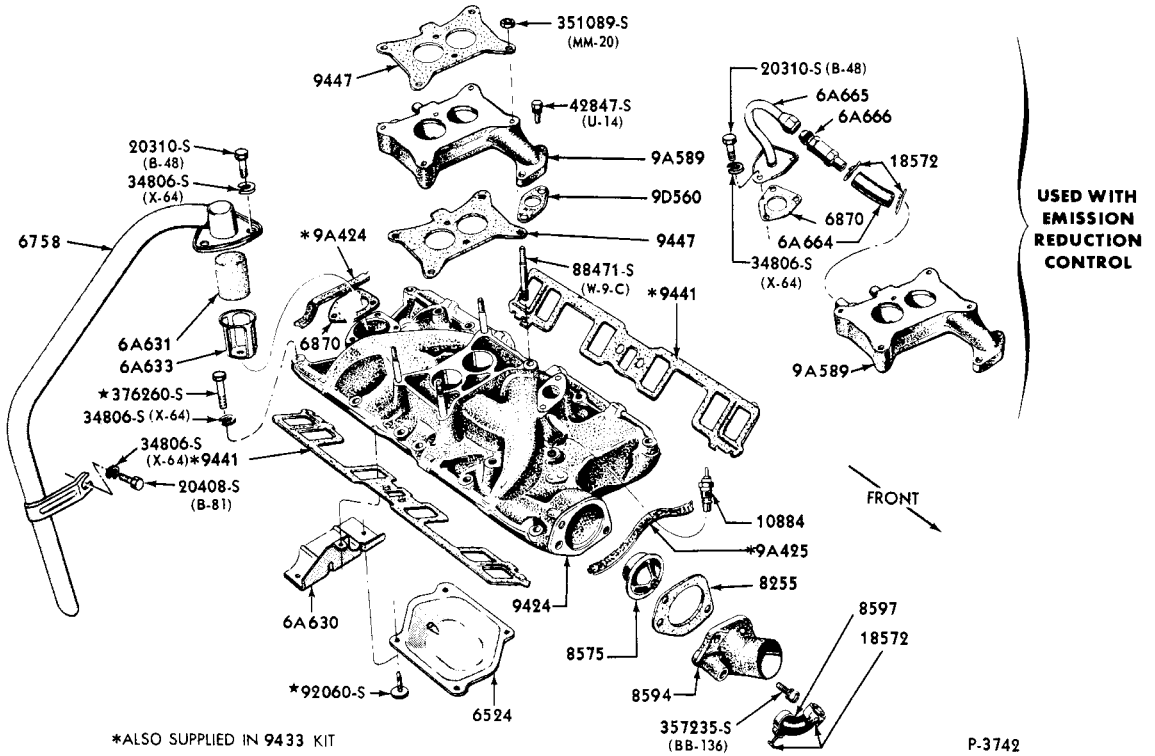

1962 INTAKE MANIFOLD and RELATED PARTS (FAIRLANE-8 CYLINDER 221 & 260 ENGINES)

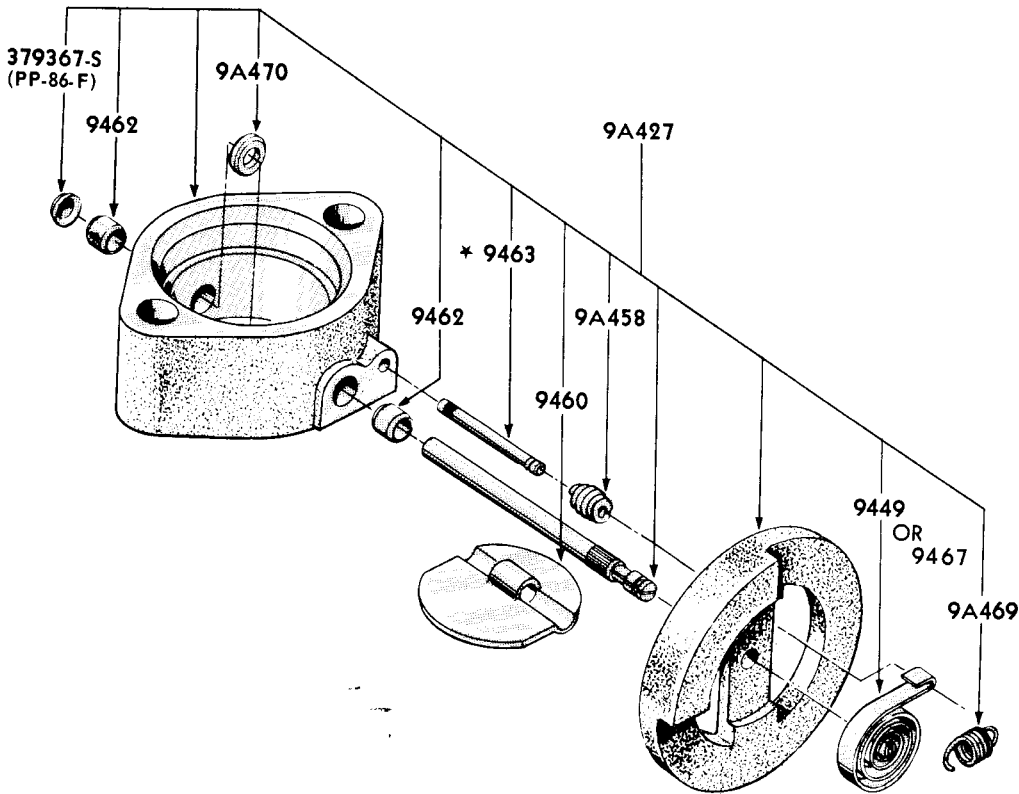

P-5227

"TYPICAL" VALVE ASSY. (EXHAUST THERMOSTAT CONTROL)-8 CYLINDER (WHEEL TYPE COUNTERWEIGHT)

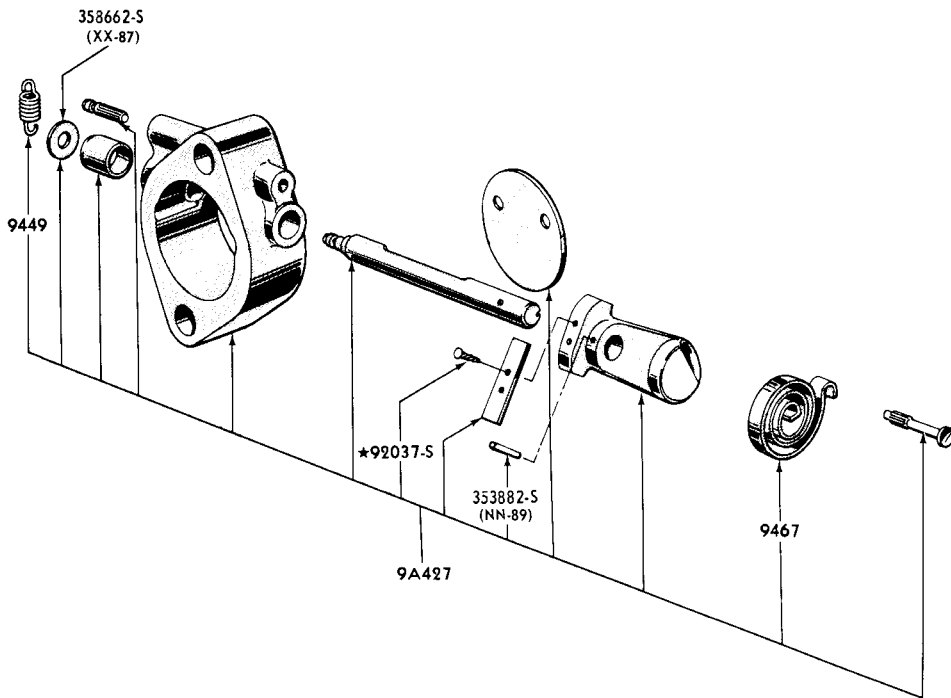

P-3474

"TYPICAL" VALVE ASSY. (EXHAUST THERMOSTAT CONTROL)(ARM TYPE COUNTERWEIGHT)

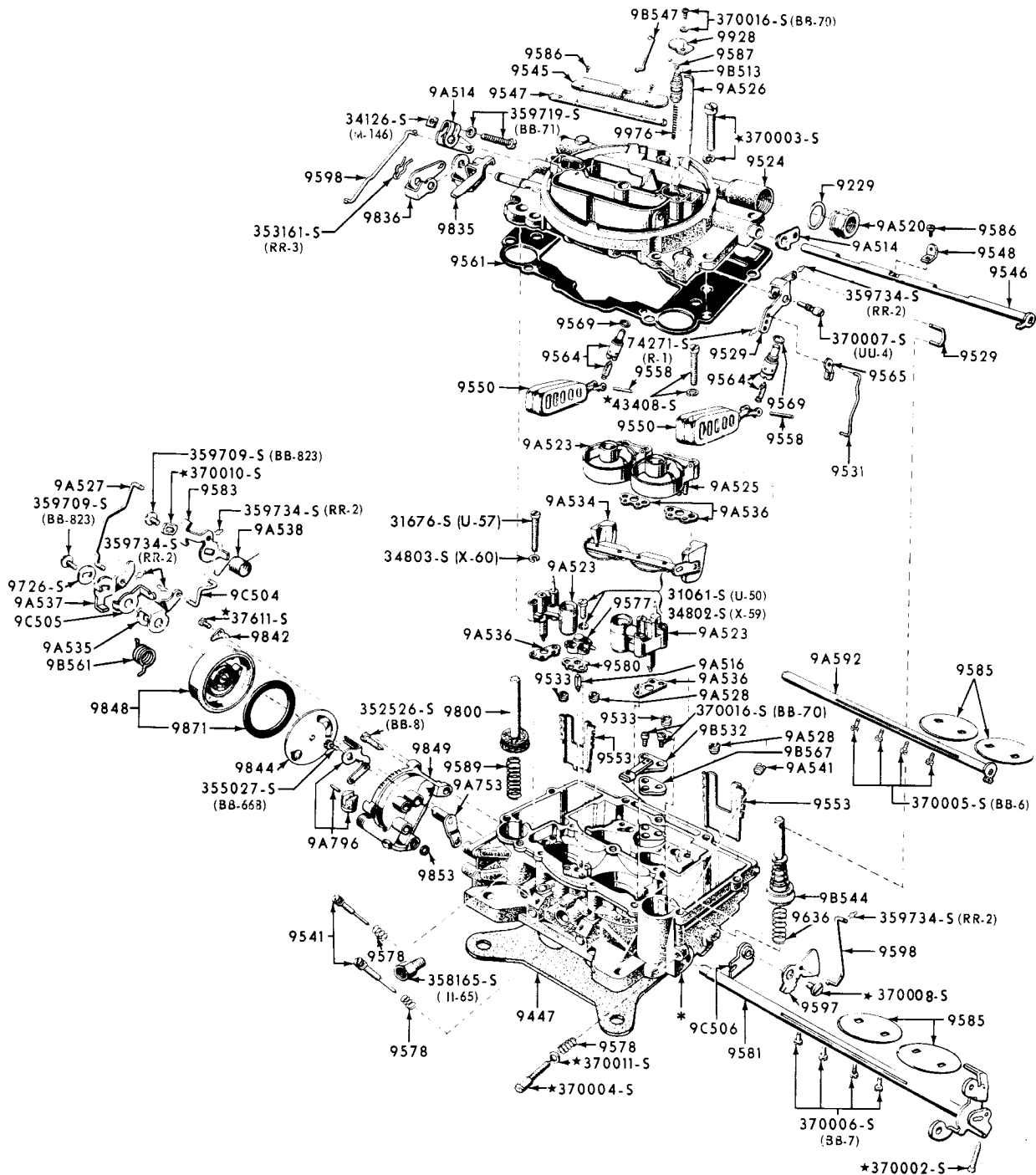

P-3207

1960 CARBURETOR (4 BARREL)-8 CYLINDER 430 ENGINE (THUNDERBIRD)(CARTER TYPE)

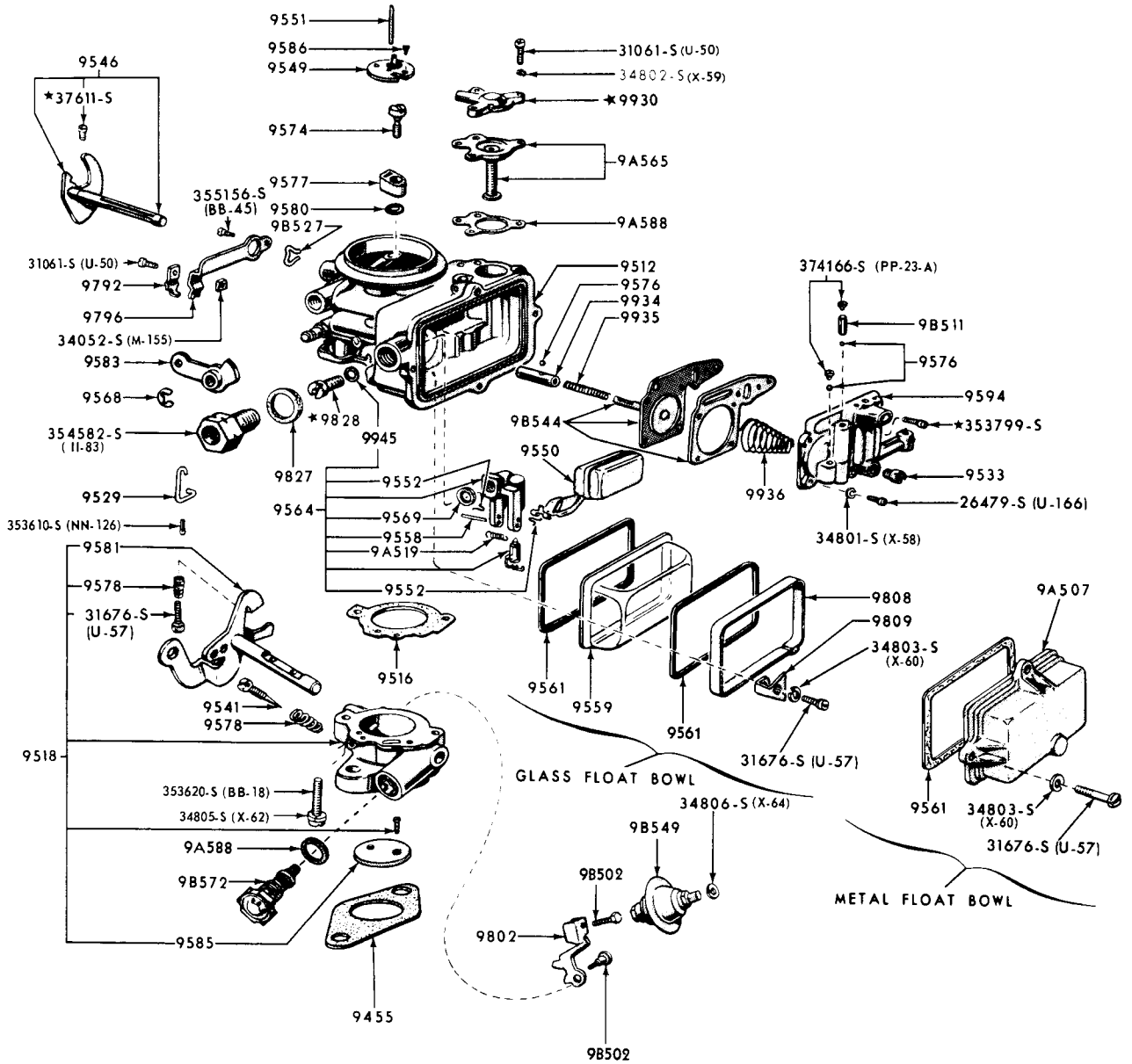

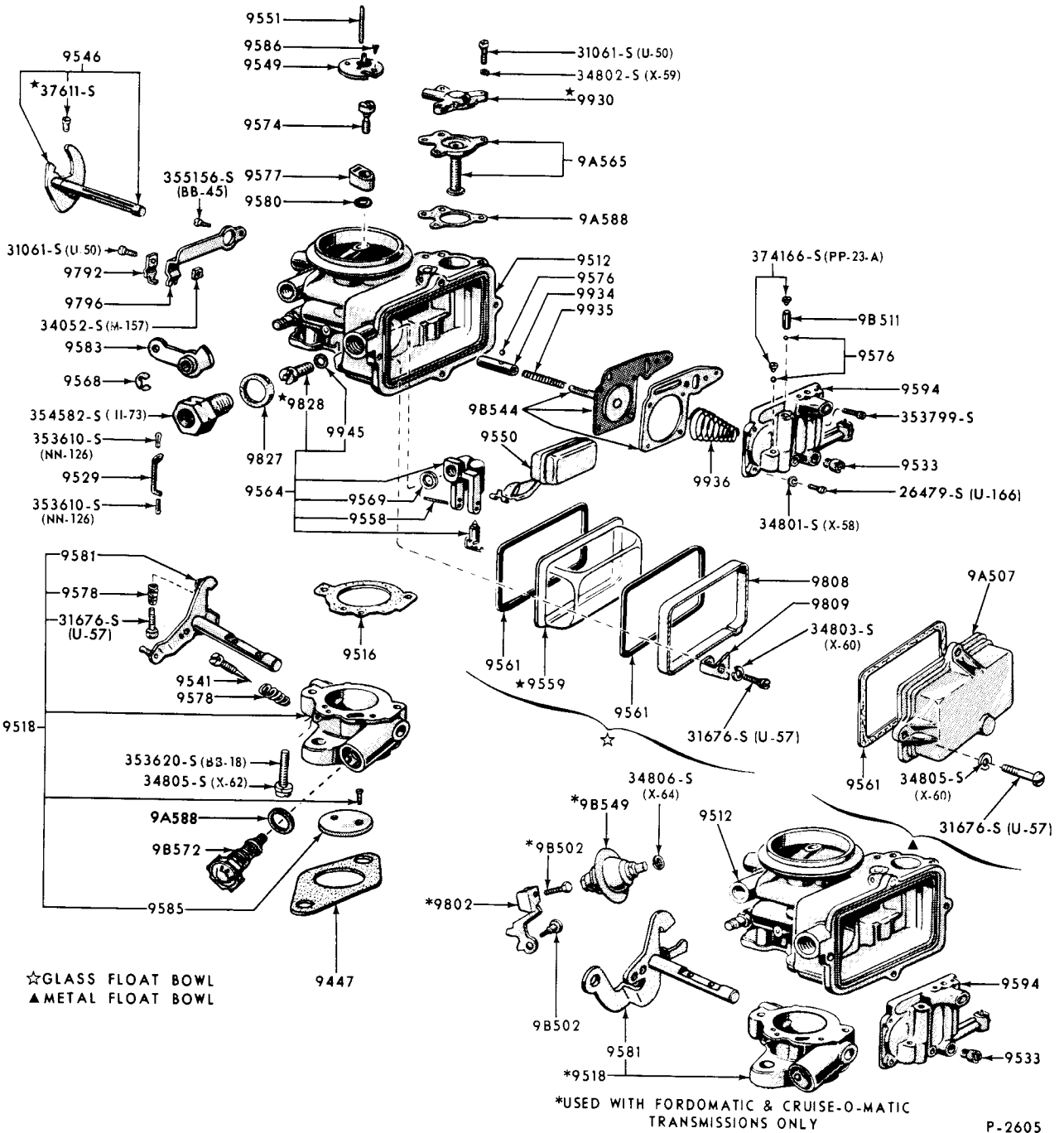

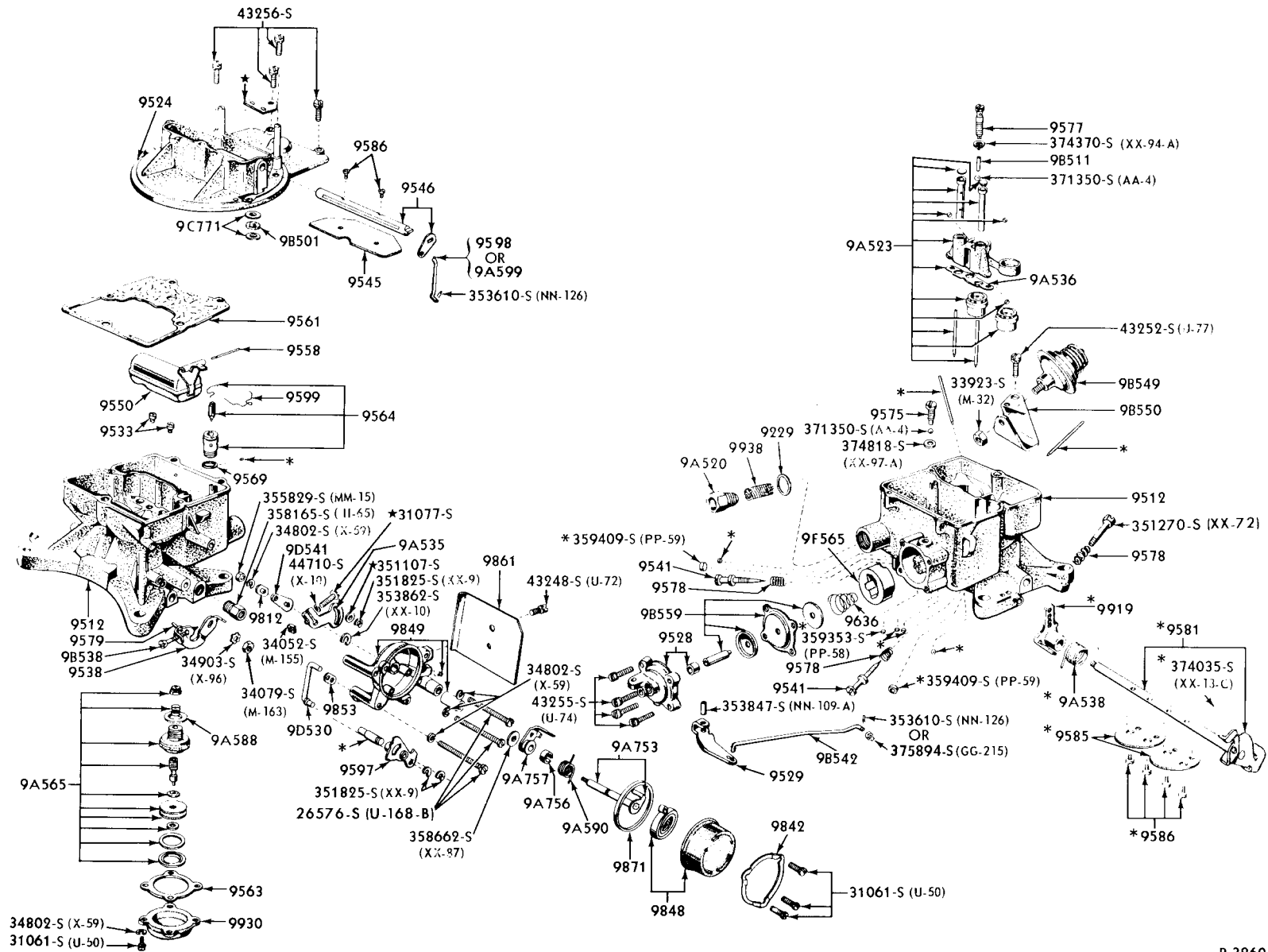

1960/63 CARBURETOR (2 BARREL) - 8 CYLINDER 221, 260, 289, 292, 352 ENGINES (FORD TYPE)

* ALSO SUPPLIED IN 9512 MAIN BODY ASSEMBLY

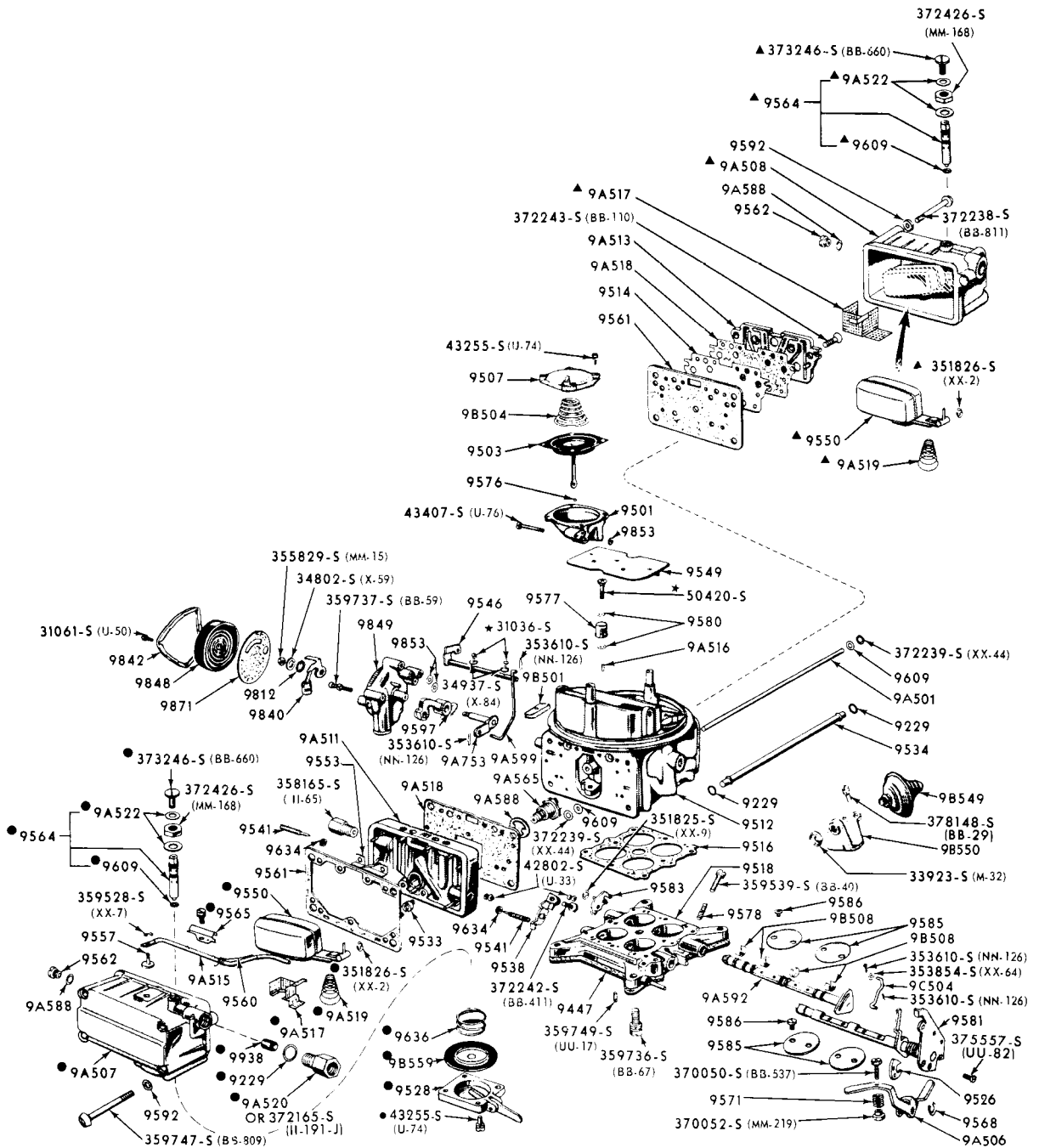

● ALSO SUPPLIED IN B8AZ-9A507-A BOWL AND FLOAT ASS'Y. (COMPLETE)

▲ ALSO SUPPLIED IN B8AZ-9A508-A BOWL AND FLOAT ASS'Y. (COMPLETE)

P-3231

1969/ CARBURETOR (4 BARREL)-8 CYL. 352, 390, 406, 427 ENGINES WITH
 ADJ. NEEDLE & SEAT ASSY. -FUEL INLET (HOLLEY TYPE)-TYPICAL

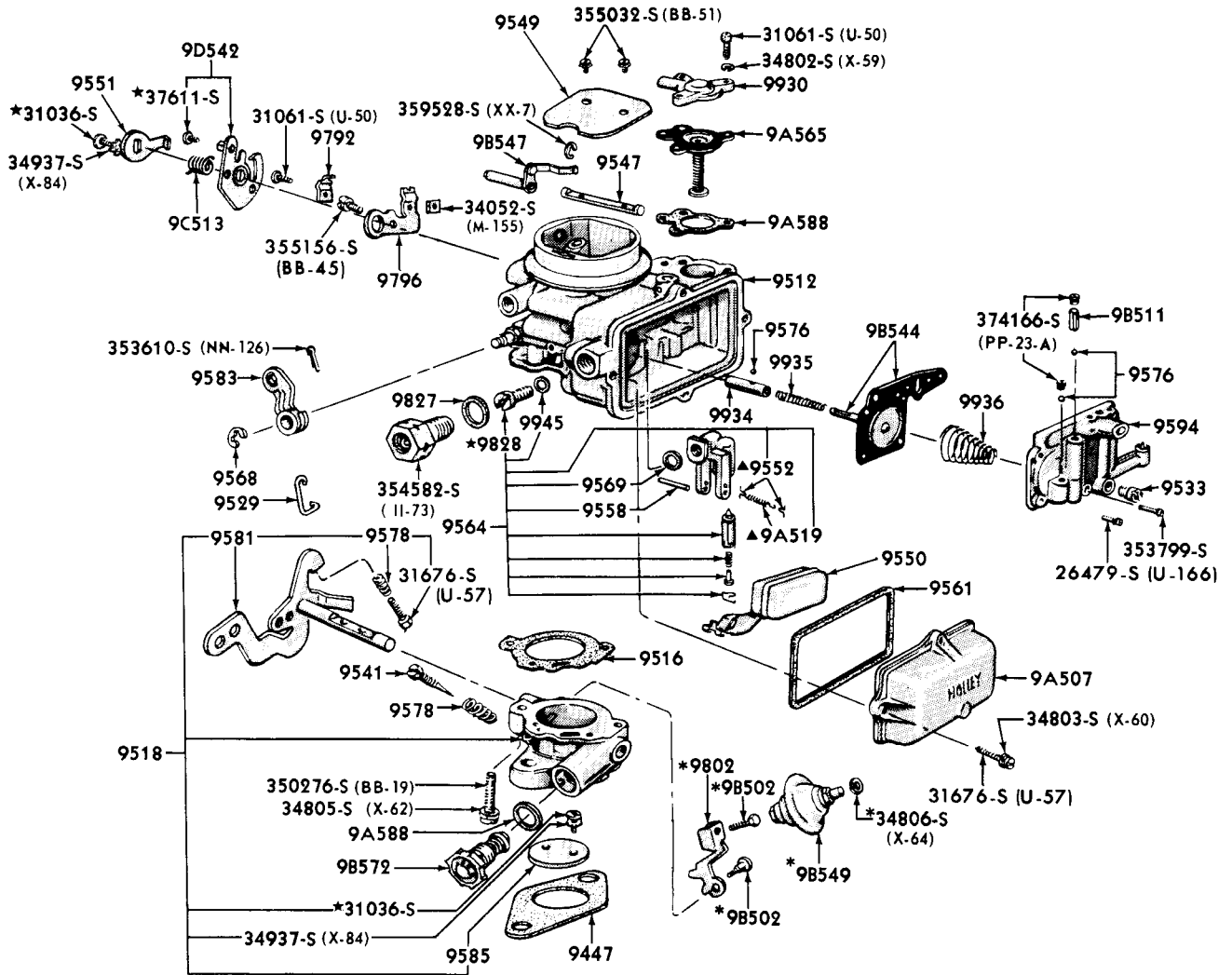

▲ NOT USED IN FALCON 170 CU. IN. CARBURETOR
 * USED WITH FORDOMATIC 2 SPEED TRANSMISSION ONLY

P-3592

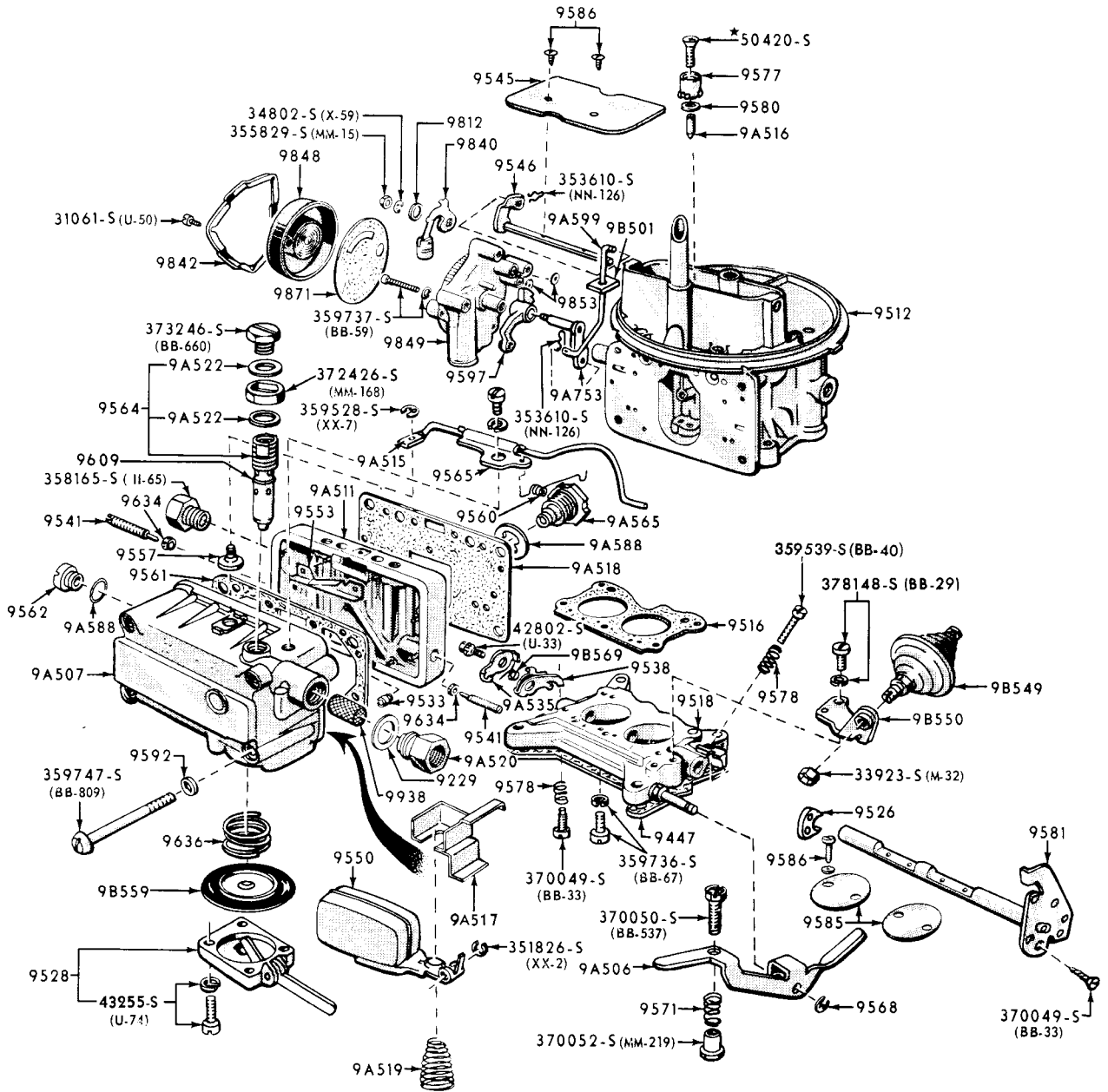

P-2862

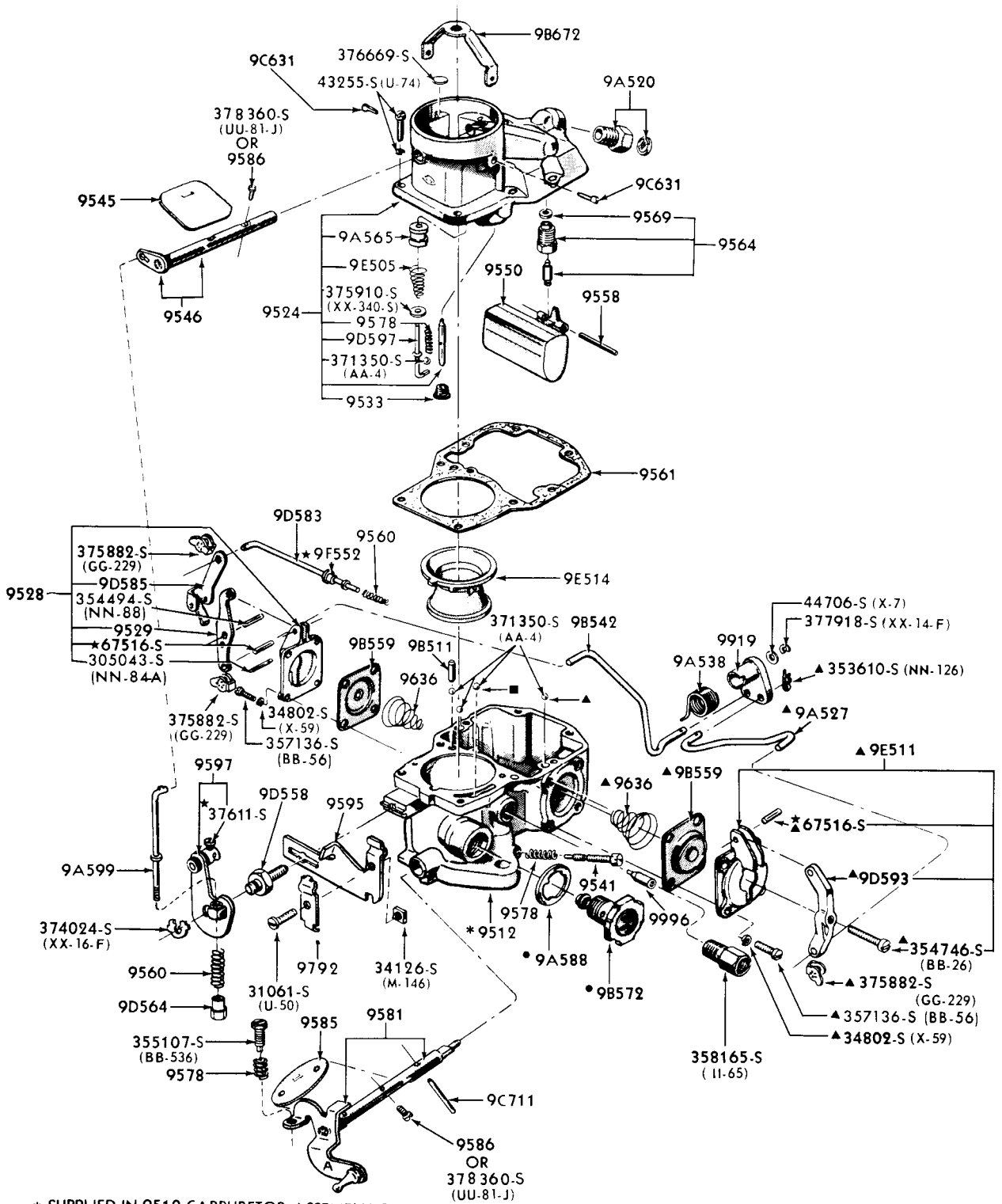

- * SUPPLIED IN 9510 CARBURETOR ASSEMBLY ONLY
- NOT USED ON ECONOMY CARBURETOR (TAXI)
- ▲ USED WITH AUTOMATIC TRANSMISSION
- USED WITH 223 PARCEL DELIVERY AND 262 TRUCK

P-4008

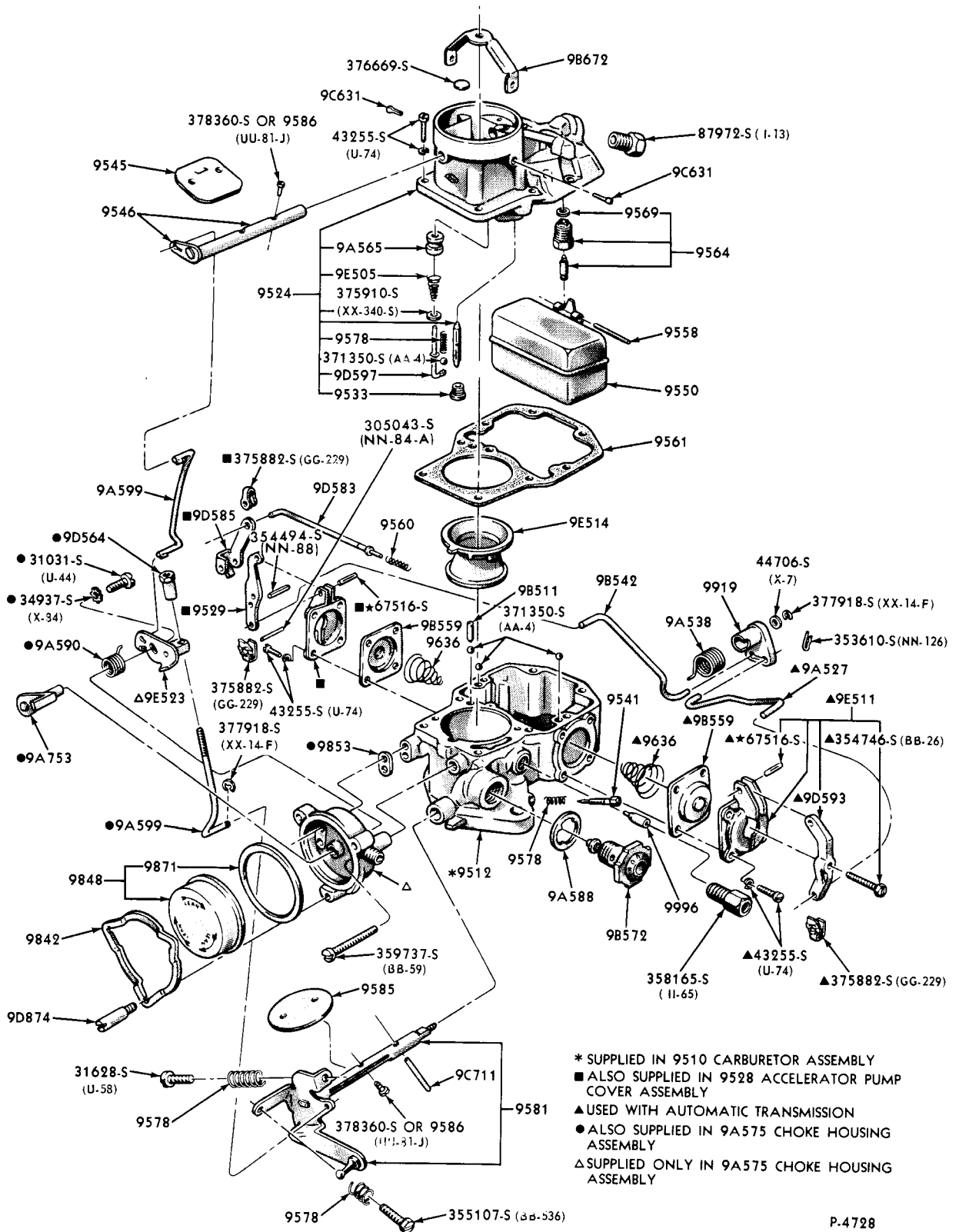

* SUPPLIED IN 9510 CARBURETOR ASSEMBLY
 ■ ALSO SUPPLIED IN 9528 ACCELERATOR PUMP COVER ASSEMBLY
 ▲ USED WITH AUTOMATIC TRANSMISSION
 ● ALSO SUPPLIED IN 9A575 CHOKE HOUSING ASSEMBLY
 △ SUPPLIED ONLY IN 9A575 CHOKE HOUSING ASSEMBLY

1963/ CARBURETOR (6 CYLINDER 170, 200 ENGINES)(FORD TYPE)

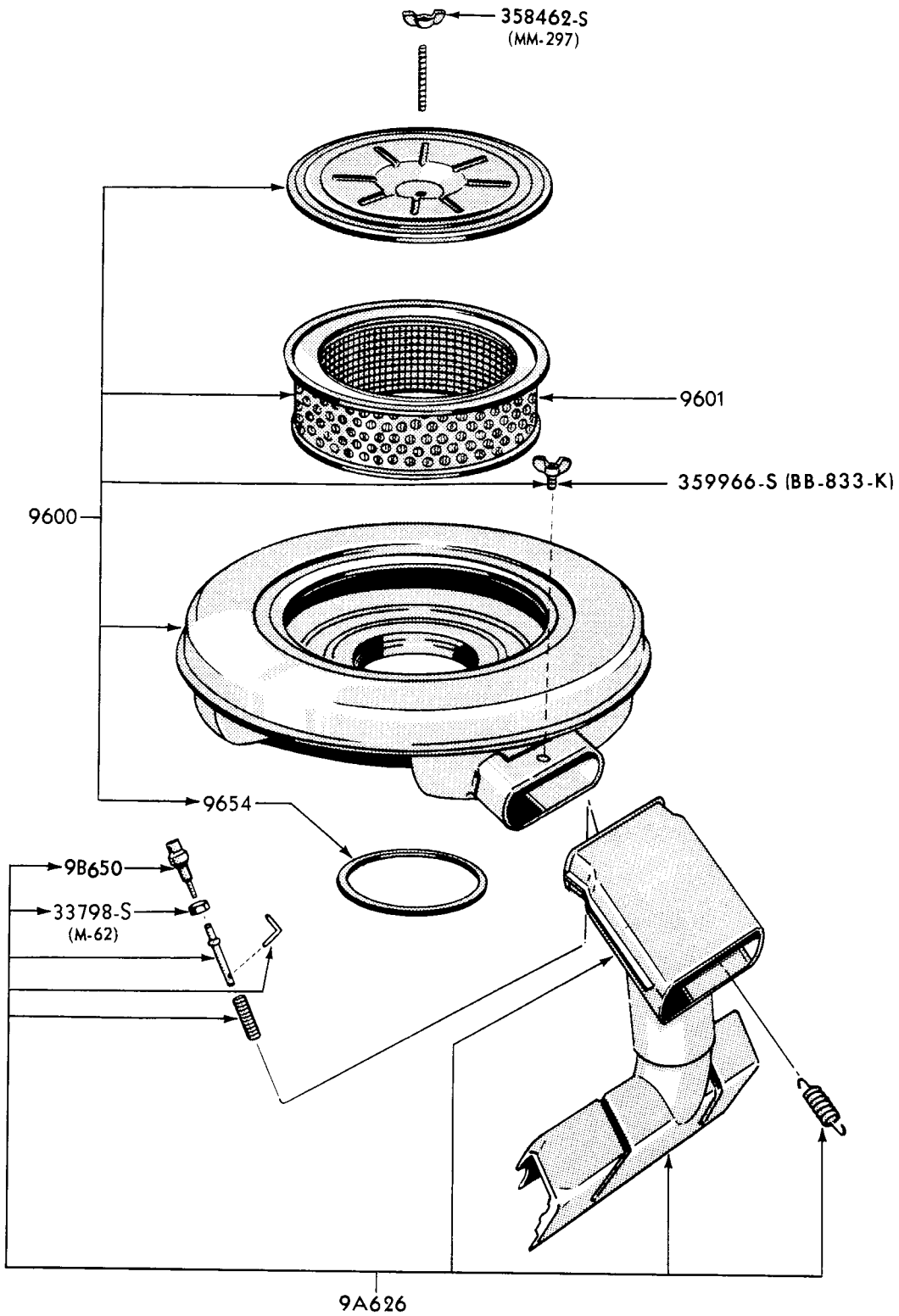

P-2793

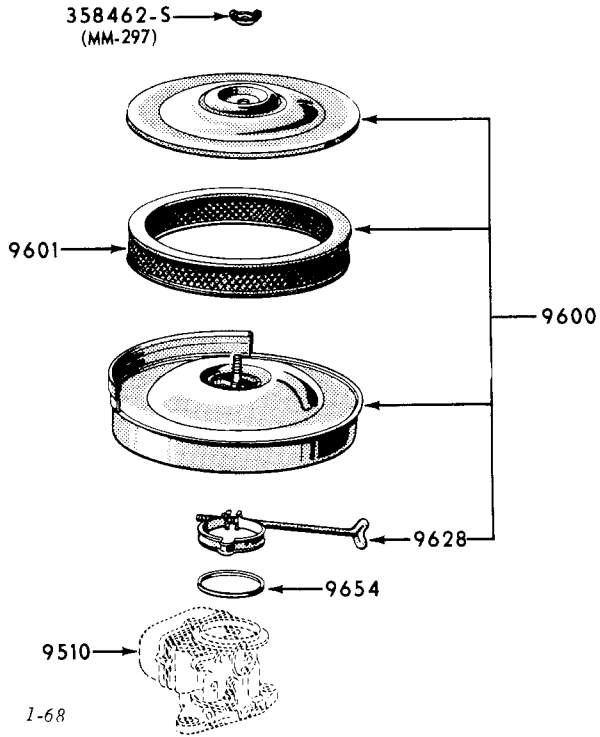

P-3097

1960 AIR CLEANER (CARBURETOR)(FALCON)

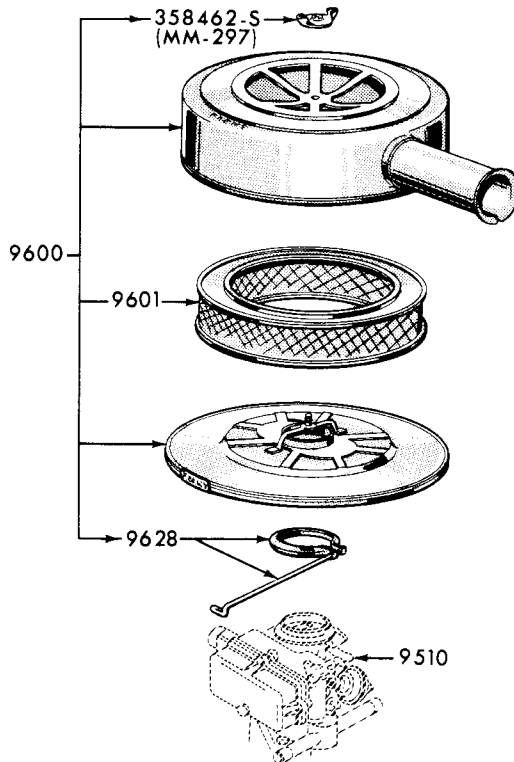

P-3301

1961 AIR CLEANER (CARBURETOR)(FALCON)

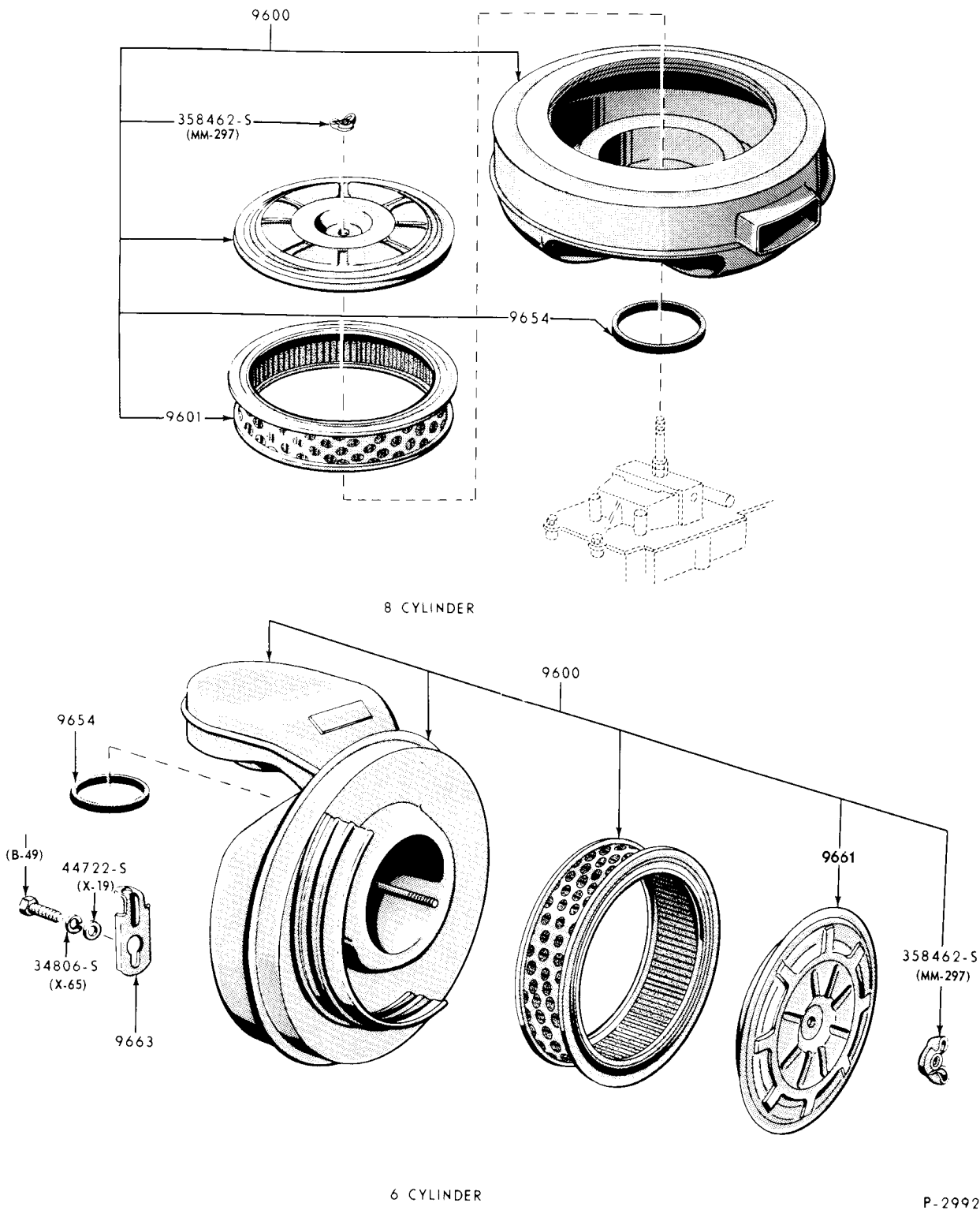

1960/62 AIR CLEANER (CARBURETOR)(6 & 8 CYLINDER)-FORD
1962 AIR CLEANER (CARBURETOR)(8 CYLINDER)-FAIRLANE

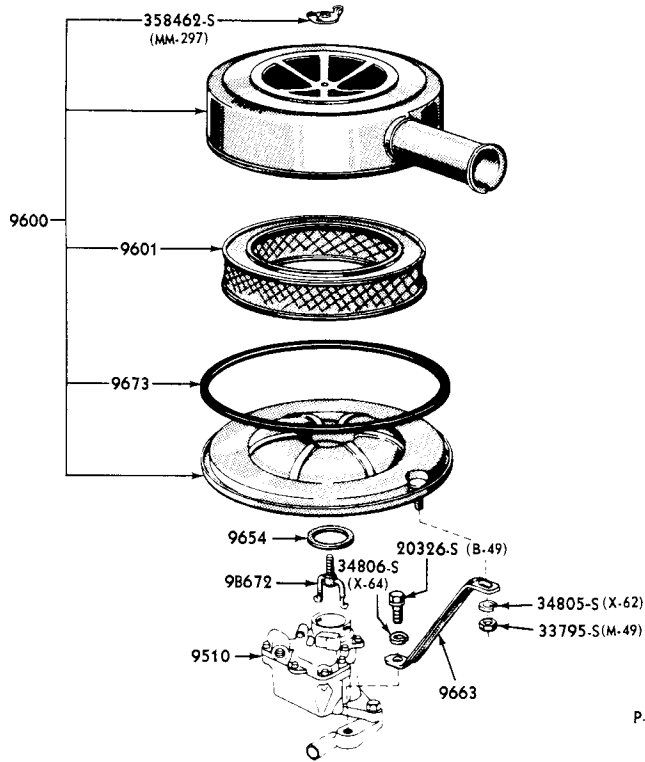

1962/ AIR CLEANER (CARBURETOR)(6 CYLINDER)-FALCON & FAIRLANE
 1963/64 AIR CLEANER (CARBURETOR)(6 CYLINDER)-FORD

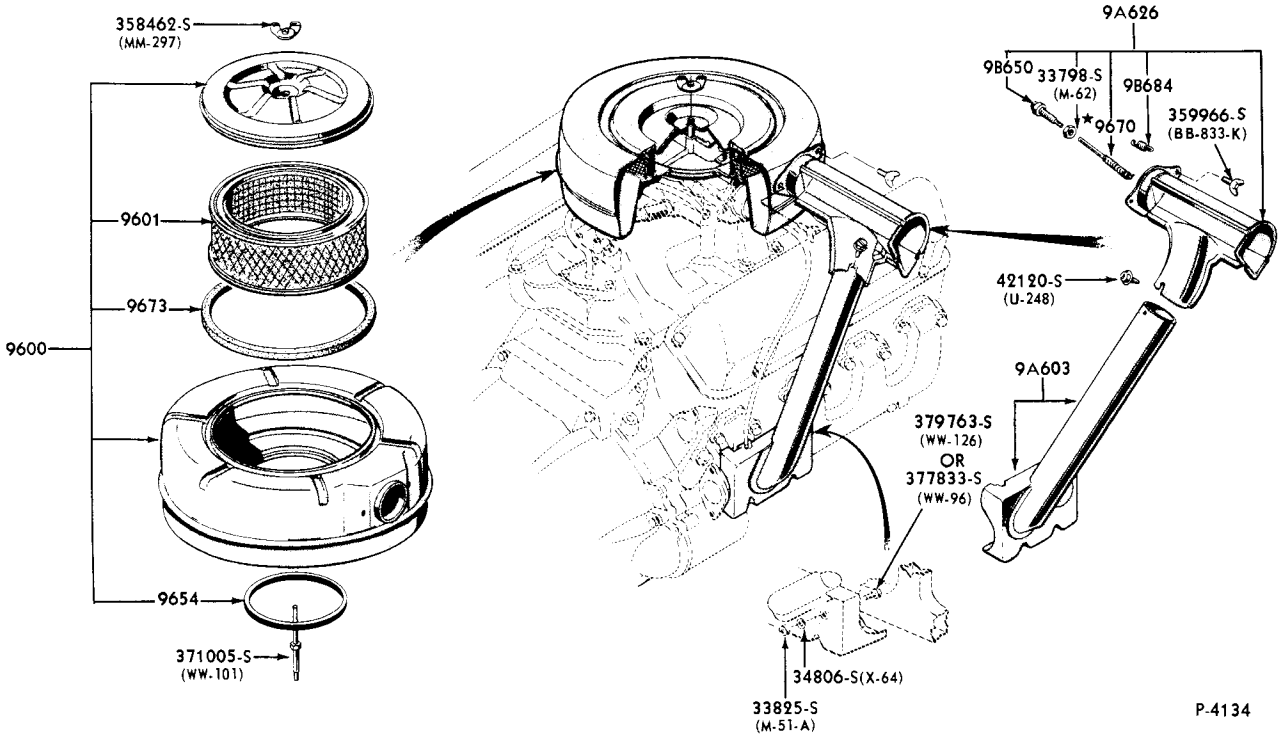

1963/ AIR CLEANER (CARBURETOR) & RELATED PARTS (8 CYLINDER 221, 260, 289 ENGINES)-FORD, FAIRLANE, FALCON

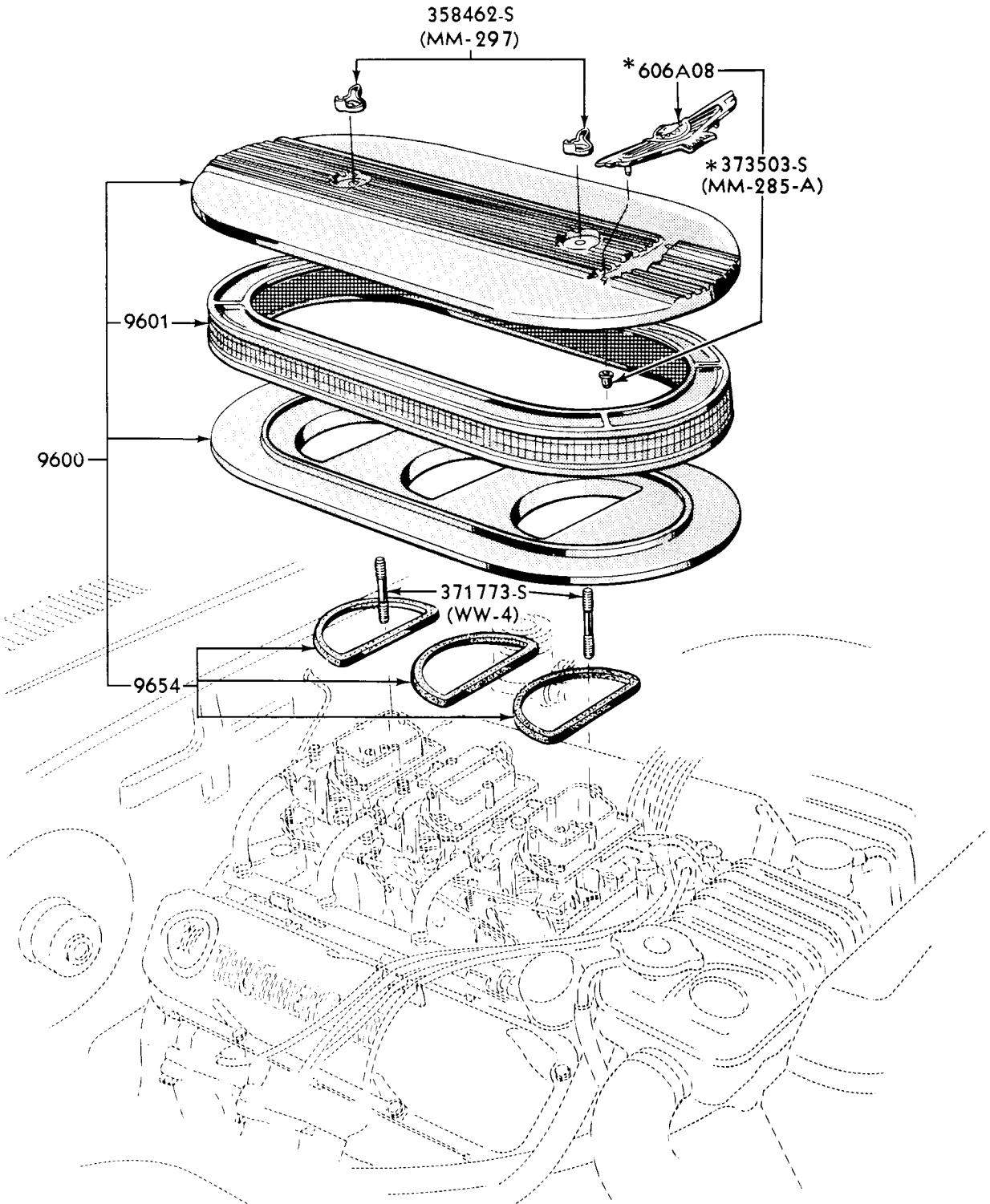

*REFER TO GROUP 9600

P-3828

1961/63 AIR CLEANER FOR THREE 2 BARREL CARBURETORS
(8 CYLINDER 390, 406 ENGINES)-FORD & THUNDERBIRD

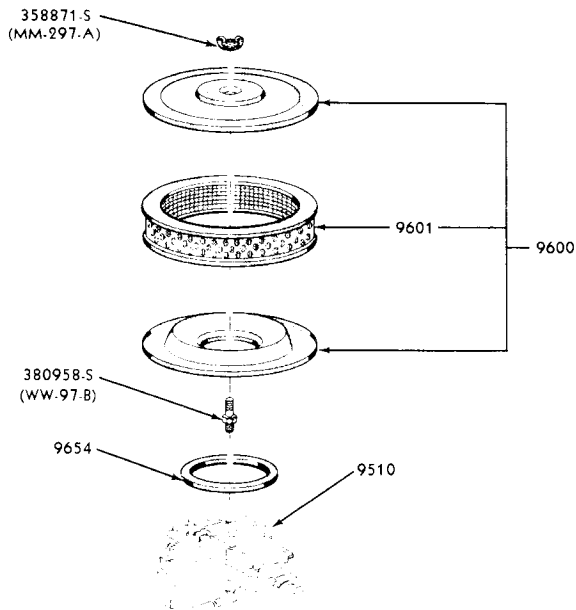

P-5784

AIR CLEANER (CARBURETOR)-8 CYLINDER
 1963 / 289-4V HIGH PERFORMANCE ENGINE-FAIRLANE, MUSTANG

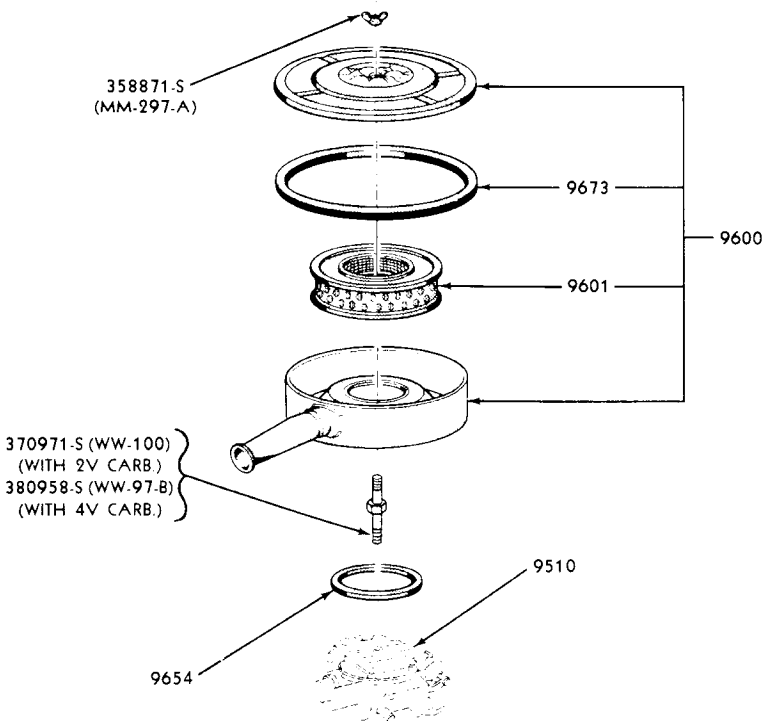

P-5783

AIR CLEANER (CARBURETOR)-8 CYLINDER
 1964 / 352-4V, 390-2V, 390-4V ENGINES-FORD 1964 / 390-4V POLICE INTERCEPTOR ENGINE-FORD
 1964 / 390-4V ENGINE-THUNDERBIRD

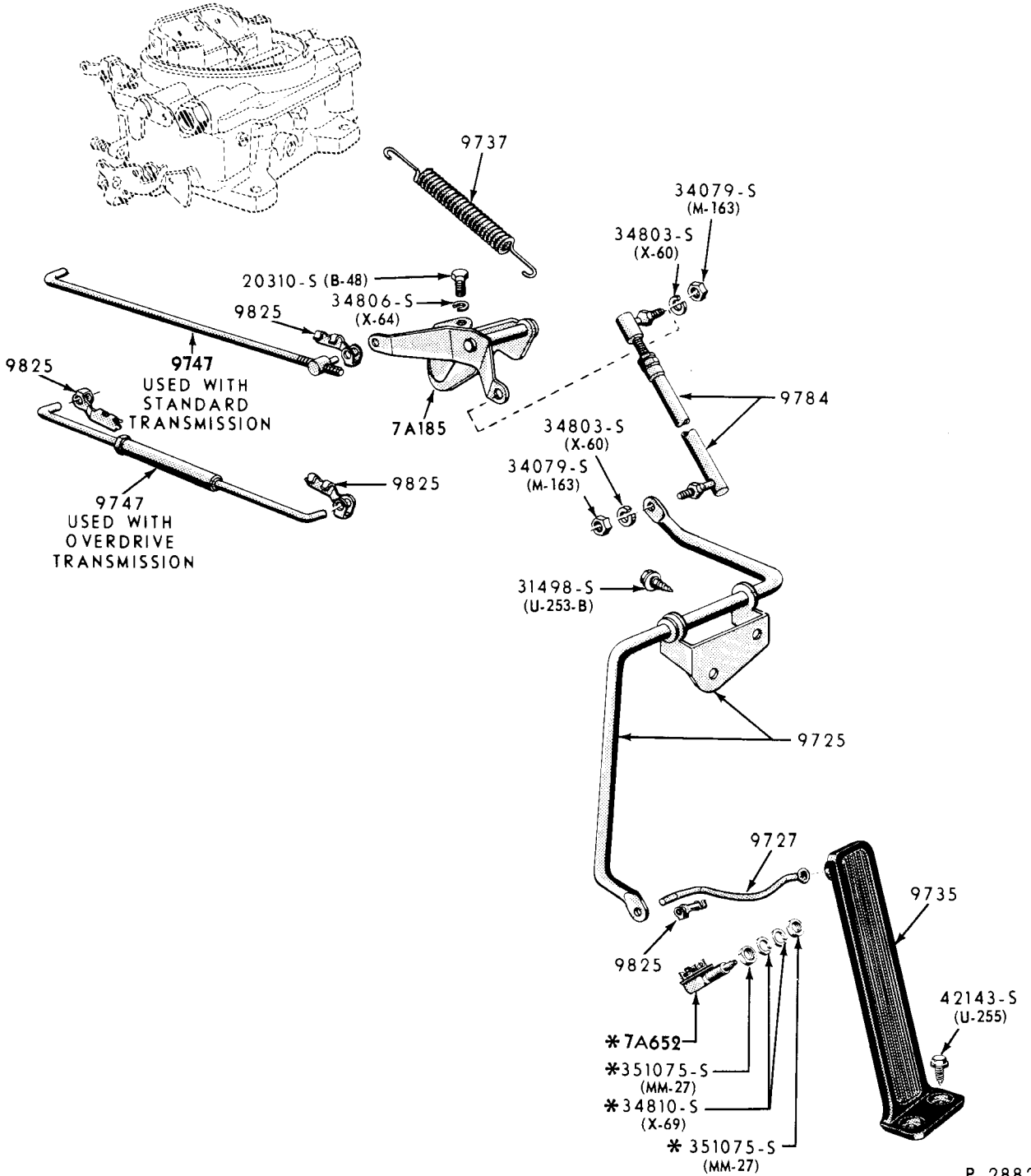

* USED WITH OVERDRIVE TRANSMISSION

P-2882

ACCELERATOR LINKAGE
1960 THUNDERBIRD (8 CYLINDER 352 ENGINE)-MANUAL & O/D TRANSMISSION

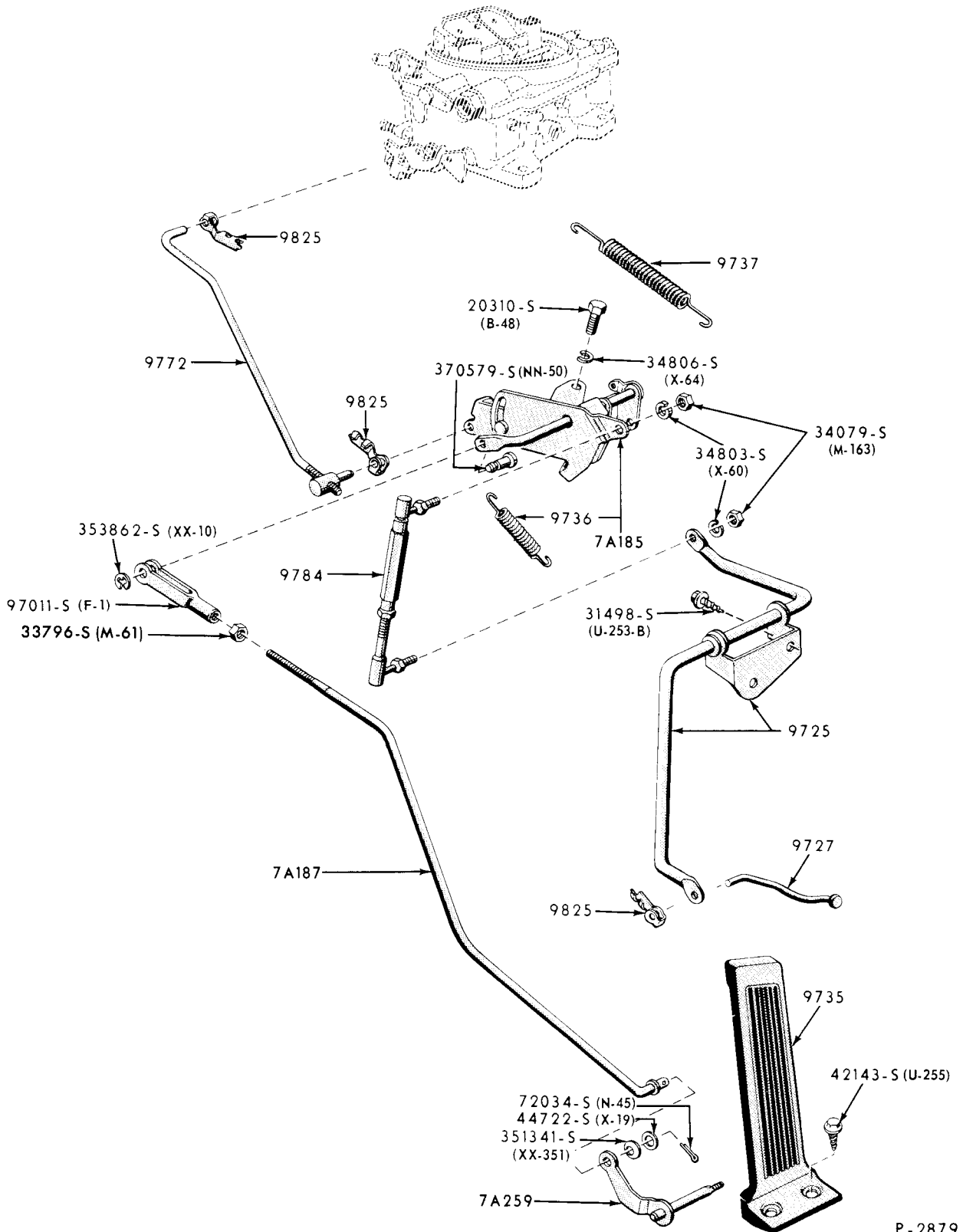

P-2879

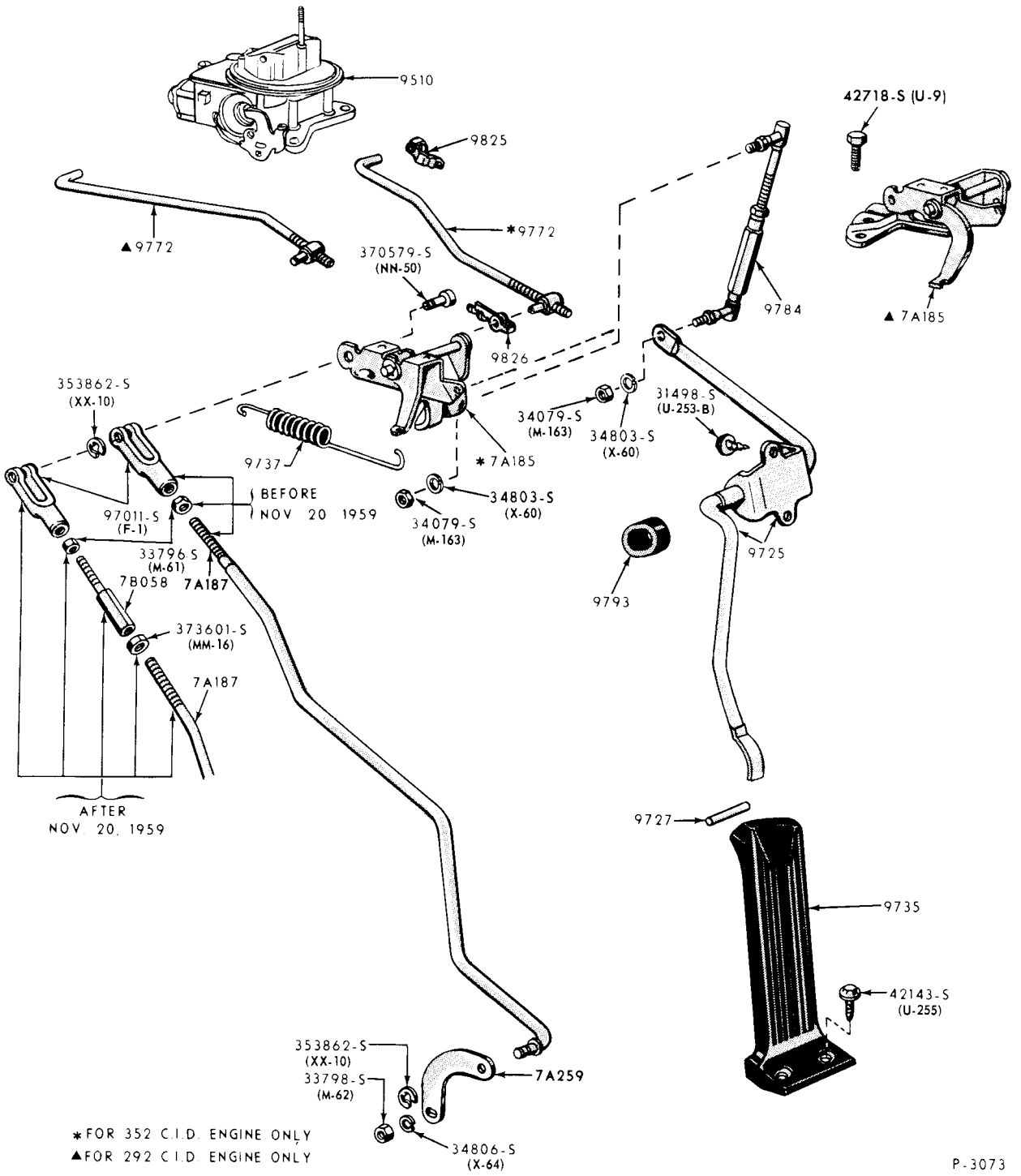

P-3073

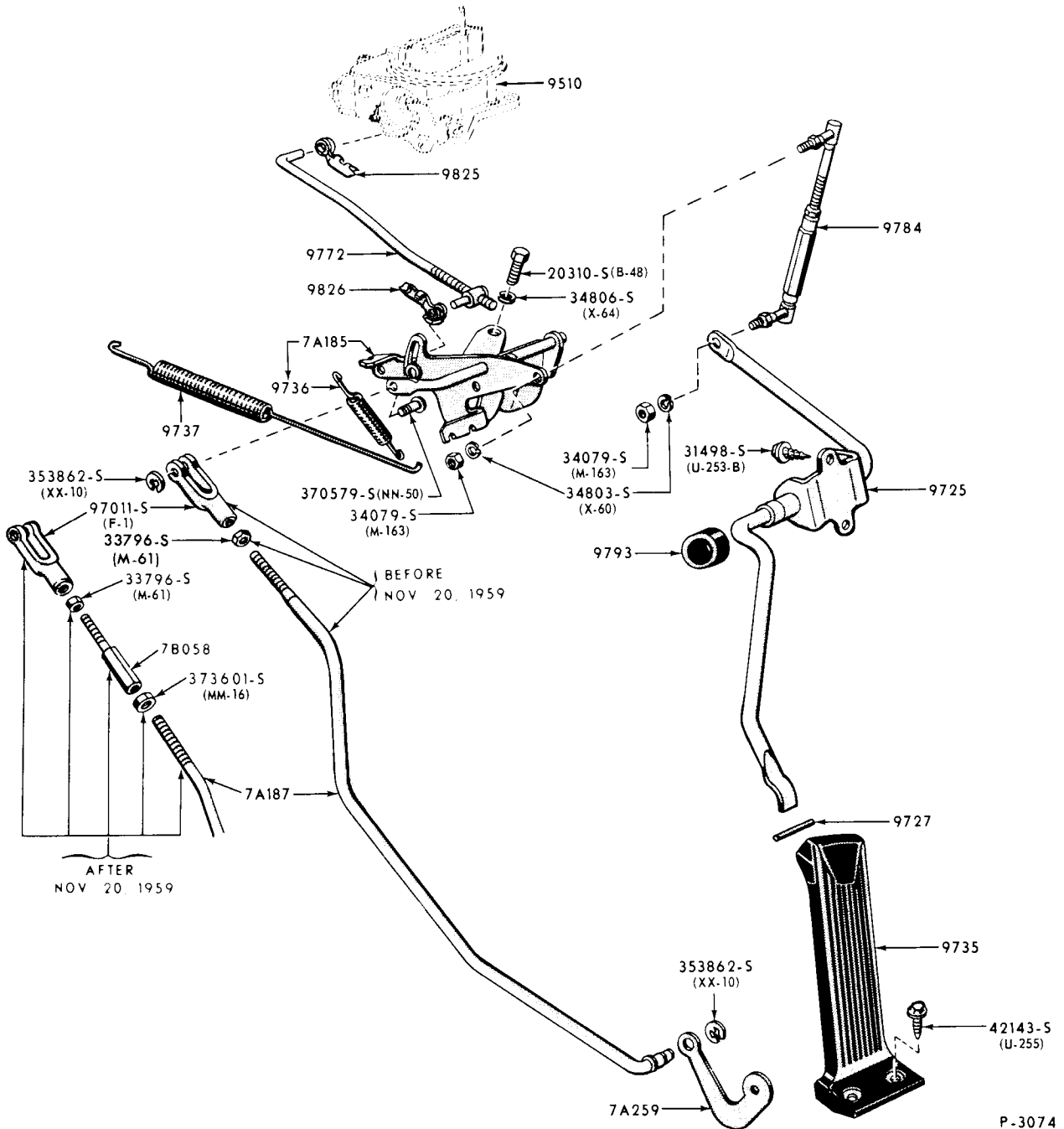

P-3074

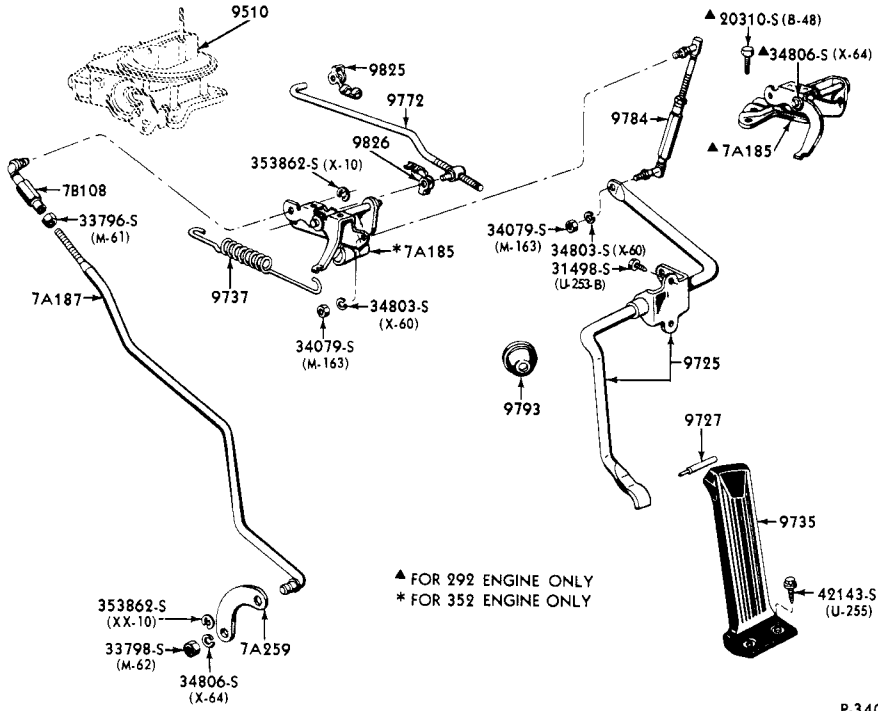

1961 ACCELERATOR LINKAGE (8 CYLINDER FORD)-
FORDOMATIC 2 SPEED TRANSMISSION WITHOUT VACUUM THROTTLE VALVE

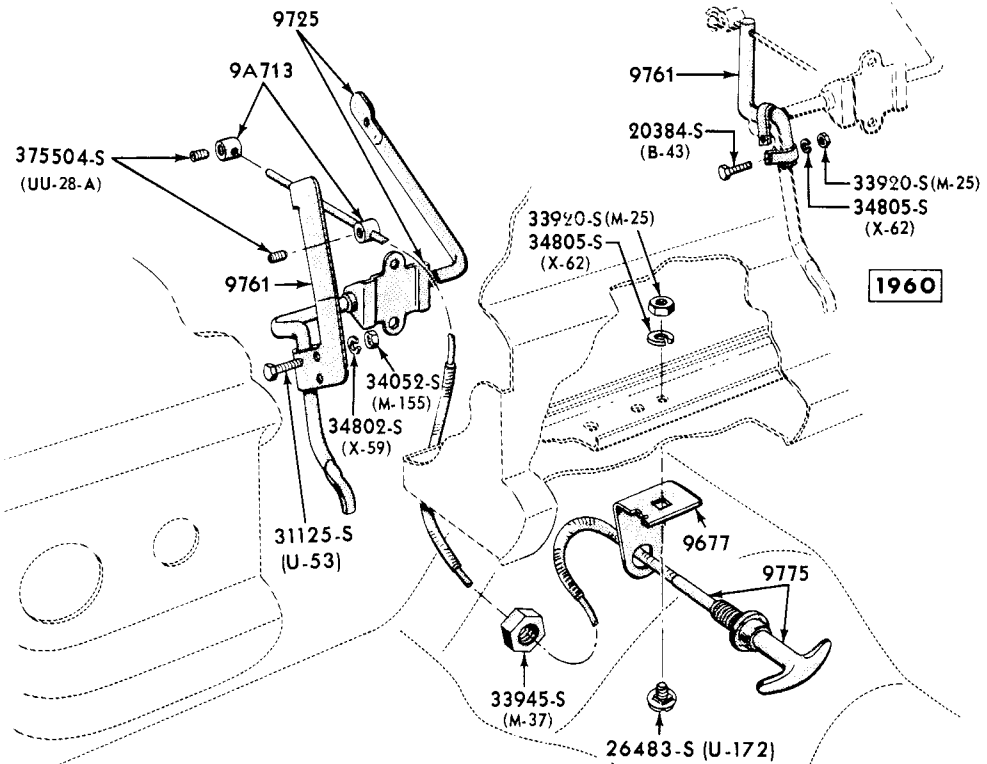

1960/61 CARBURETOR THROTTLE CONTROL (FORD)

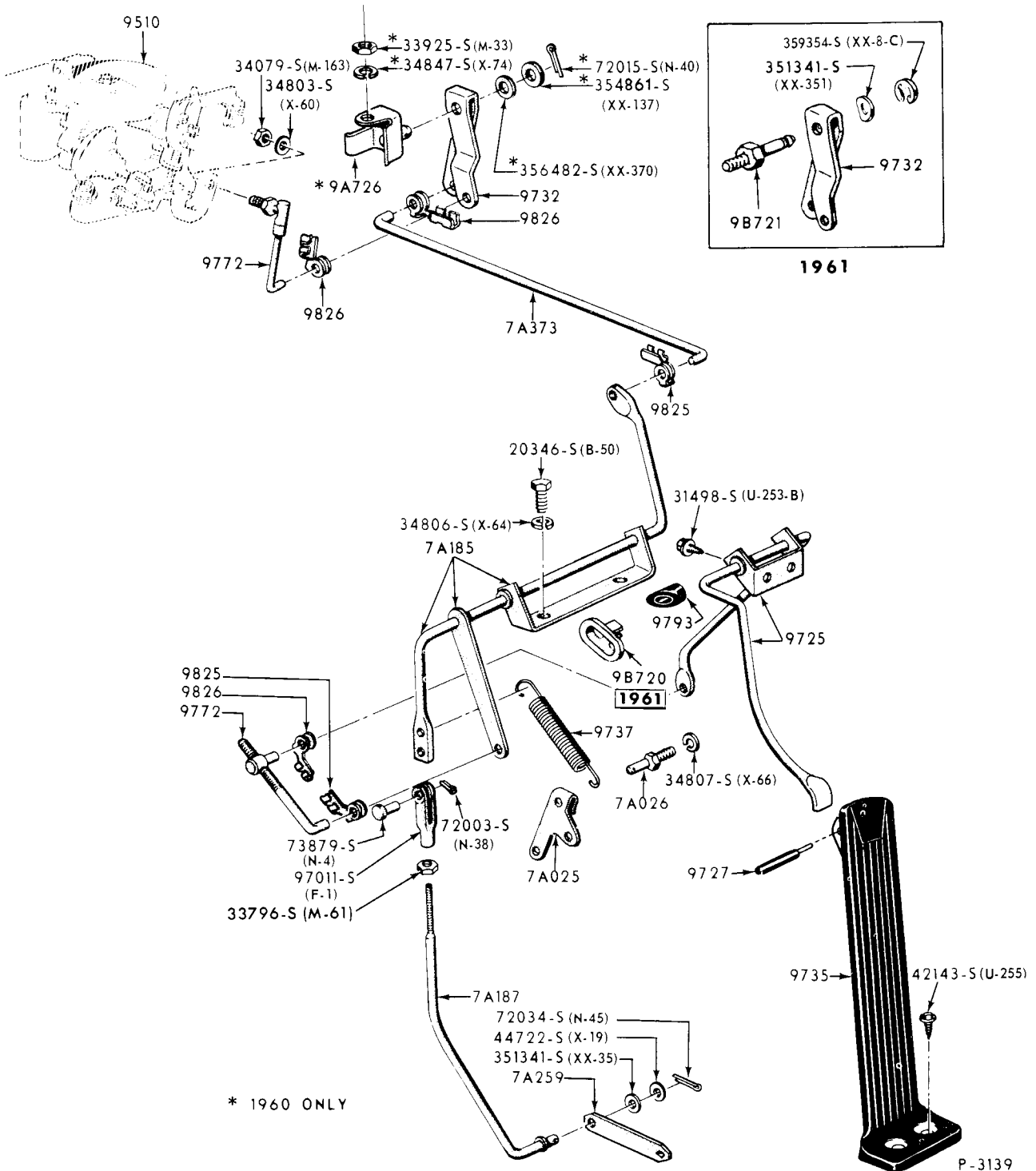

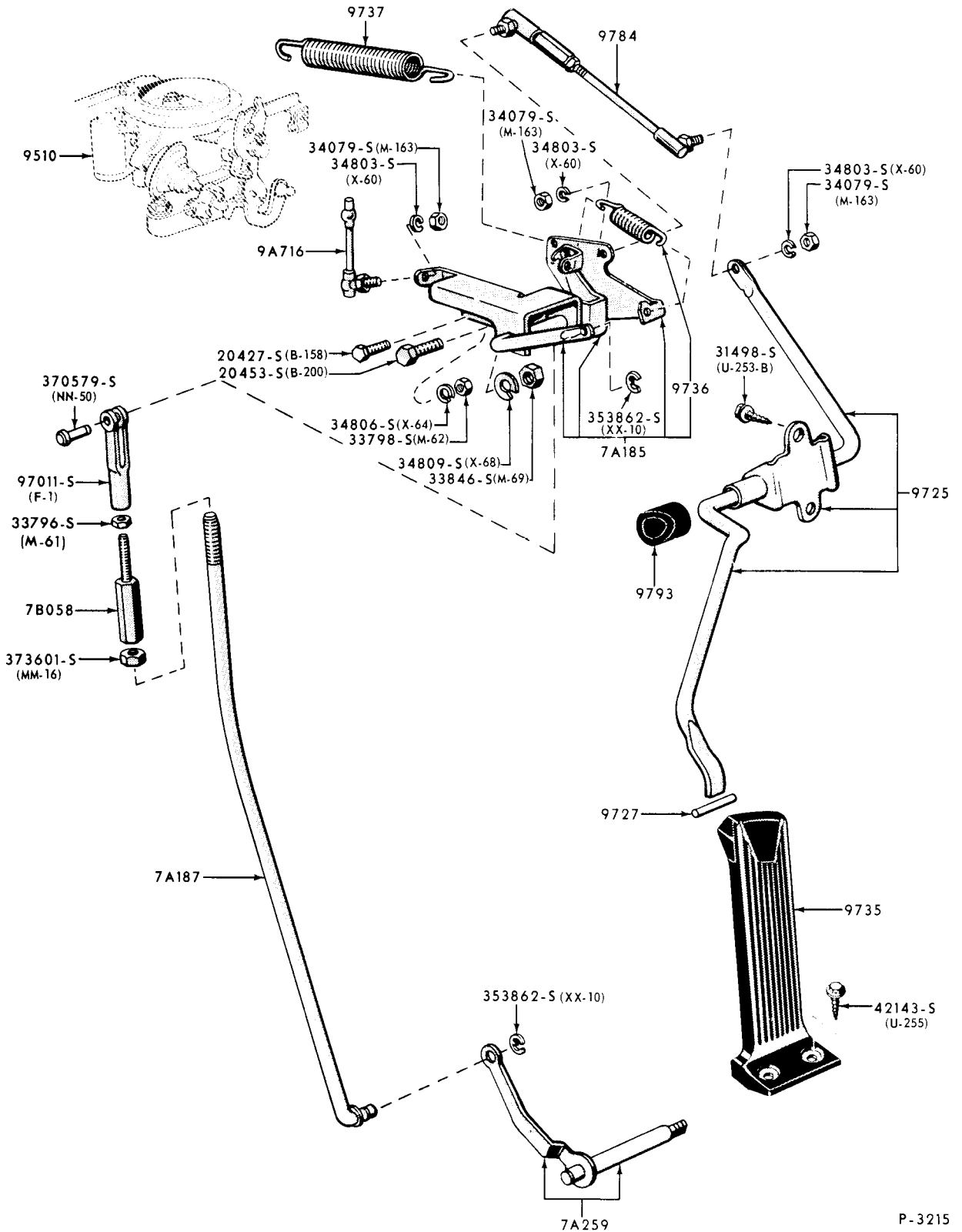

P-3215

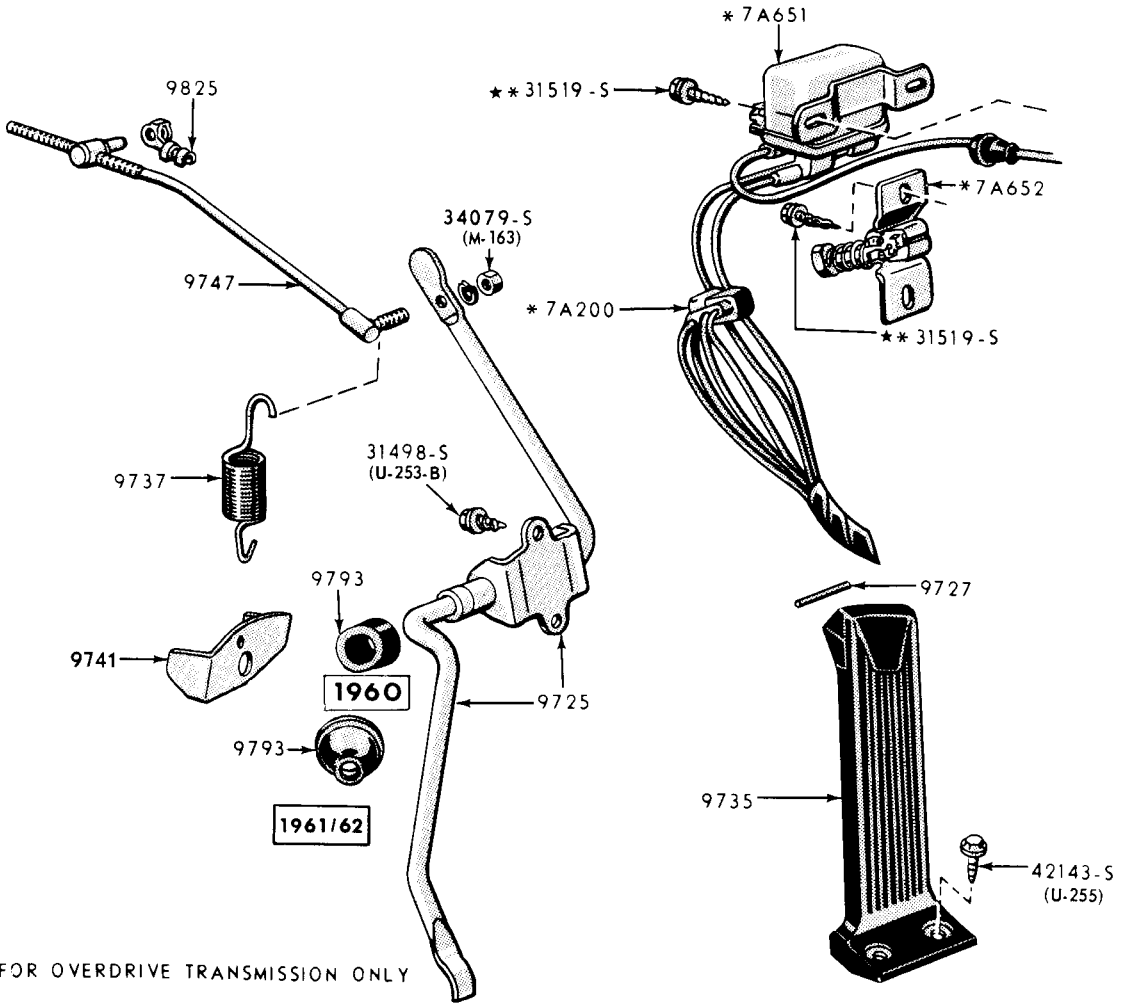

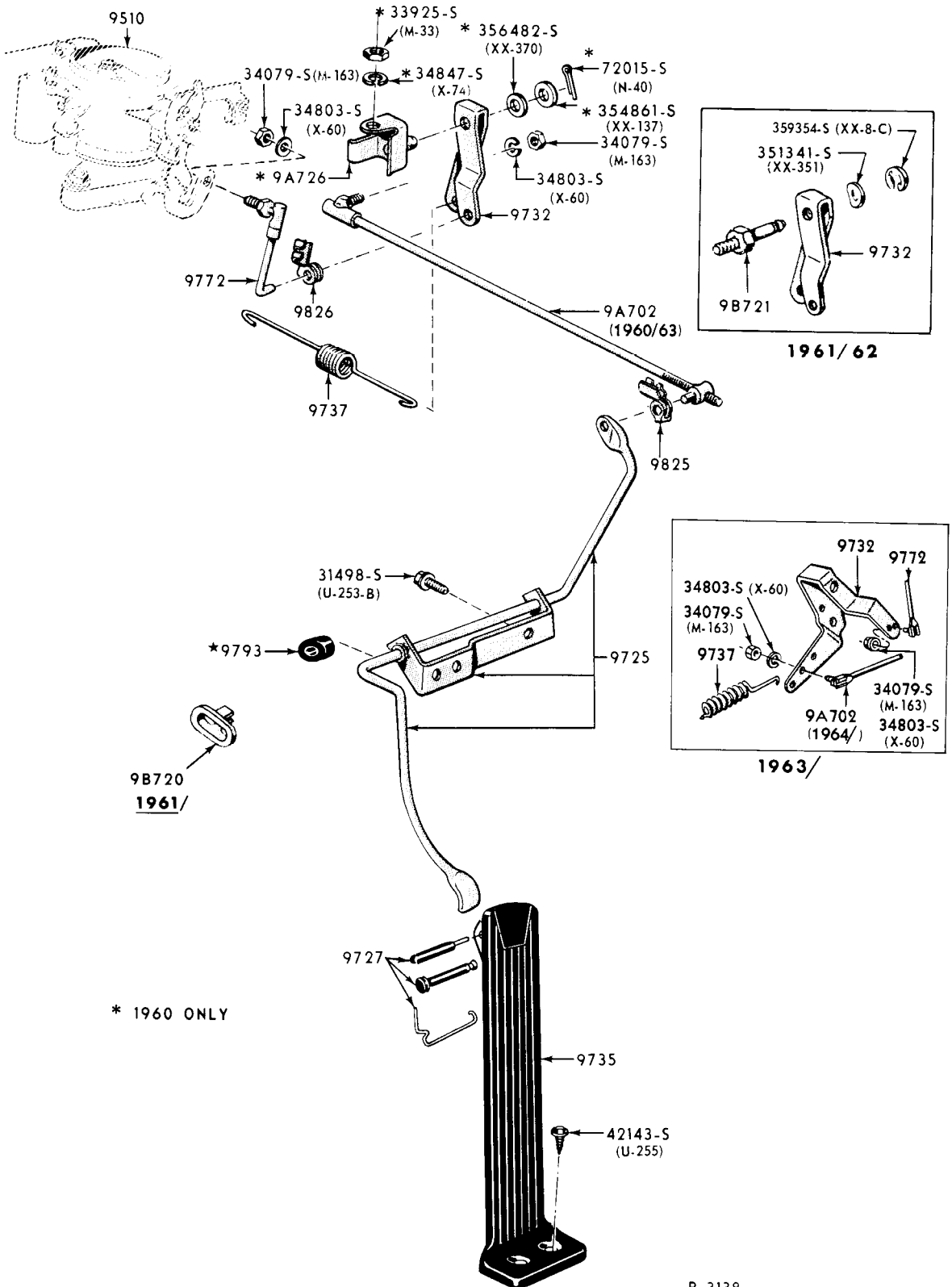

P-3138

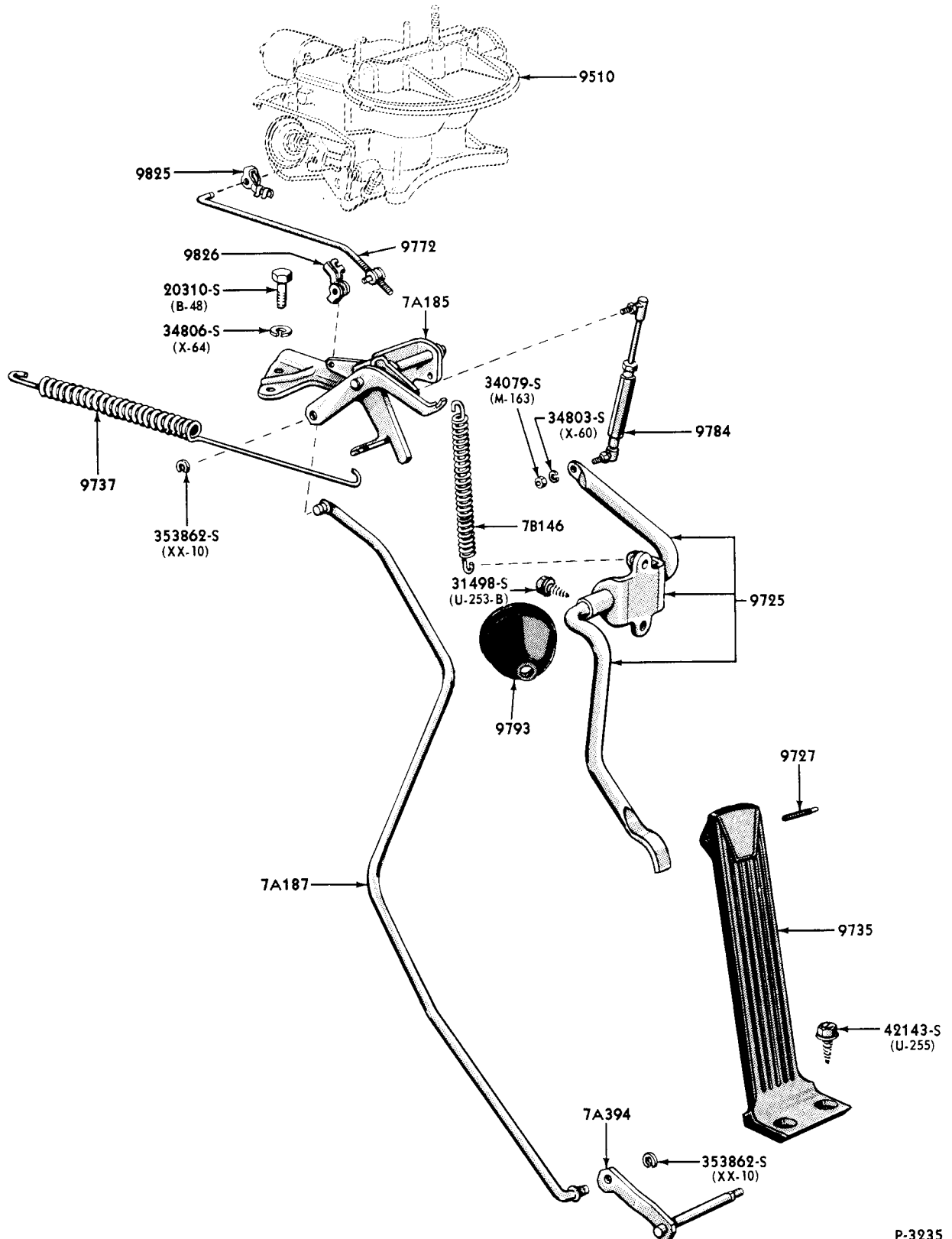

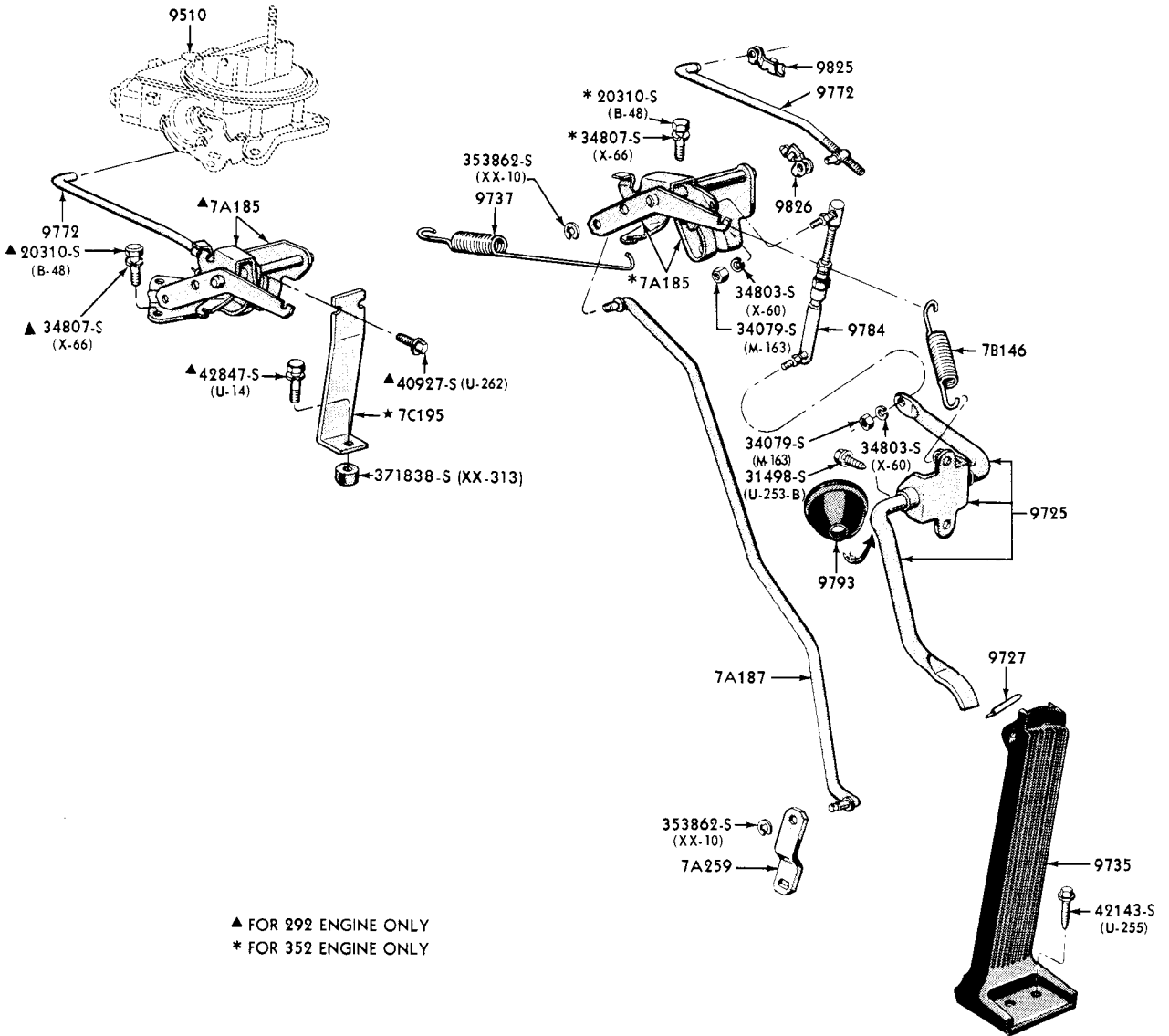

P-3668

1961/62 ACCELERATOR LINKAGE (8 CYLINDER 292 & 352)-
F/M/2 TRANSMISSION WITH VACUUM THROTTLE VALVE (FORD)

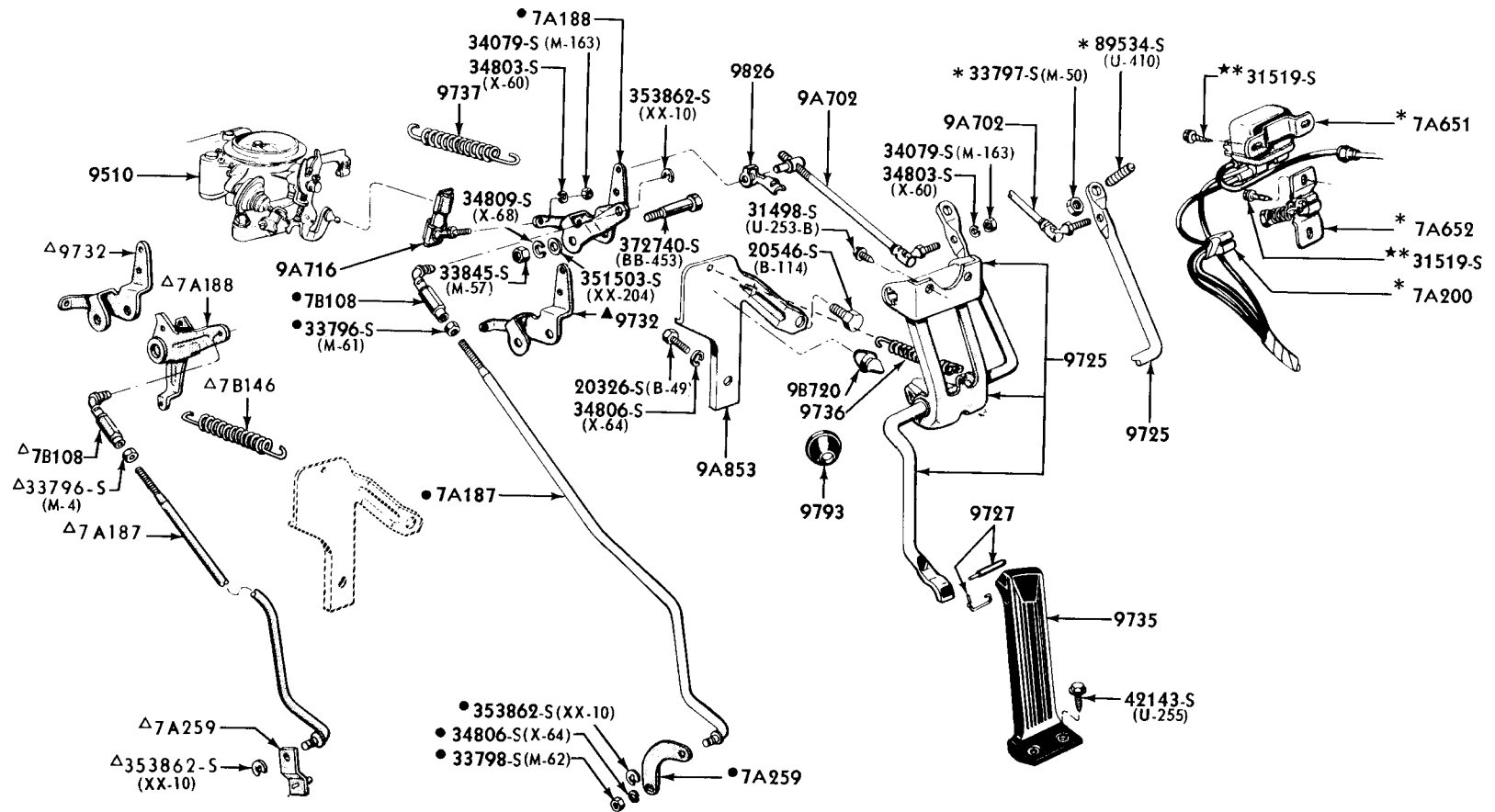

- * FOR OVERDRIVE TRANSMISSION ONLY
- ▲ FOR STANDARD AND OVERDRIVE TRANSMISSION ONLY
- FOR FORDOMATIC 2 SPEED TRANSMISSION WITHOUT VACUUM THROTTLE VALVE
- Δ FOR FORDOMATIC 2 SPEED TRANSMISSION WITH VACUUM THROTTLE VALVE

1961/64 ACCELERATOR LINKAGE (6 CYLINDER)(FORD) - TYPICAL

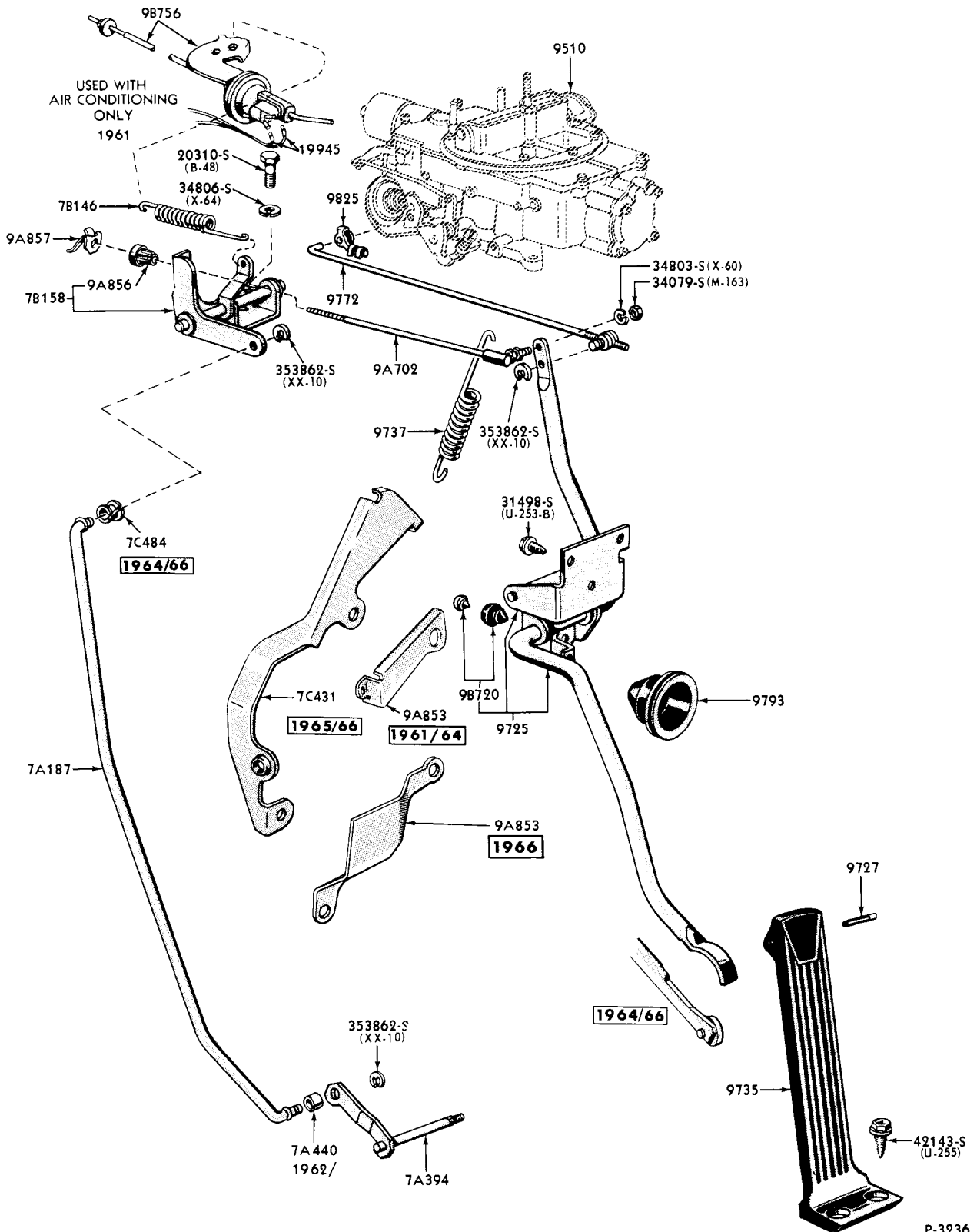

1961/ ACCELERATOR LINKAGE (8 CYLINDER 390 ENGINE)-C/M & C6 TRANSMISSIONS(THUNDERBIRD)

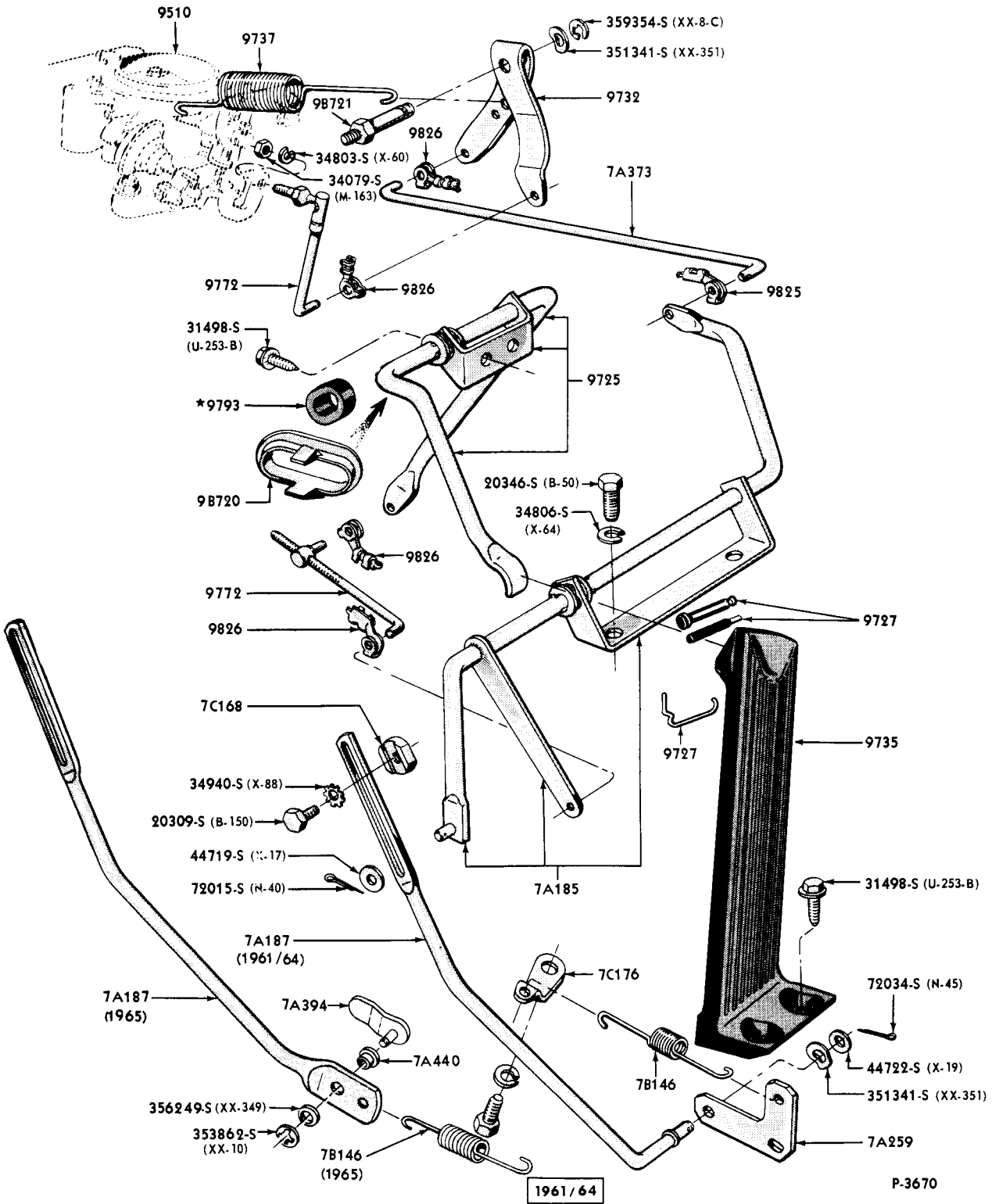

1961/ ACCELERATOR LINKAGE (6 CYLINDER)-F/M/2 and C4 TRANS. WITH VACUUM THROTTLE VALVE (FALCON)

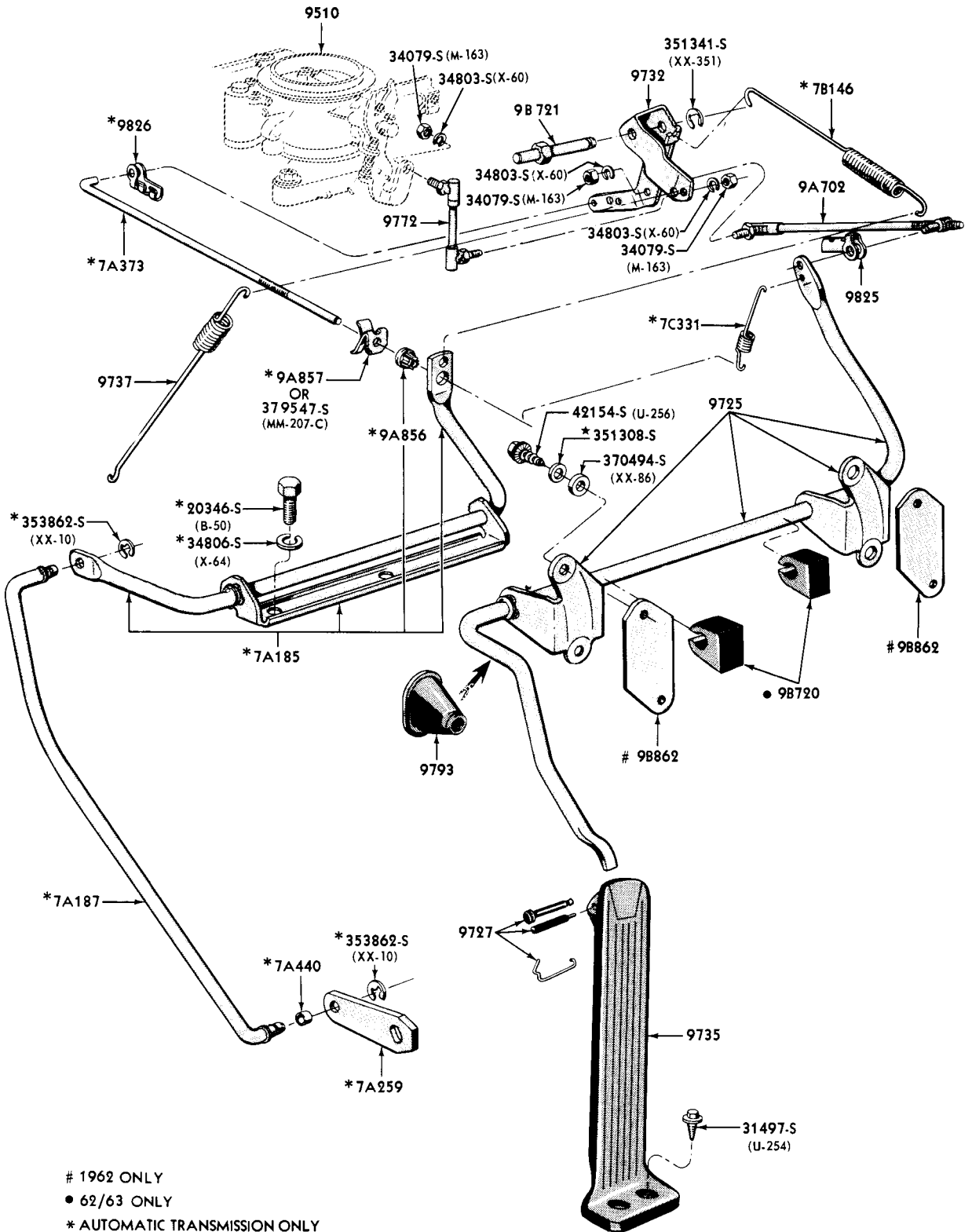

1962/64 ACCELERATOR LINKAGE (6 CYLINDER 170, 200 ENGINES)(FAIRLANE)

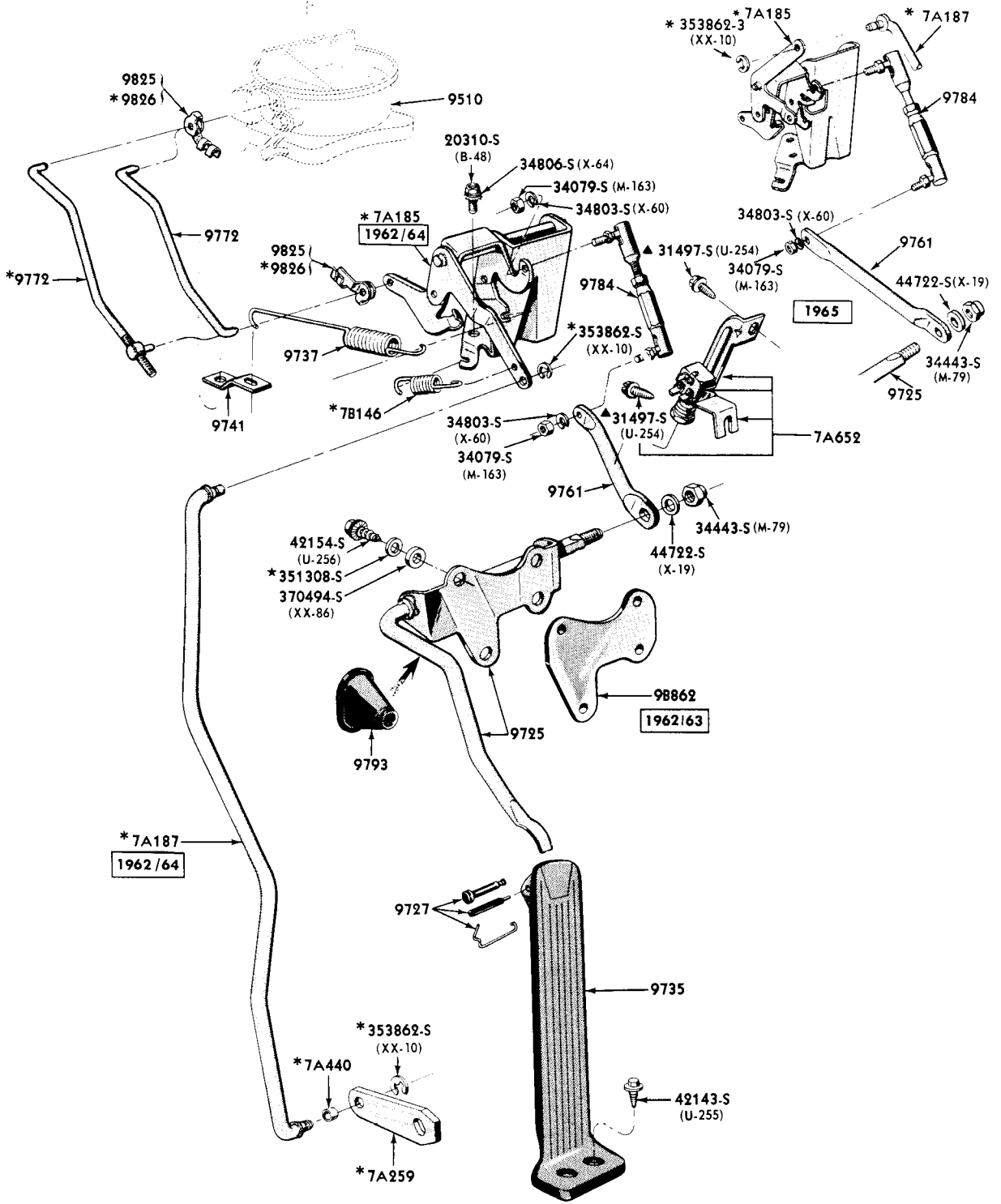

* AUTOMATIC TRANSMISSION ONLY
▲ OVERDRIVE TRANSMISSION ONLY

P-3666

1963 / ACCELERATOR LINKAGE (8 CYLINDER) - (FALCON)

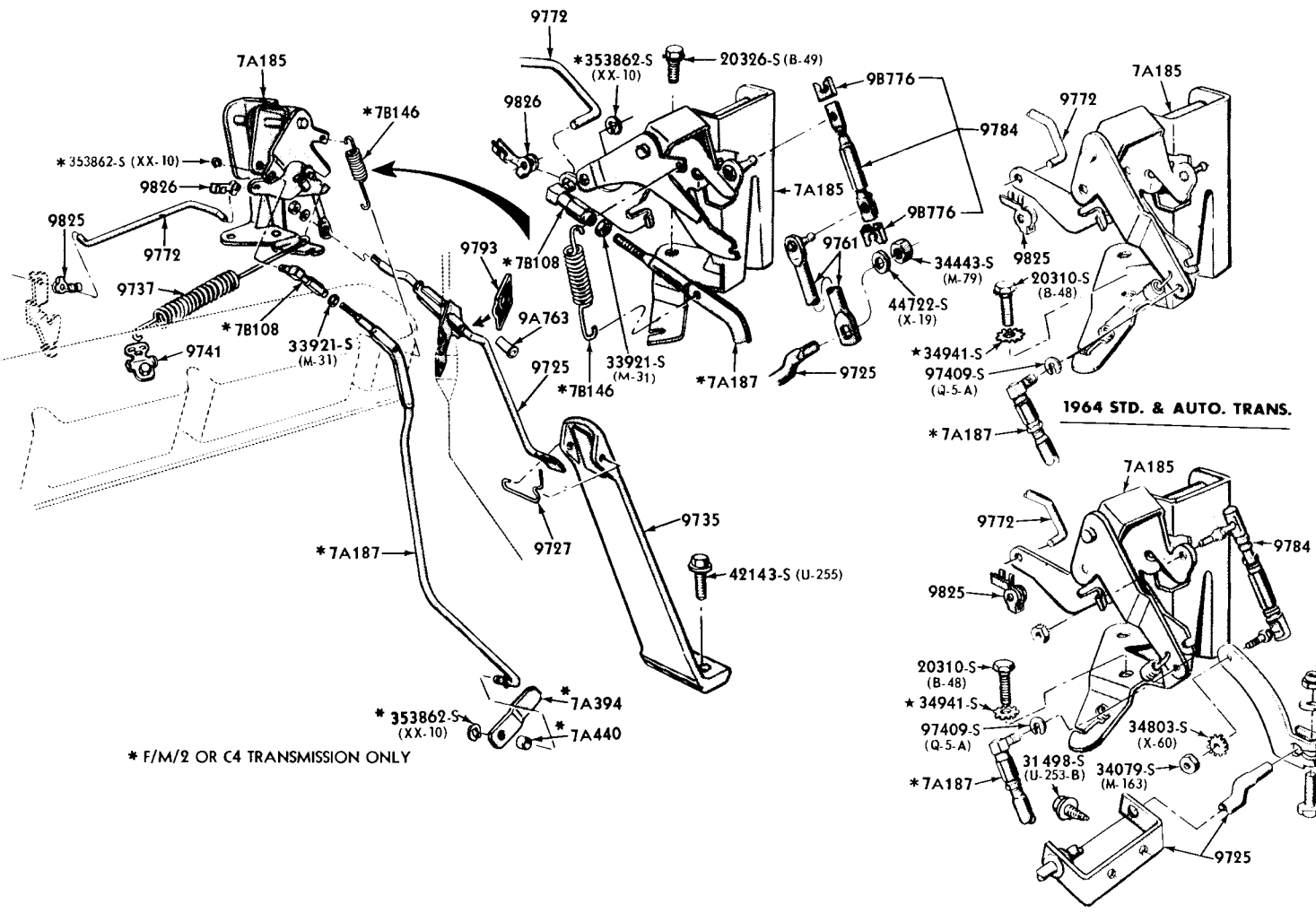

* F/M/2 OR C4 TRANSMISSION ONLY

1964 STD. & AUTO. TRANS.

1963 STD. & AUTO. TRANS.

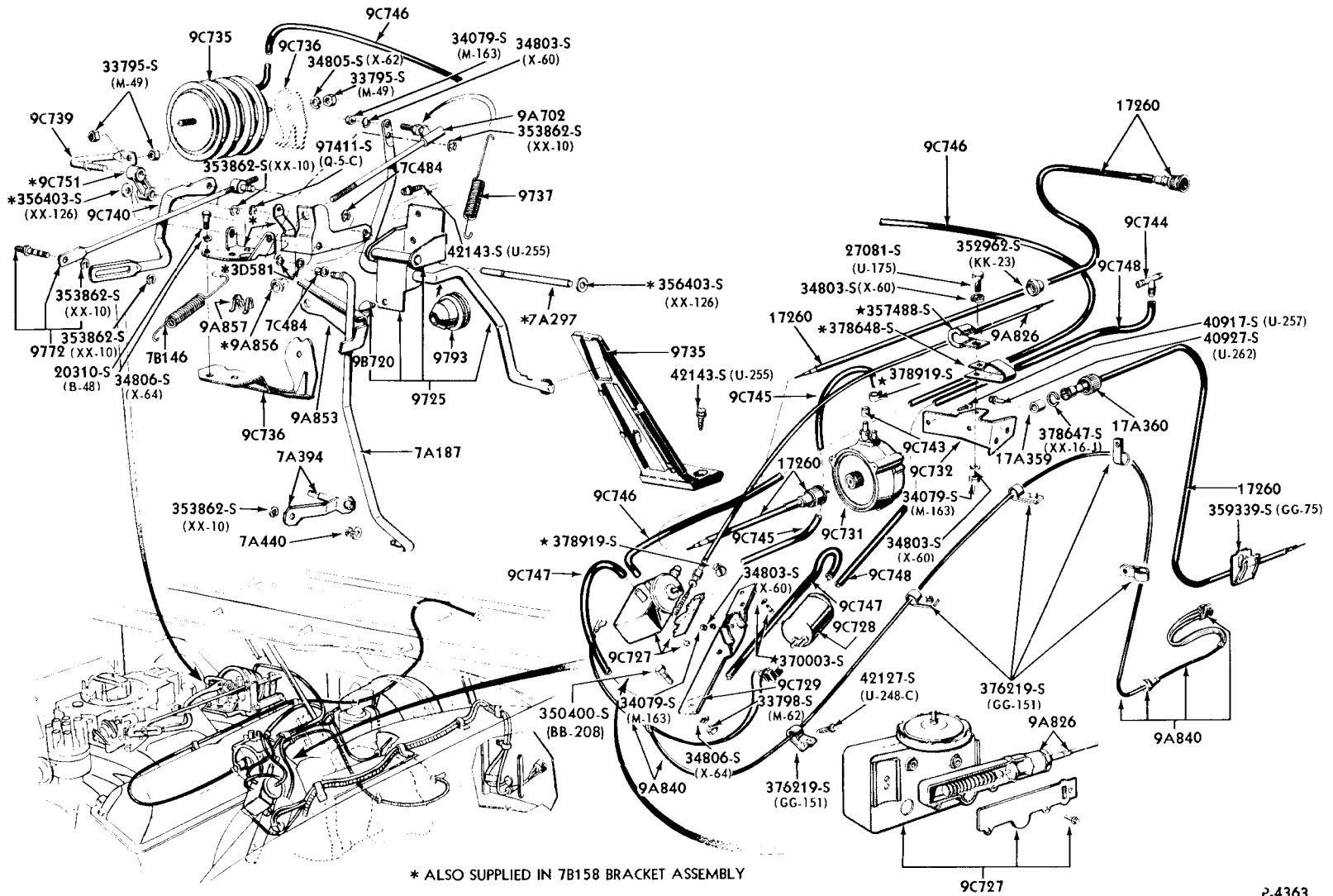

* ALSO SUPPLIED IN 7B158 BRACKET ASSEMBLY

FORD CAR PARTS

ILLUSTRATION SECTION 97

1964/ SPEED CONTROL INSTALLATION (THUNDERBIRD)-PASSENGER COMPARTMENT

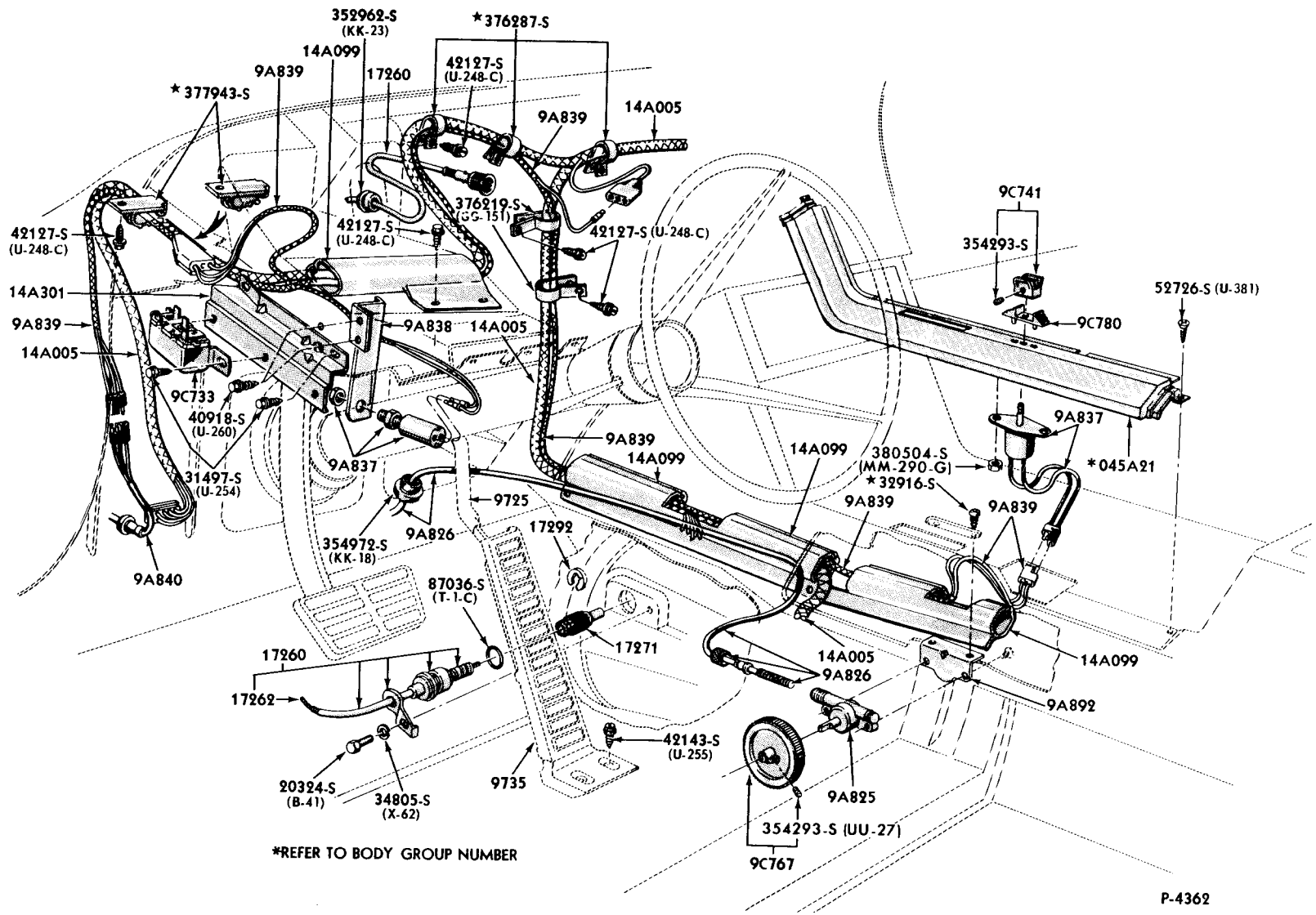

*REFER TO BODY GROUP NUMBER

1960 / 8 CYLINDER 292, 352, 390 ENGINES (EXCEPT FAIRLANE 8 CYLINDER 390 & HI-PERFORMANCE ENGINES)

THERMOSTATIC CHOKE CONTROL TUBES & RELATED PARTS

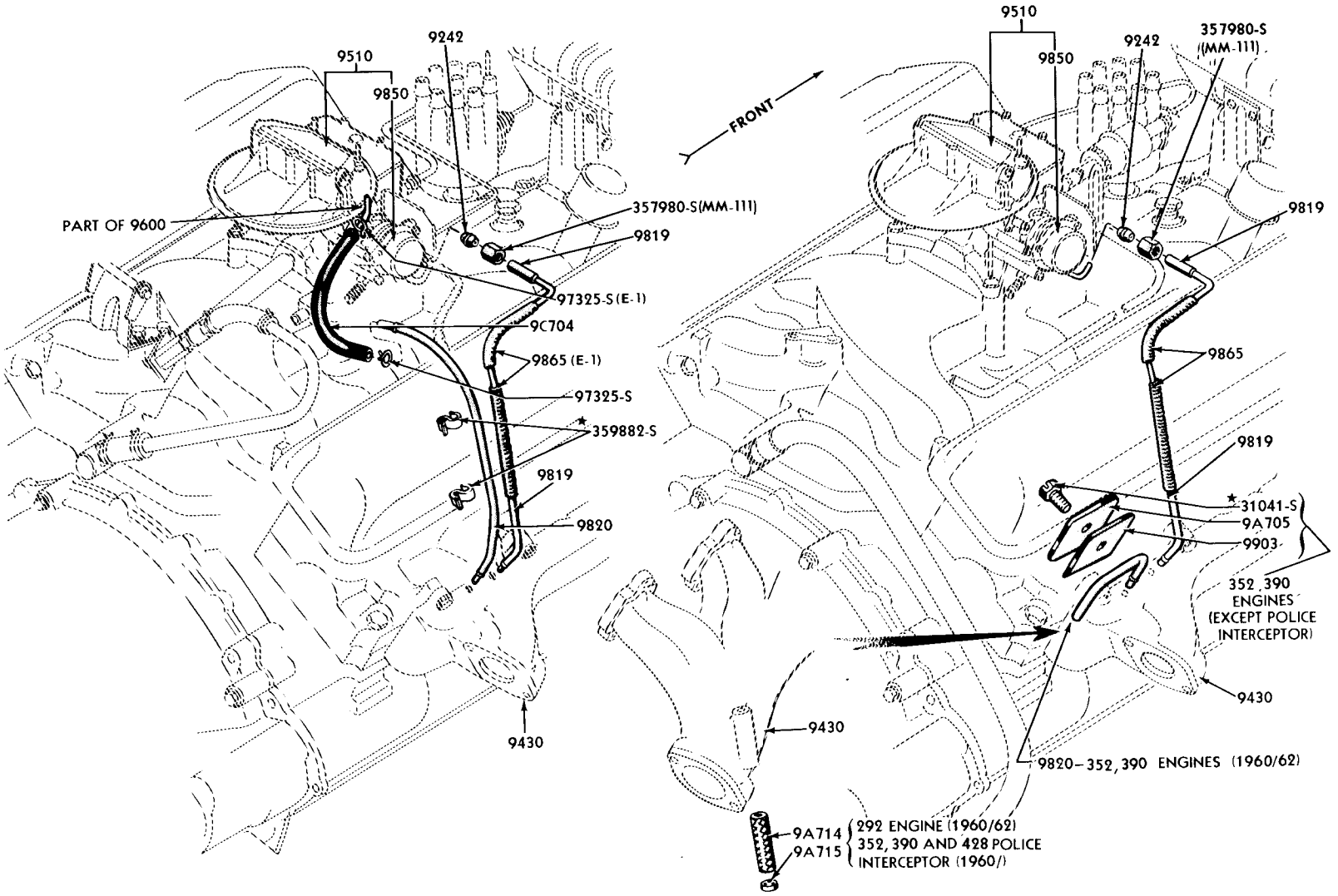

352 AND 390 ENGINES
1963

FORD CAR PARTS

**ILLUSTRATION
SECTION 98**

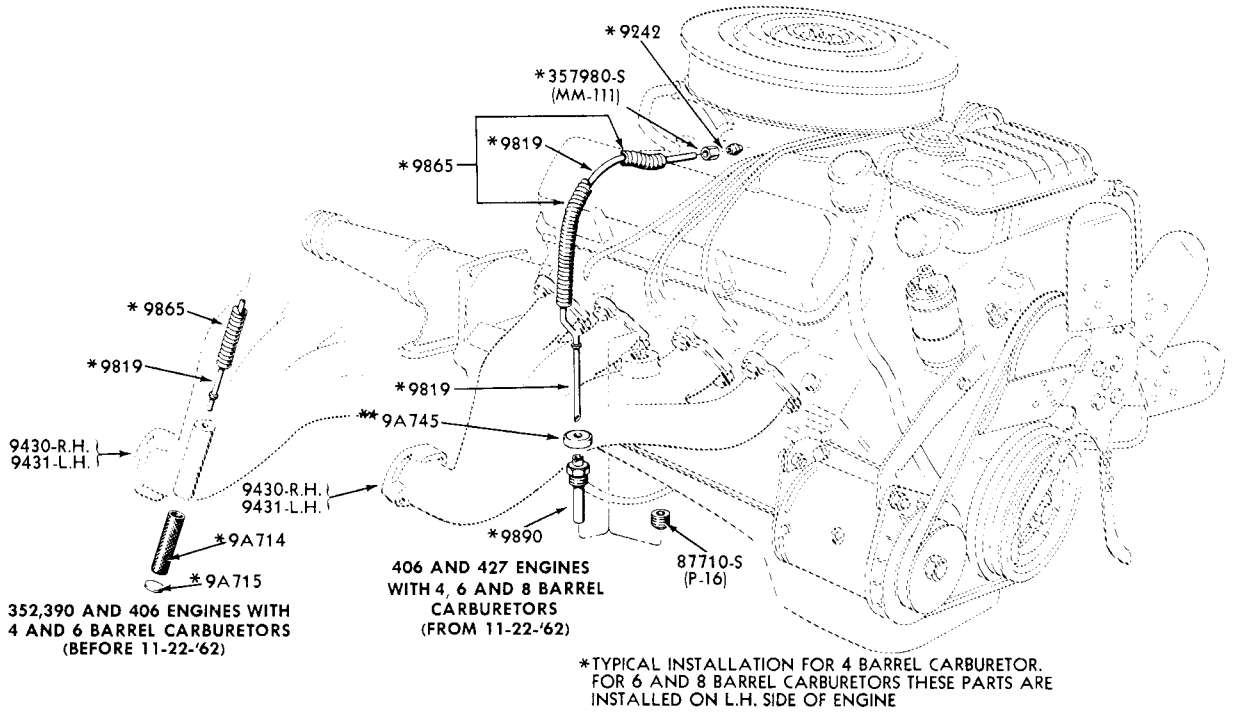

P-4177

1960/ THERMOSTATIC CHOKE CONTROL TUBE & RELATED PARTS (FORD)
(8 CYLINDER 352, 390, 406, 427 ENGINES-HI-PERFORMANCE-WITH 4, 6, 8 BARREL CARBURETOR)

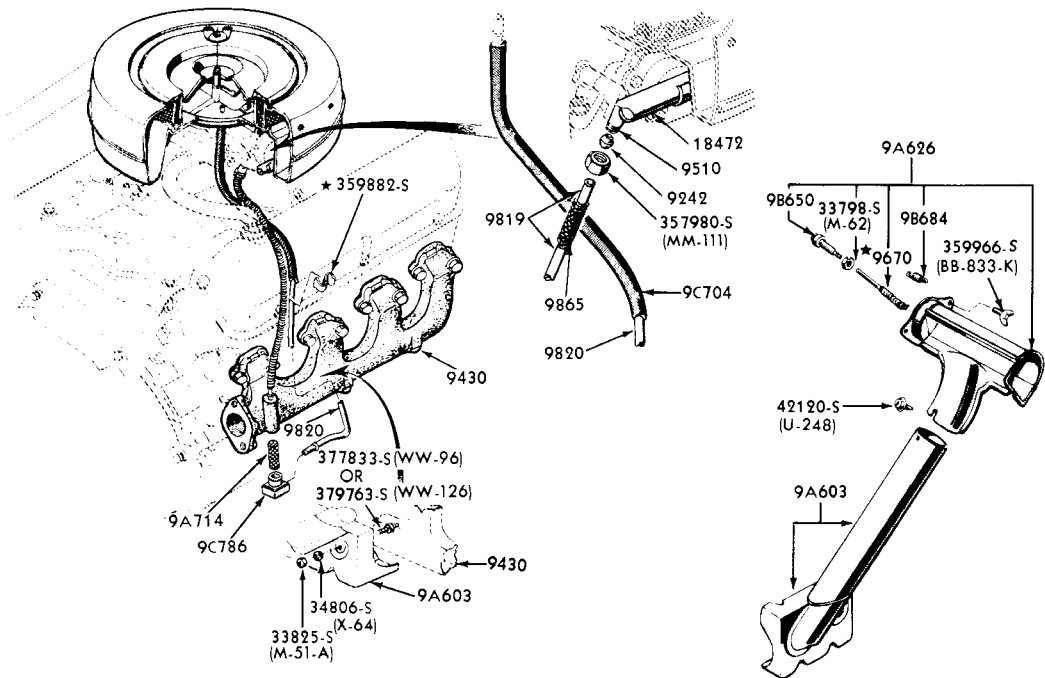

P.4940

1964/ THERMOSTATIC CHOKE CONTROL TUBE & RELATED PARTS
(8 CYLINDER 260, 289 ENGINES)(EXCEPT HI-PERFORMANCE)

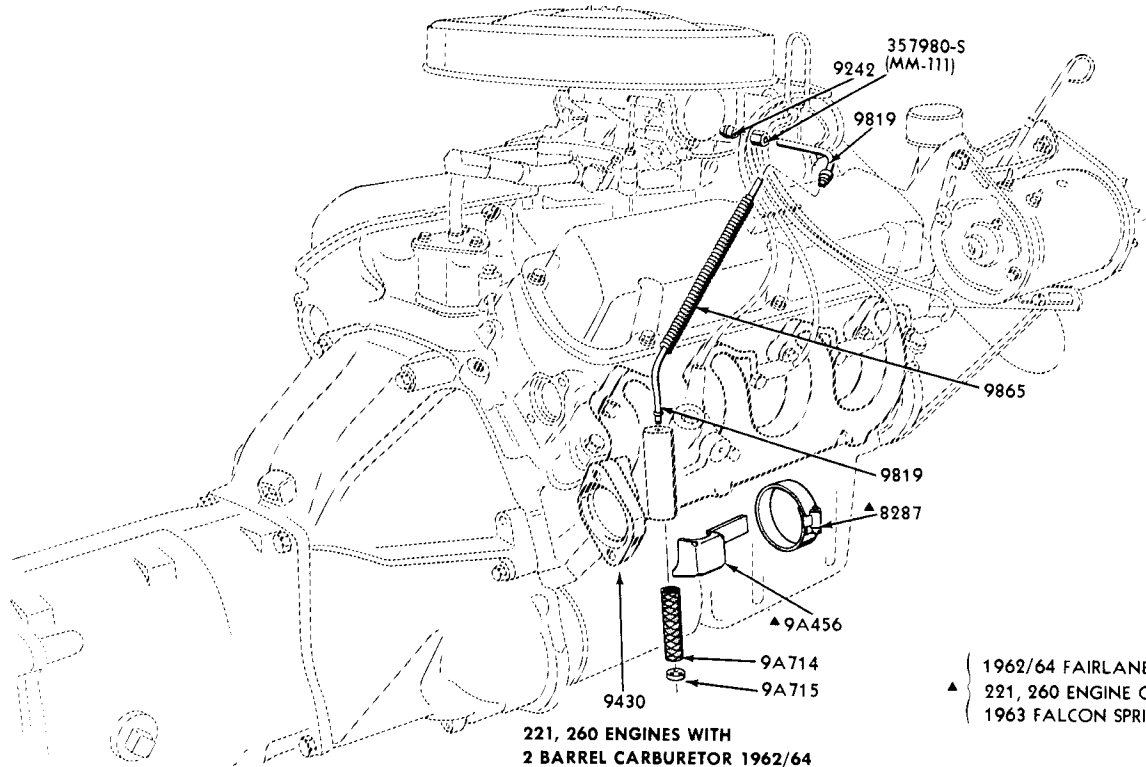

**221, 260 ENGINES WITH
2 BARREL CARBURETOR 1962/64
289 ENGINE 1963**

▲ 1962/64 FAIRLANE
▲ 221, 260 ENGINE ONLY
▲ 1963 FALCON SPRINT SPECIAL

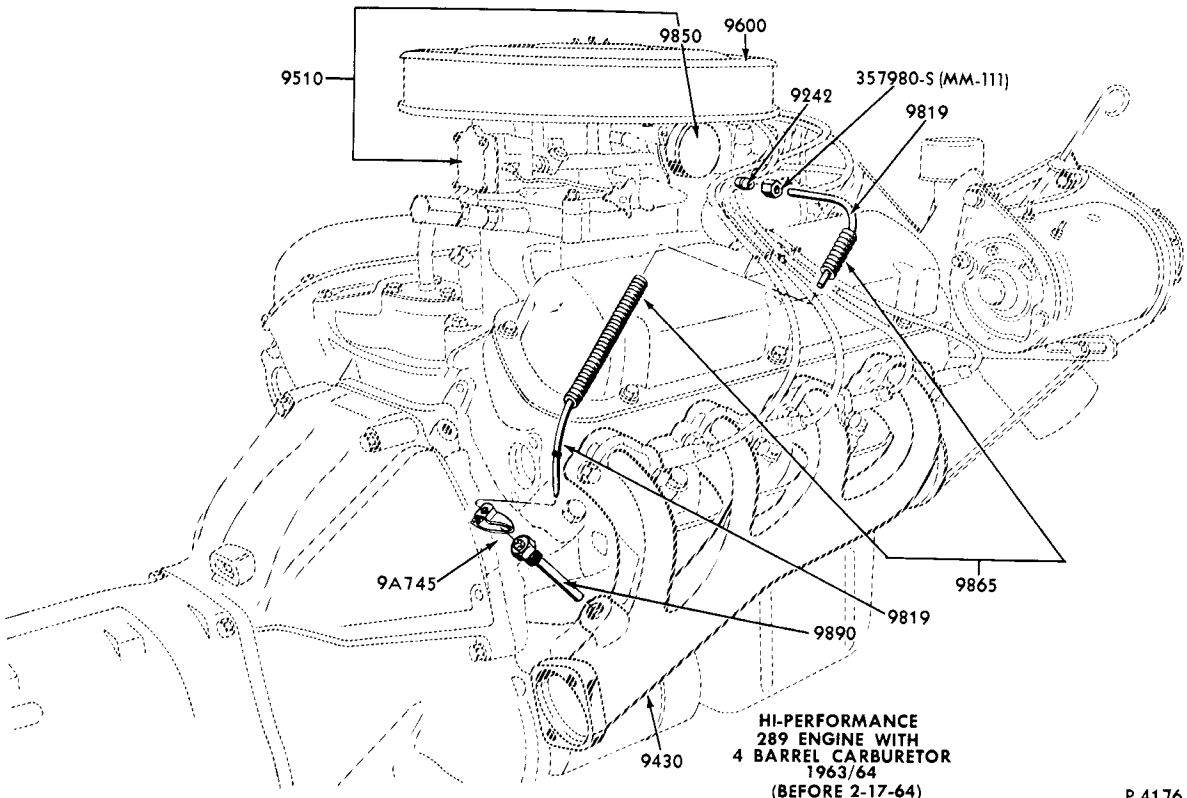

**HI-PERFORMANCE
289 ENGINE WITH
4 BARREL CARBURETOR
1963/64
(BEFORE 2-17-64)**

P-4176

