

INDEX

INCLUDED IN THIS INDEX ARE THE FOLLOWING MAJOR GROUPS IN THE ORDER SHOWN BELOW,

CAMSHAFT CRANKCASE VENT SYSTEM CRANKSHAFT and FLYWHEEL CYLINDER BLOCK and RELATED PARTS CYLINDER HEAD, VALVES and EXHAUST MANIFOLD ENGINE	ENGINE SUPPORTS OIL FILTER OIL PUMP and PAN PISTON and CONNECTING ROD VALVES, PUSH RODS and COVERS
--	--

YEAR	TITLE	ILLUS. NO.	SECTION	PAGE
CAMSHAFT				
1960/	Camshaft, Gear, Bearings, etc.(6 Cylinder 144,170,200 Engines)-Typical	P-2964	62	168
1960/64	Camshaft, Gear, Bearings, etc.(6 Cylinder 223 Engine)	P-1646	62	169
1962/	Camshaft, Gear, Bearings, etc.(8 Cylinder 221,260,289 Engines)-Typical	P-3733	62	171
1960/62	Camshaft, Gear, Bearings, etc. (8 Cylinder 292 Engine)- Typical	P-1601	62	169
1960/62	Camshaft, Gear, Bearings, etc.(8 Cylinder 352,390,406 Engines)-Typical	P-2489	62	172
1963/	Camshaft, Gear, Bearing, etc.(8 Cylinder 352,390,406,427 Engines)-Typical	P-4878	62	170
1960	Camshaft, Gear, Bearings, etc.(8 Cylinder 430 Engine)-Thunderbird	P-2828	62	173
CRANKCASE VENT SYSTEM				
1961/63	Crankcase Vent System (6 Cylinder 144,170,200,223 Engines)- Typical	P-3481	66	192
1963	Crankcase Vent System-Air Cleaner Type-Emission Reduction(6 Cyl.144,170,200,223 Engines)	P-4106	66	193
1963/	Crankcase Vent System-Emission Reduction(6 Cylinder 144,170,200,223 Engines)	P-4389	66	194
1961/62	Crankcase Vent System (8 Cylinder 292,352,390 Engines)- Typical	P-3482	66	195
1962/	Crankcase Vent System-Intake Manifold Type-Emission Reduction(8 Cyl.221,260,289 Engines)	P-4146	66	196
1964/	Crankcase Vent System-Rocker Arm Cover Type-Emission Reduction & Hot Idle Compensator (8 Cylinder 260,289 Engines)	P-4592	66	196
1962/	Crankcase Vent System-Emission Reduction(8 Cylinder 352,390,406,427 Engines)- Typical	P-4107	66	197
1964/	Crankcase Vent System-Emission Reduction(6 Cylinder 144,170,200,223 & 8 Cylinder 260,289,352,390,427 Engines)	P-4575	66	198
CRANKSHAFT and FLYWHEEL				
1960/	Crankshaft, Flywheel & Related Parts (6 Cylinder 144,170 Engines)-Typical	P-2965	63	174
1963/64	Crankshaft, Flywheel & Related Parts (6 Cylinder 200 Engine)	P-2965	63	174
1960/64	Crankshaft, Flywheel & Related Parts (6 Cylinder 223 Engine)-Typical	P-1250	63	174
1962/	Crankshaft, Flywheel & Related Parts (8 Cylinder 221,260,289 Engines)-Typical	P-3734	63	175
1960/62	Crankshaft, Flywheel & Related Parts (8 Cylinder 292 Engine)-Typical	P-1865	63	176
1960/	Crankshaft, Flywheel & Related Parts (8 Cylinder 352,390,406,427 Engines)-Typical	P-2488	63	177
1960	Crankshaft, Flywheel & Related Parts (8 Cylinder 430 Engine)-Thunderbird	P-2827	63	178
CYLINDER BLOCK and RELATED PARTS				
1960/	Cylinder Block & Related Parts (6 Cylinder 144,170,200 Engines)-Typical	P-3088	60	146
1960/64	Cylinder Block & Related Parts (6 Cylinder 223 Engine)-Typical	P-1647	60	148
1960	Cylinder Block, Plugs & Seals (8 Cylinder 430 Engine)- Thunderbird-Typical	P-2742	60	157
1962/	Cylinder Block & Related Parts (8 Cylinder 221,260,289 Engines)-Typical	P-3767	60	150
1960/62	Cylinder Block & Related Parts (8 Cylinder 292 Engine)-Typical	P-1870	60	152
1960/	Cylinder Block & Related Parts (8 Cylinder 352,390,406,427 Engines)-Typical	P-2881	60	154
1960	Cylinder Block & Related Parts (8 Cylinder 430 Engine)-Thunderbird	P-2824	60	156
CYLINDER HEAD, VALVES and EXHAUST MANIFOLD				
1962/	Cylinder Head, Valves, Exhaust Manifolds (8 Cylinder 221,260,289 Engines)-Typical	P-3727	60	167
1960	Cylinder Head, Valves, Exhaust Manifolds (8 Cylinder 430 Engine)-Thunderbird	P-2823	60	167

INDEX

YEAR	TITLE	ILLUS. NO.	SECTION	PAGE
ENGINE				
1960/	Engines (6 Cylinder 144, 170, 200)-Typical	P-4832	60	145
1960/64	Engine (6 Cylinder 223)	P-1644	60	147
1962/	Engines (8 Cylinder 221, 260)-Typical	P-3721	60	149
1963/	Engine (8 Cylinder 289)-Typical	P-4830	60	158
1960/62	Engine (8 Cylinder 292)-Typical	P-2232	60	151
1960/	Engines (8 Cylinder 352, 390, 406, 427)-Typical	P-4831	60	153
1960	Engine (8 Cylinder 430)	P-2820	60	155
ENGINE SUPPORTS				
1960/62	Engine Supports-Rear-Typical	P-2998	60	159
1960/	Engine Supports-Front (6 Cylinder 144, 170, 200 Engines)-Falcon-Typical	P-3617	60	159
1960/64	Engine Supports-Front (6 Cylinder 223)	P-1639	60	162
1962/	Engine Supports-Front & Rear (6 Cylinder 170, 200 Engines)-Fairlane-Typical	P-3672	60	161
1960/64	Engine Supports-Front (8 Cylinder)	P-1639	60	162
1963/	Engine Supports-Front (8 Cylinder 260, 289 Engines)-Falcon	P-4353	60	162
1960/	Engine Supports-Rear (6 Cylinder 144, 170, 200 & 8 Cylinder 260, 289 Engines)-Falcon-Typical	P-3094	60	160
1963/64	Engine Supports-Front & Rear (6 Cyl.223 & 8 Cyl.289,352,390,406,427 Engines)-Ford-Typical	P-4105	60	164
1962/	Engine Supports-Front & Rear (8 Cylinder 221, 260, 289 Engines)-Fairlane-Typical	P-3673	60	163
1961/	Engine Supports-Front & Rear (8 Cylinder 390 Engine)-Thunderbird-Typical	P-3396	60	165
1960	Engine Supports-Front & Rear (8 Cylinder 430)-Thunderbird-Typical	P-2875	60	166
OIL FILTER				
1960/	Oil Filter & Related Parts (6 Cyl.144,170,200,223 & 8 Cyl. 221,260,289,292,352, 390, 406, 427, 430 Engines)-Typical-Spin on Type	P-2384	66	190
1960/	Oil Filter & Related Parts (6 Cyl.170,200,223 & 8 Cyl.221, 260, 289 Engines)-Typical-Cartridge Type	P-1246	66	190
1960/	Oil Filter & Related Parts (8 Cylinder 352,390,406,427 Engines)-Typical-"Spin On" Type	P-2486	66	191
1960	Oil Filter & Related Parts (8 Cylinder 430 Engine)-Thunderbird-Typical-"Spin On" Type	P-2830	66	191
OIL PUMP and PAN				
1960/	Oil Pump & Related Parts (6 Cylinder 144, 170, 200 Engines)-Typical	P-2963	66	184
1960/61	Oil Pump, Oil Pan & Related Parts (6 Cylinder 223 Engine)	P-1245	66	186
1960/64	Oil Pump-Rotor Type (6 Cylinder 223 Engine)-Typical	P-3552	66	185
1962/	Oil Pump, Oil Pan & Related Parts (8 Cylinder 221,260,289 Engines)-Typical	P-3736	66	186
1960/62	Oil Pump & Related Parts (Rotor Type)(8 Cylinder 292 Engine)	P-1979	66	187
1960/	Oil Pump & Related Parts (8 Cylinder 352,390,406, 427 Engines)-Typical	P-2476	66	188
1960	Oil & Vacuum Pump (8 Cylinder 430 Engine)-Thunderbird-Typical	P-2791	66	189
PISTON and CONNECTING ROD				
1960/	Piston & Connecting Rod (6 Cylinder 144, 170, 200 Engines)-Typical	P-3090	62	168
1960/64	Piston & Connecting Rod (6 Cyl.223 & 8 Cyl.292 Engines)-Typical	P-1645	62	170
1962/	Piston & Connecting Rod (8 Cylinder 221, 260, 289 Engines)-Typical	P-3732	62	171
1960/	Piston & Connecting Rod (8 Cylinder 352, 390, 406, 427 Engines)-Typical	P-2487	62	172
1960	Piston & Connecting Rod (8 Cylinder 430 Engine)-Thunderbird	P-2829	62	173
VALVES, PUSH RODS and COVERS				
1960/61	Valves, Push Rods, Rocker Arm Cover & Related Parts (6 Cylinder 223 Engine)-Typical	P-2093	65	180
1960/	Valves, Push Rods, Rocker Arm Cover & Related Parts (6 Cyl.144,170, 200 Engines)-Typical	P-3089	65	179
1960/64	Valves(Zero Lash), Push Rods, Rocker Arm Cover & Related Parts (6 Cylinder 223 Engine)	P-3255	65	180
1962/	Valves, Push Rods, Rocker Arm Cover & Related Parts(8 Cyl. 221, 260, 289 Engines)-Typical	P-3726	65	179
1960/62	Valves, Push Rods, Rocker Arm Cover & Related Parts (8 Cylinder 292 Engine)-Typical	P-1634	65	181
1960/	Valves, Push Rods, Rocker Arm Cover & Related Parts(8 Cyl. 352,390,406,427 Engines)-Typical	P-2485	65	182
1960	Valves, Push Rods, Rocker Arm Cover & Related Parts (8 Cylinder 430 Engine)-Thunderbird	P-2826	65	183

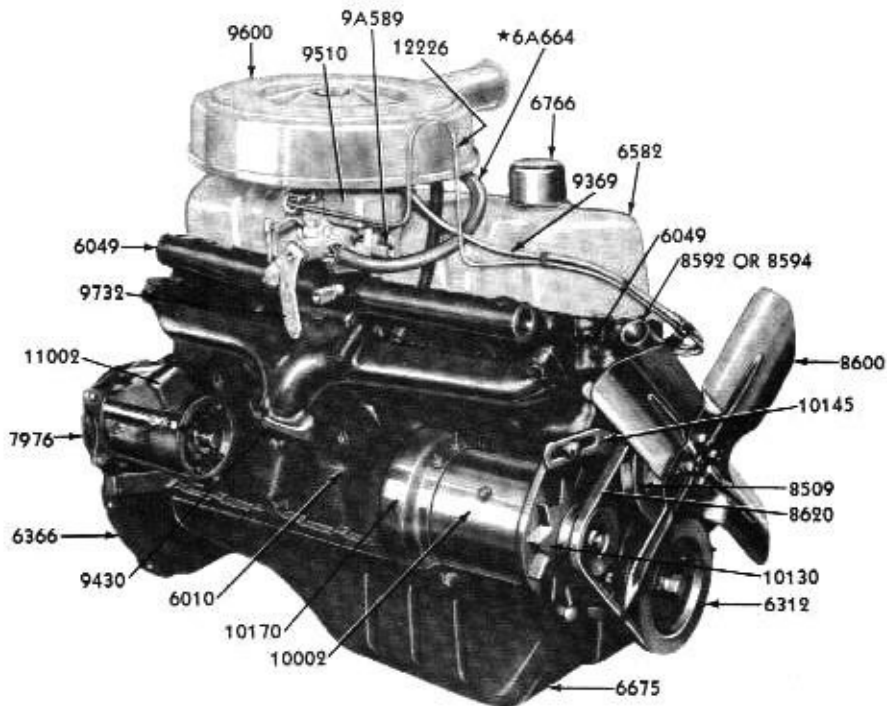

RIGHT-FRONT VIEW

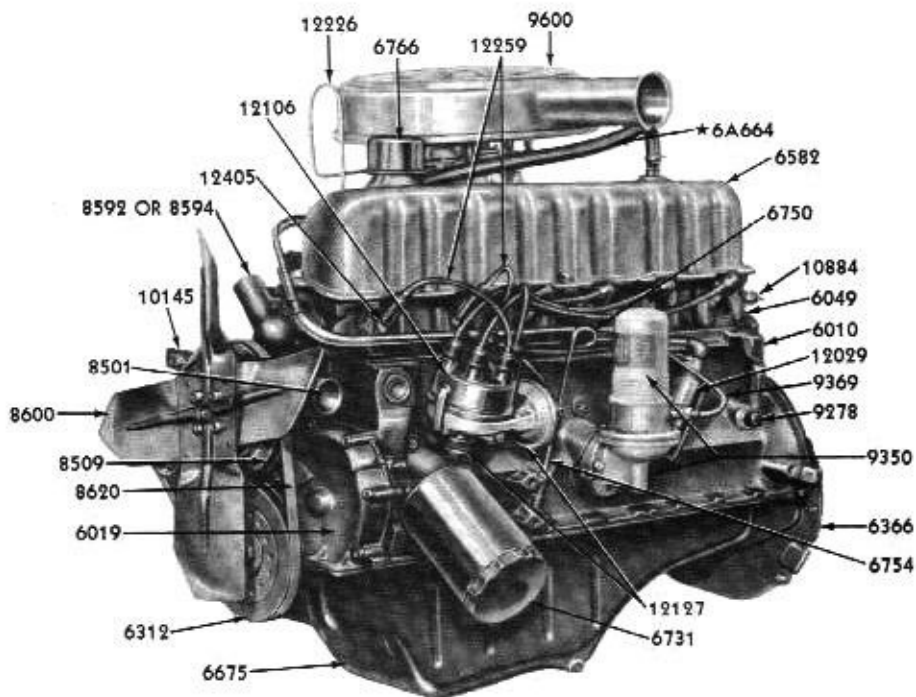

LEFT-FRONT VIEW

P.4832

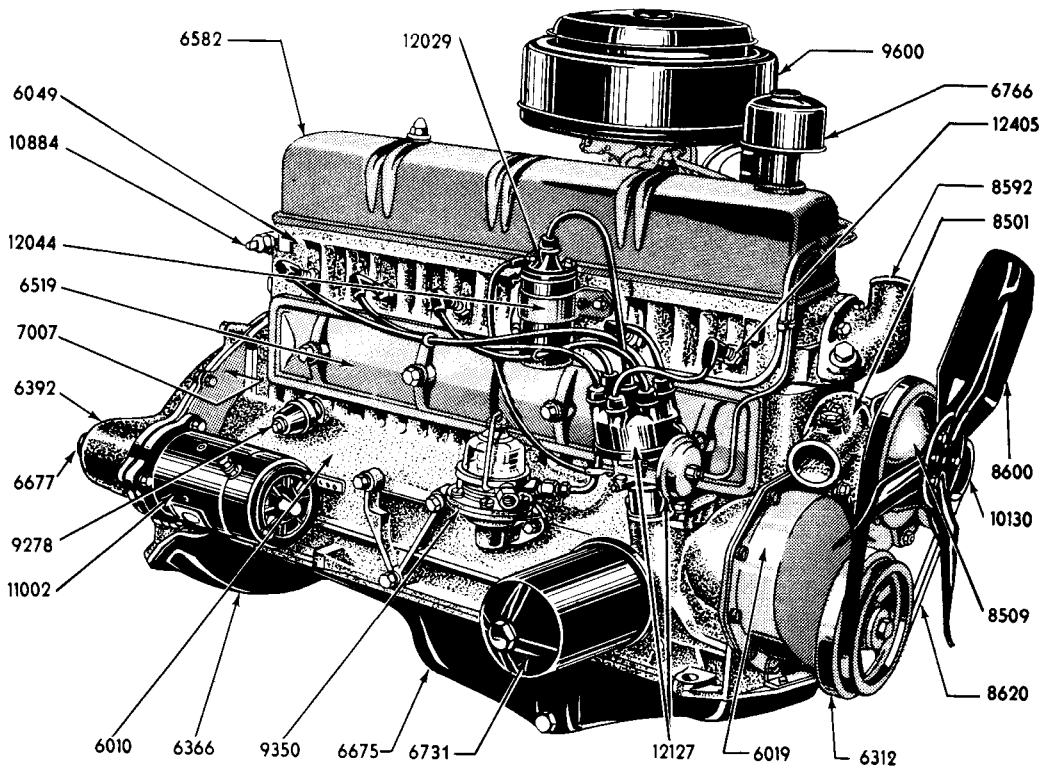

RIGHT HAND VIEW

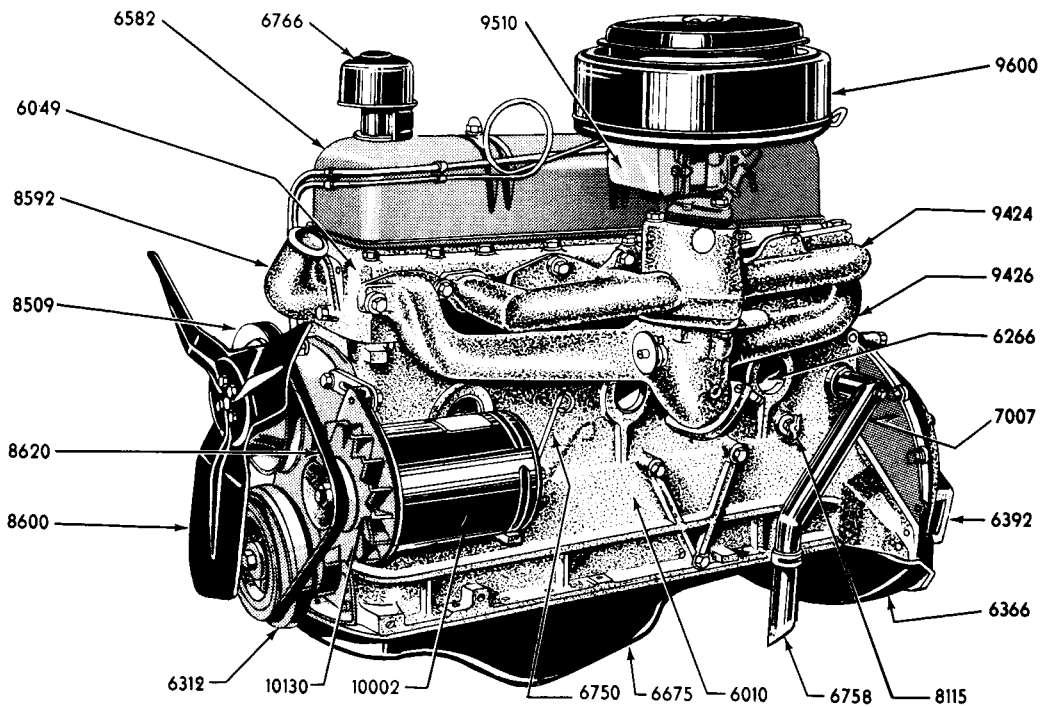

LEFT HAND VIEW

P-1644

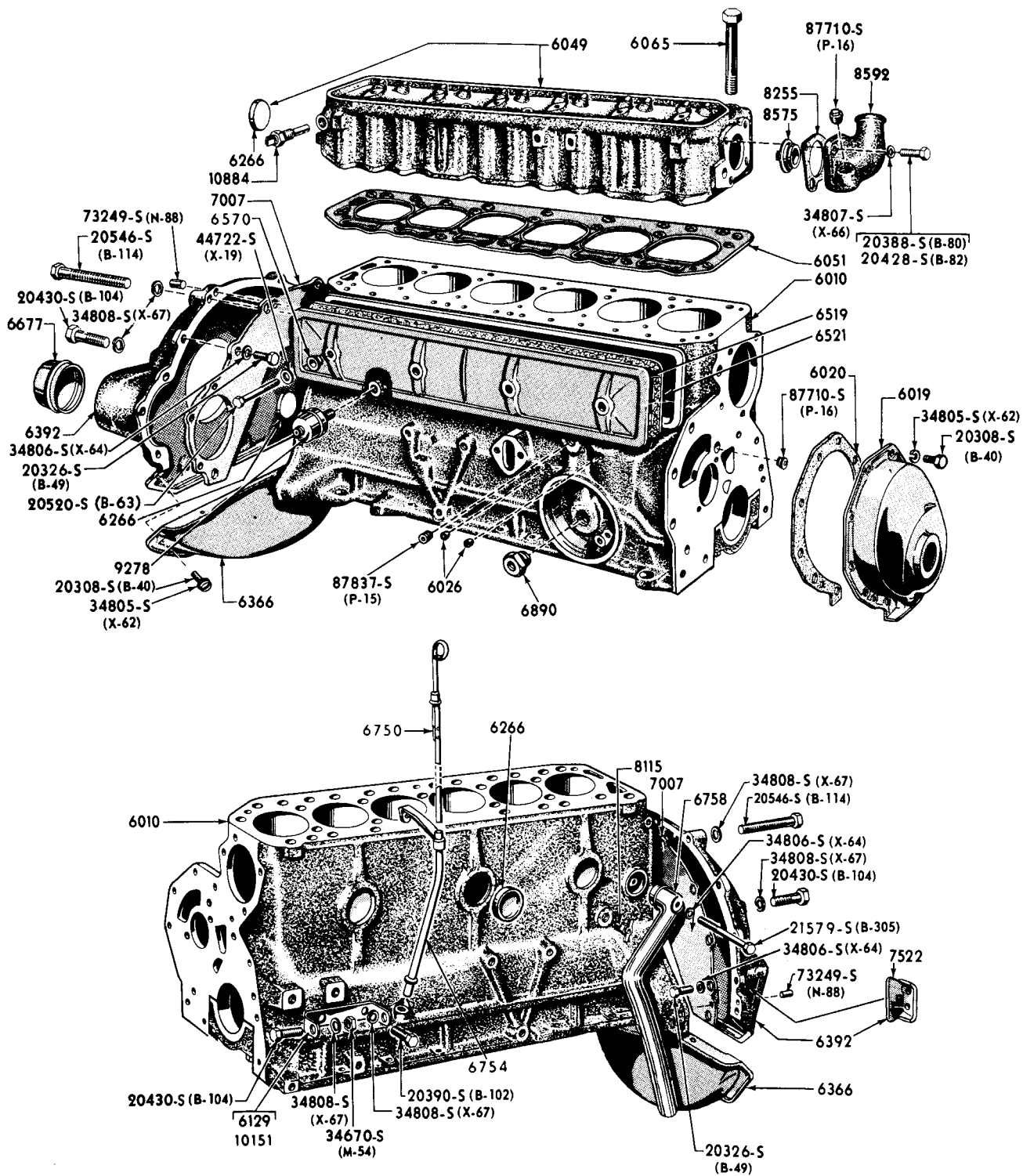

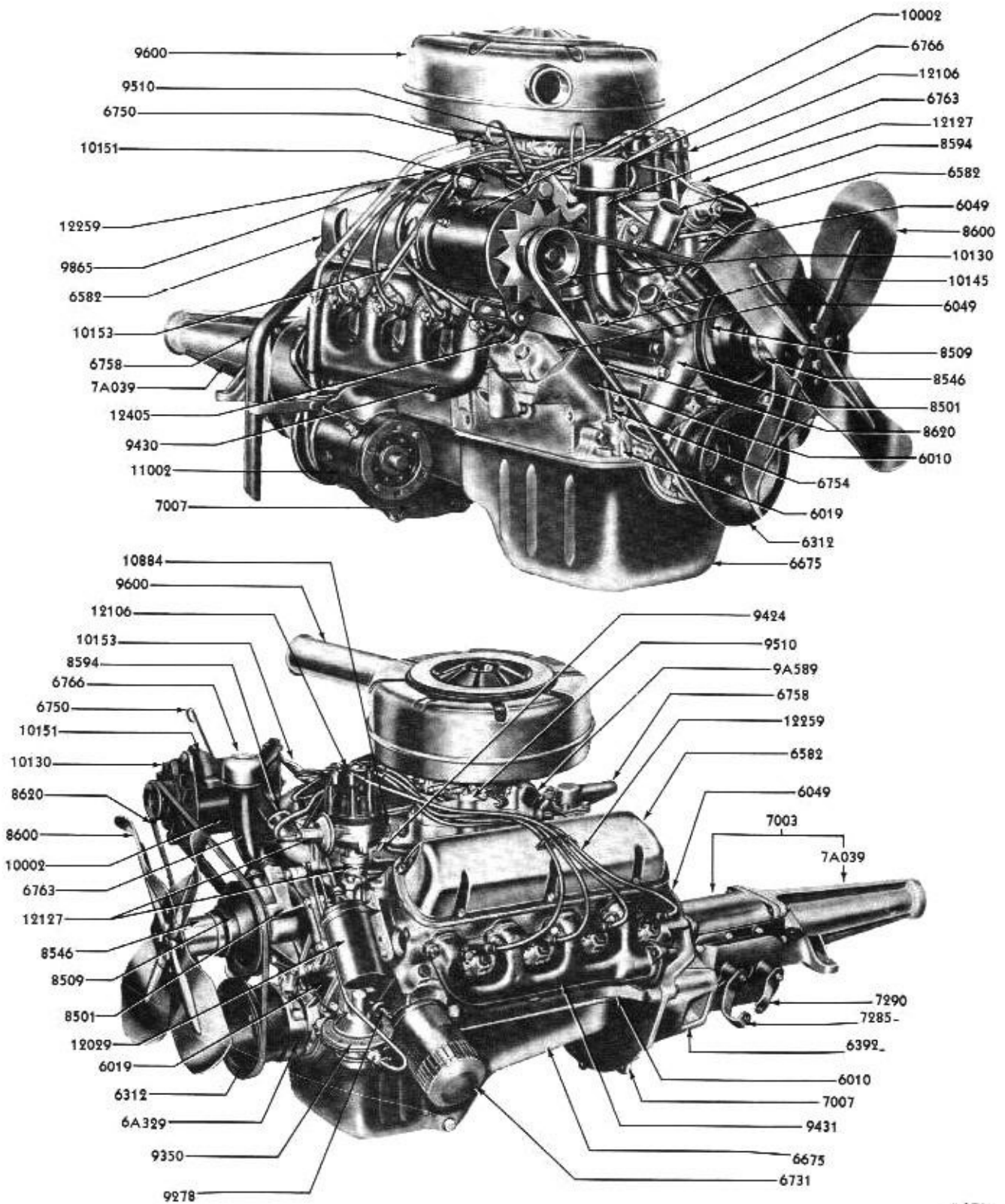

1962/ ENGINES (8 CYLINDER 221, 260)-TYPICAL

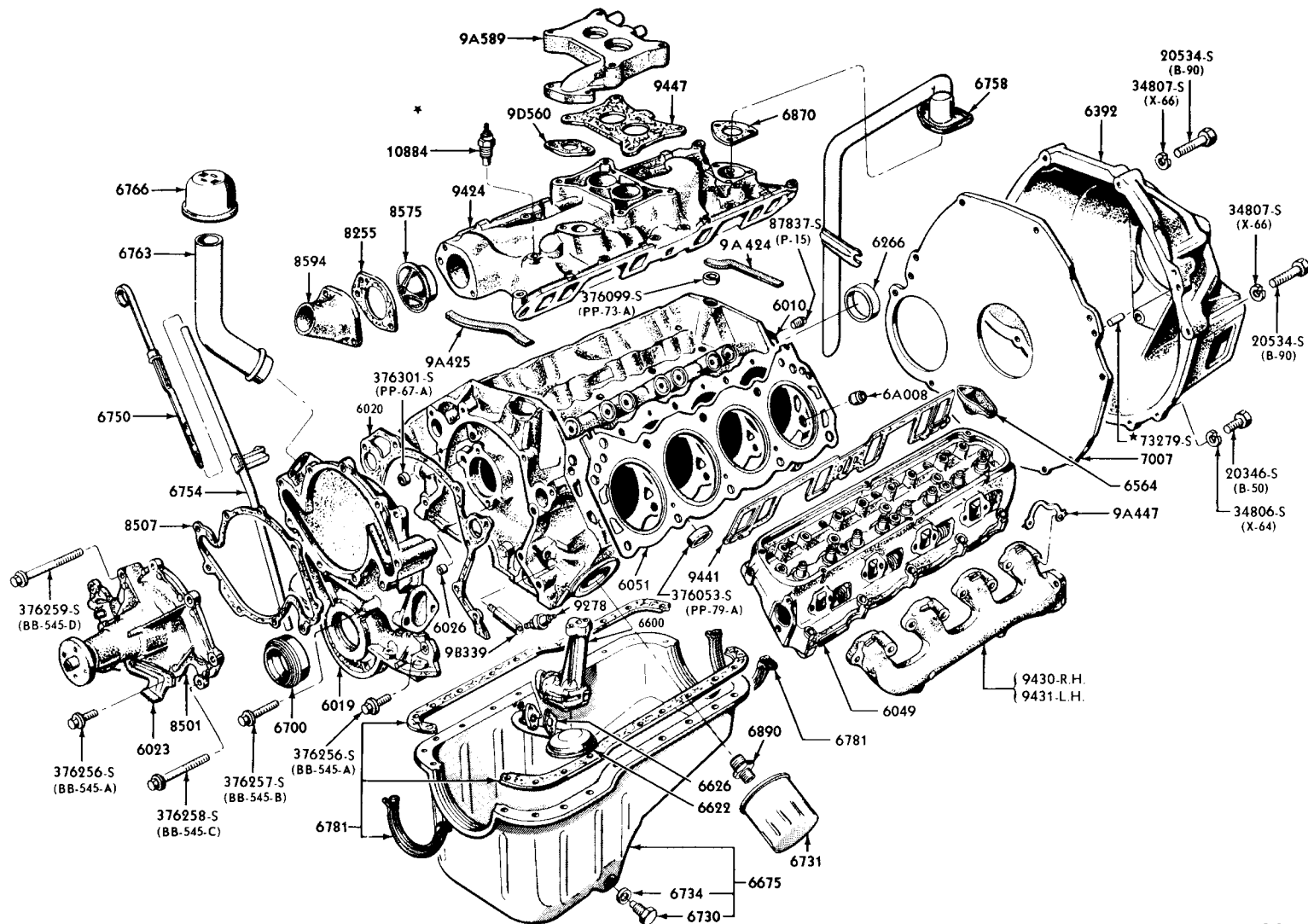

1962 / CYLINDER BLOCK & RELATED PARTS (8 CYLINDER 221, 260, 289 ENGINES) - TYPICAL

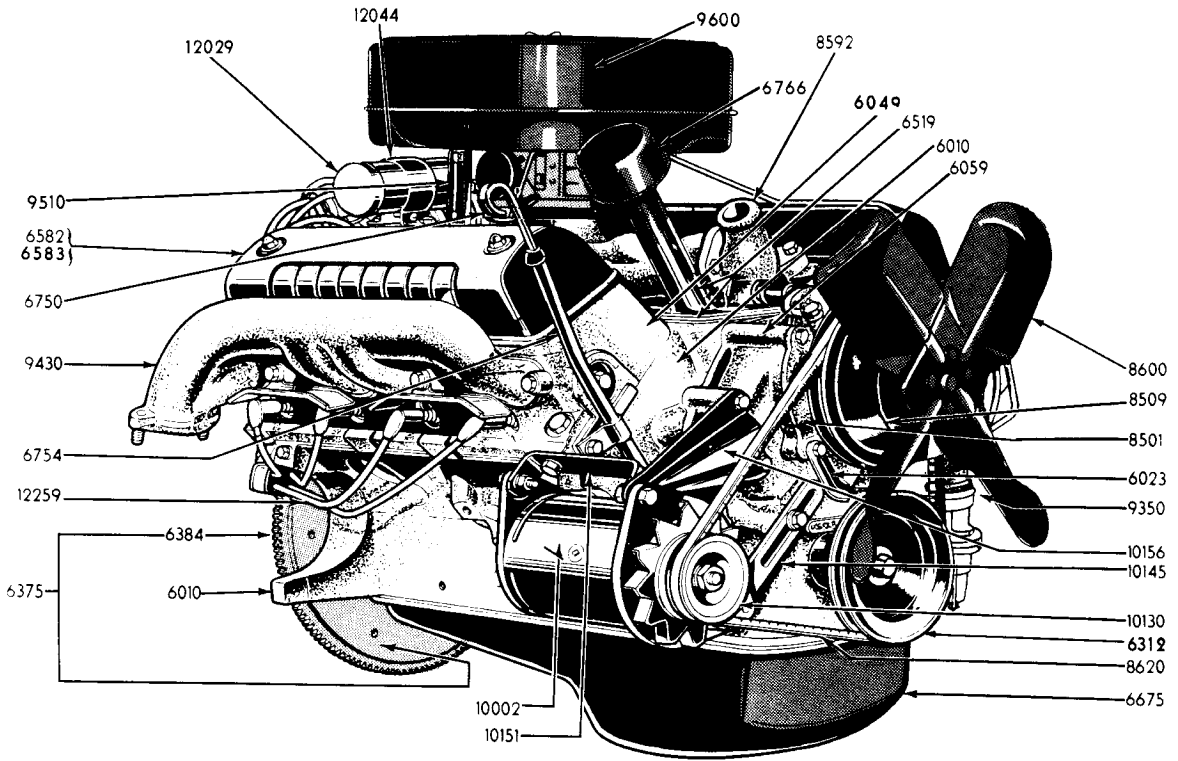

RIGHT HAND VIEW

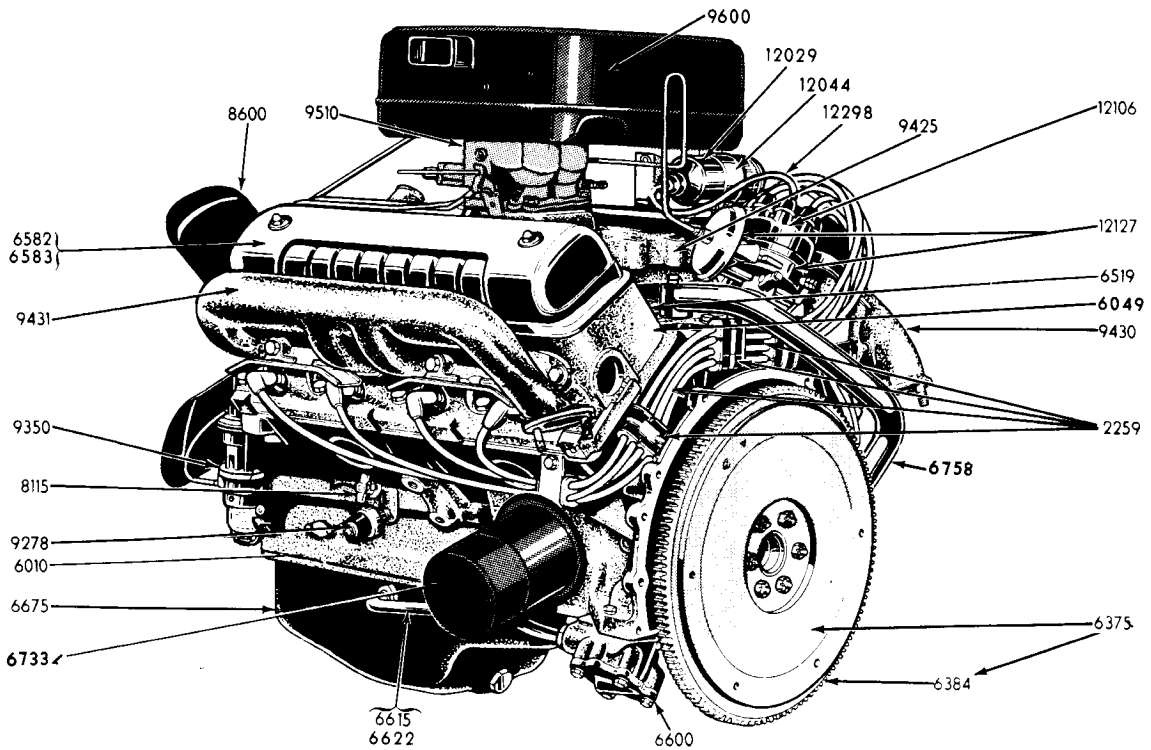

LEFT HAND VIEW

P-2232

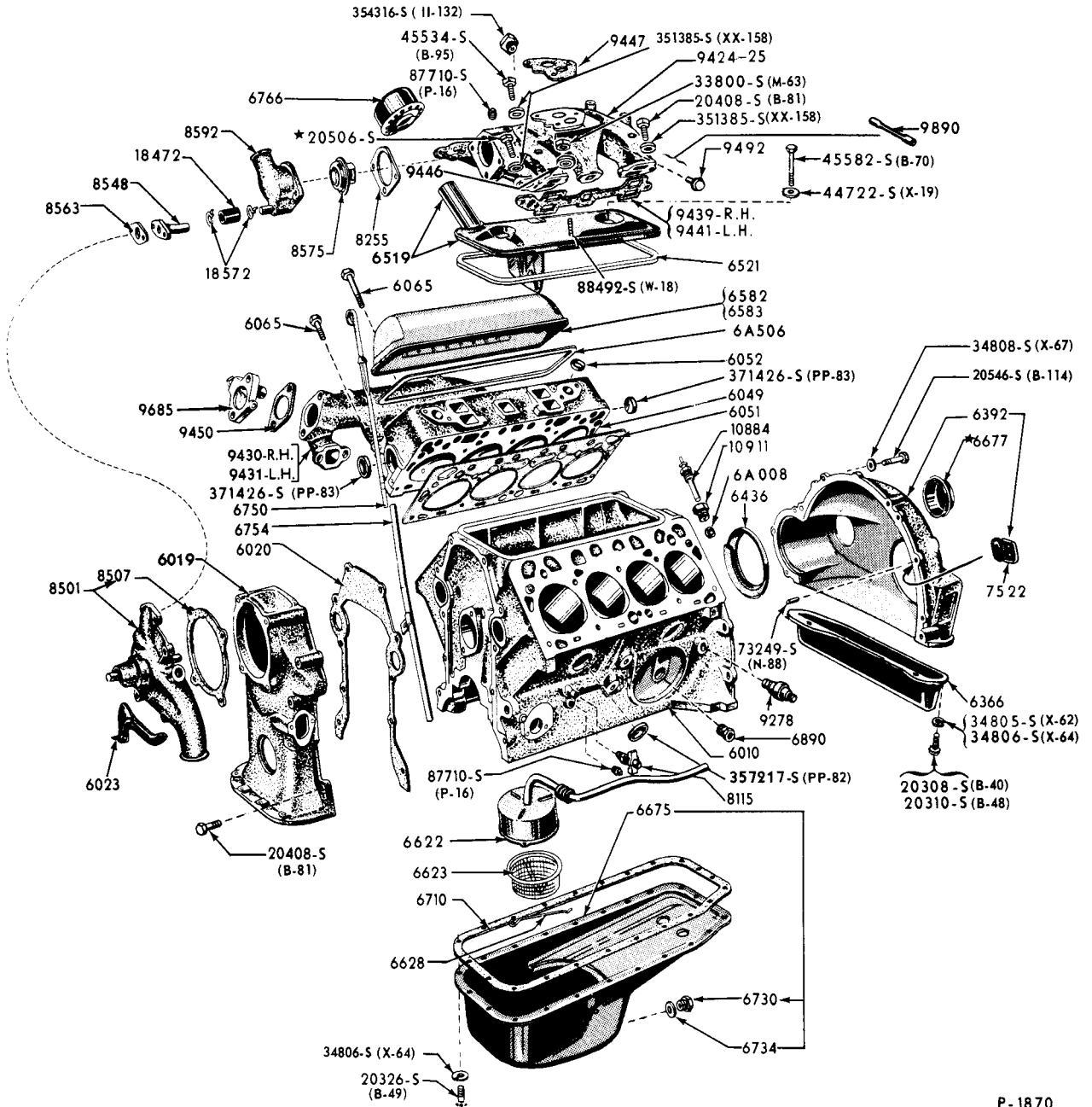

P-1870

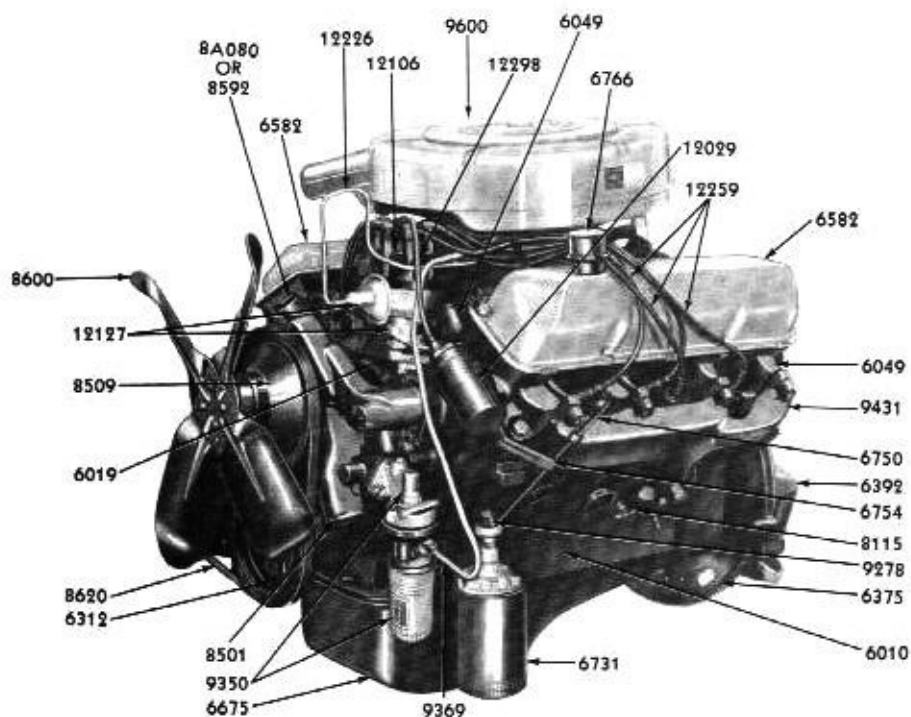

LEFT-FRONT VIEW
(1960/ 352,390.TYPICAL)

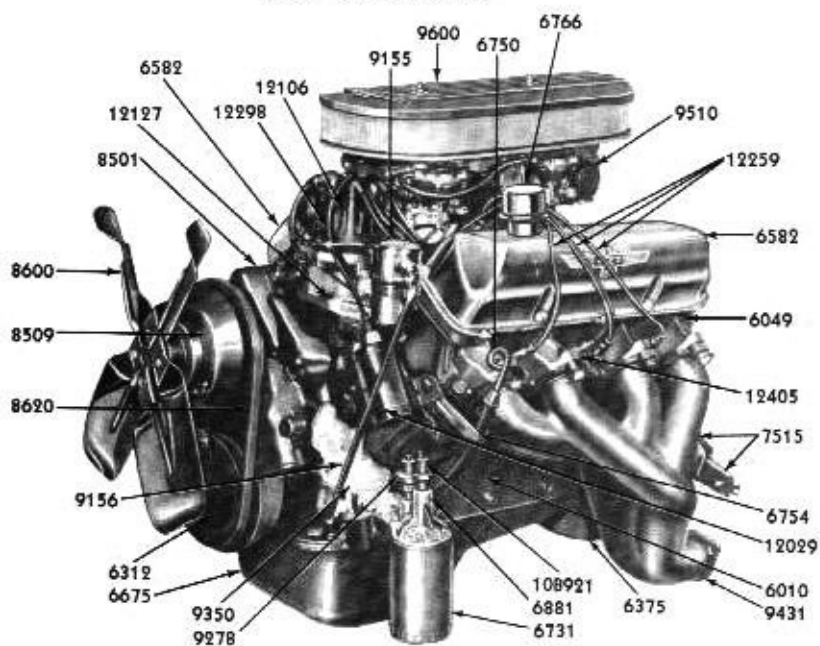

LEFT-FRONT VIEW
(1961/ 352, 390, 406, 427 HI-PERFORMANCE-TYPICAL)

1960 / CYLINDER BLOCK & RELATED PARTS (8 CYLINDER 352, 390, 406, 427 ENGINES) - TYPICAL

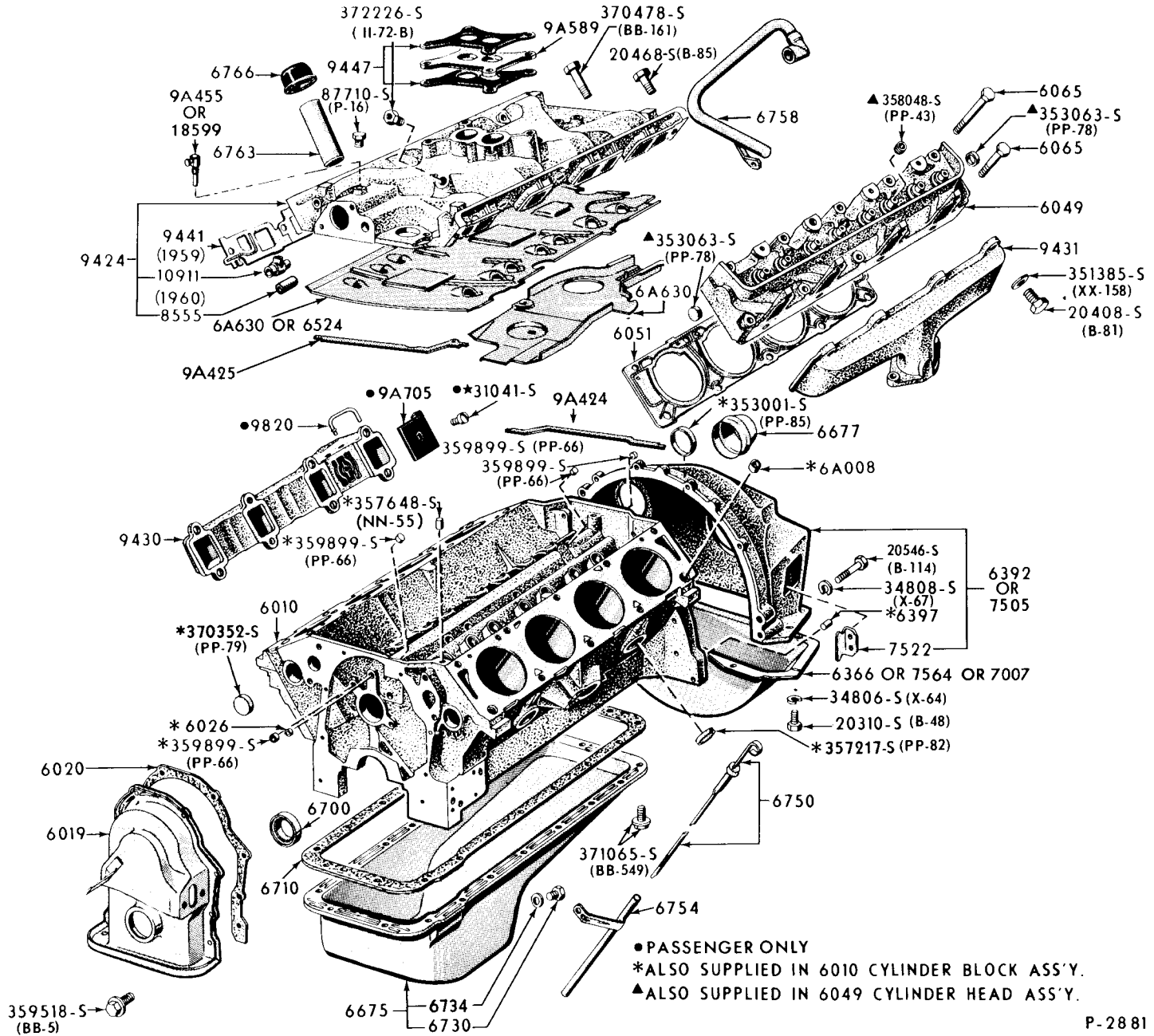

● PASSENGER ONLY
 * ALSO SUPPLIED IN 6010 CYLINDER BLOCK ASS'Y.
 ▲ ALSO SUPPLIED IN 6049 CYLINDER HEAD ASS'Y.

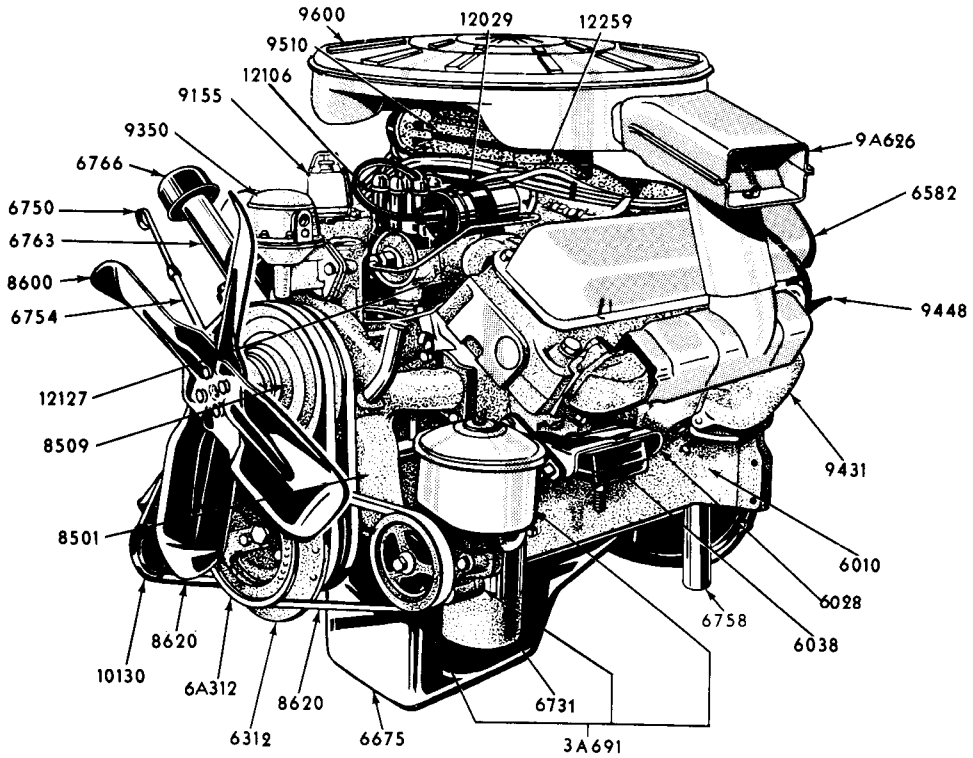

LEFT HAND VIEW

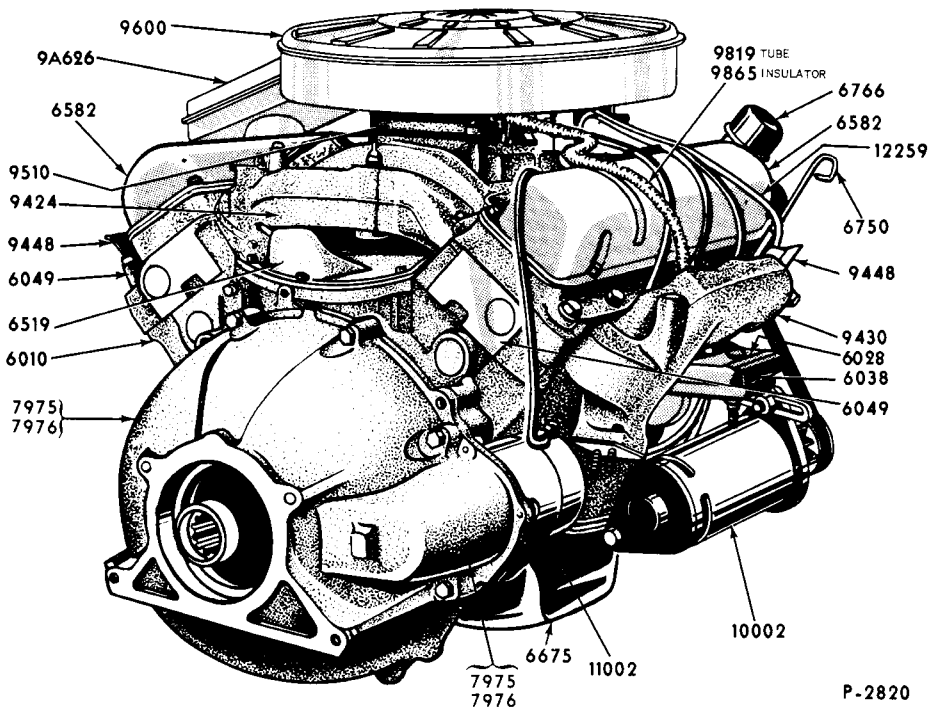

RIGHT HAND VIEW

P-2820

1960 CYLINDER BLOCK & RELATED PARTS (8 CYLINDER 430 ENGINE) - THUNDERBIRD

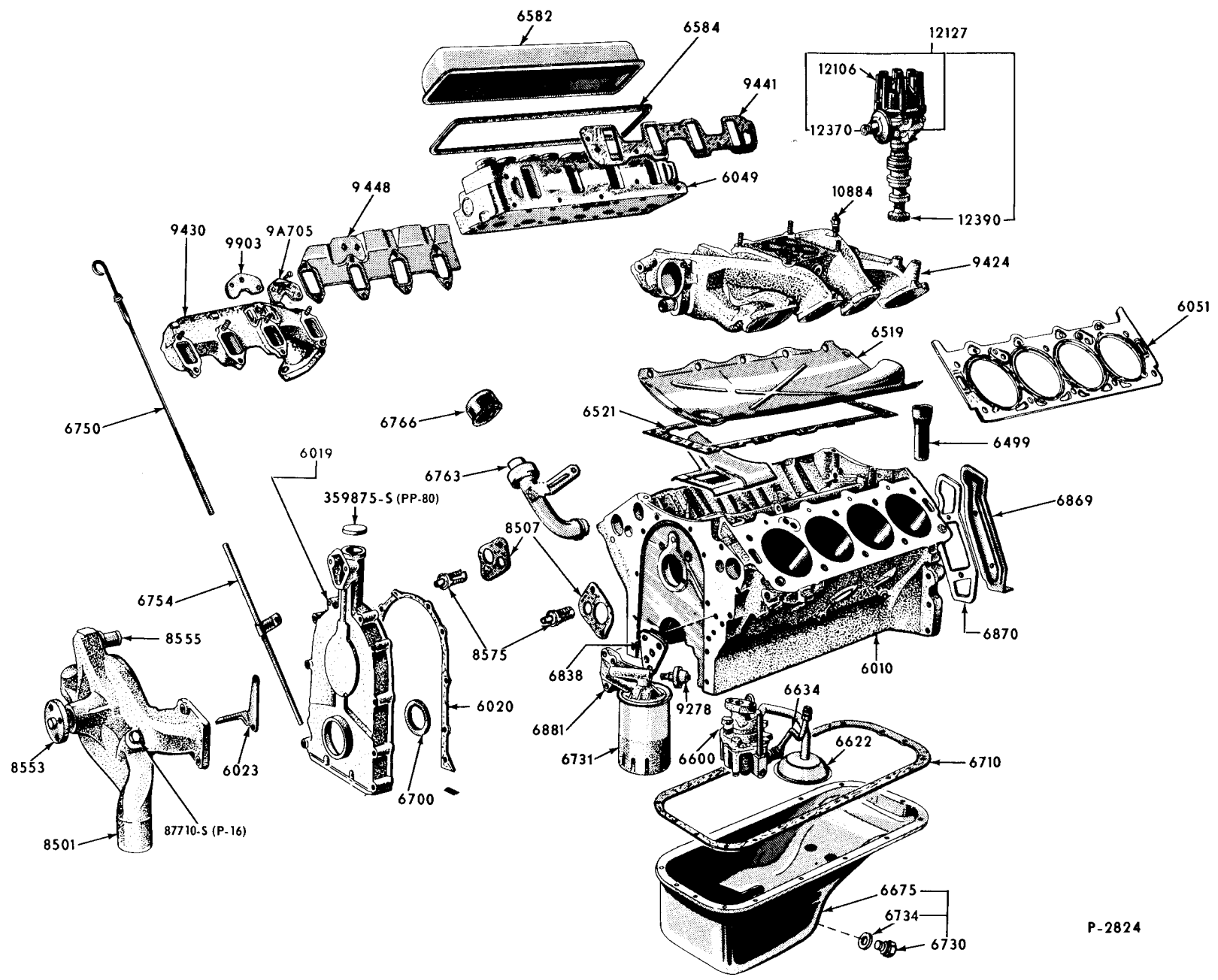

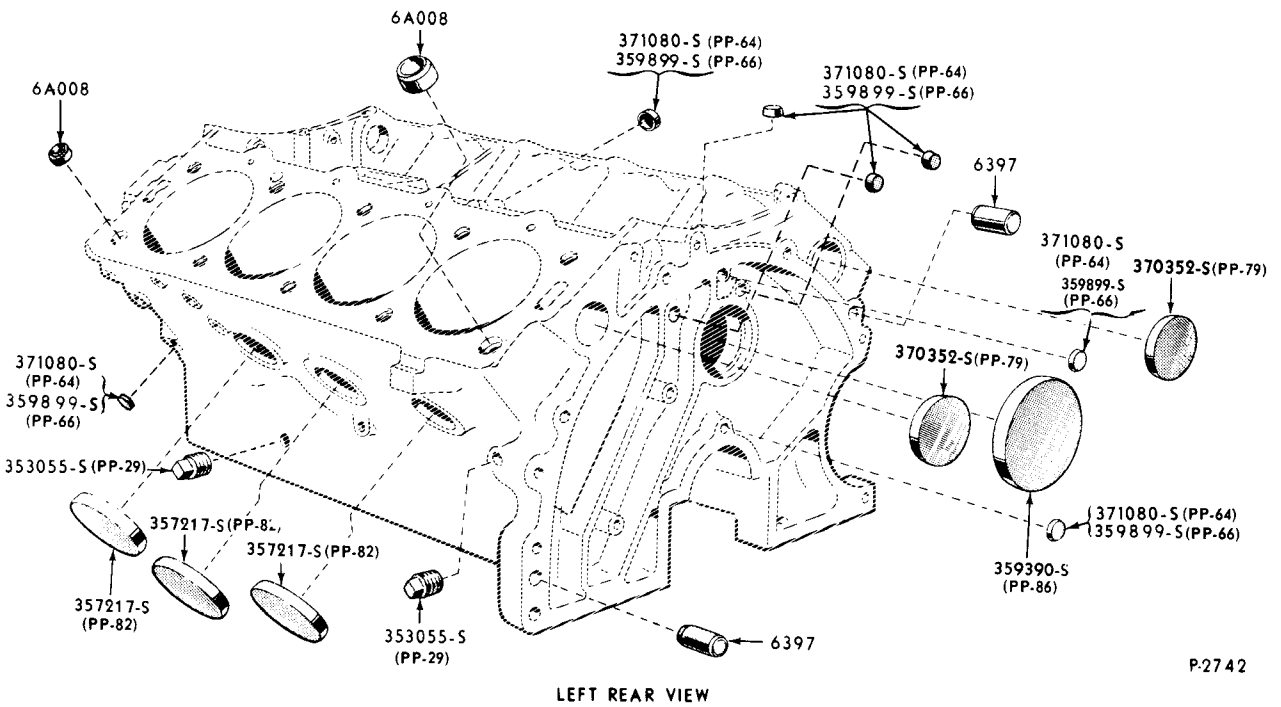
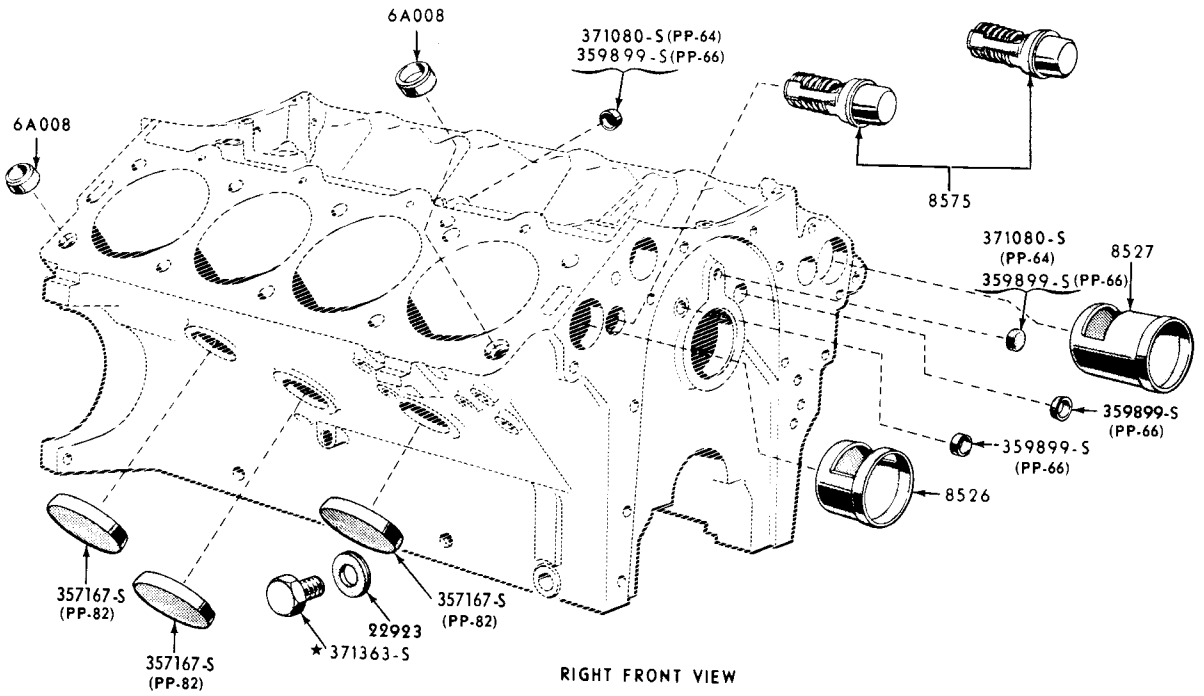

P-2742

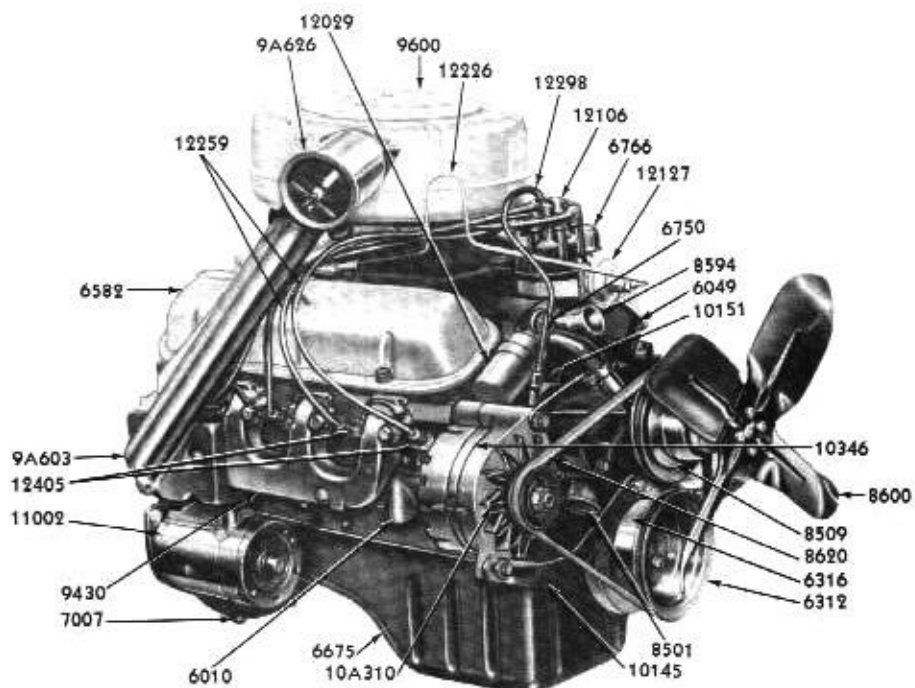
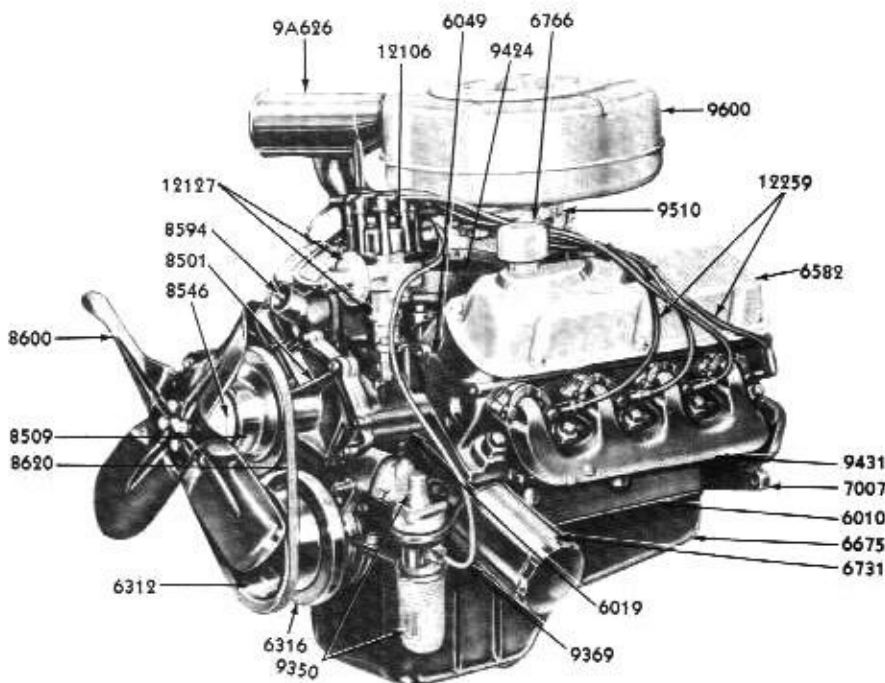
**RIGHT-FRONT VIEW****LEFT-FRONT VIEW**

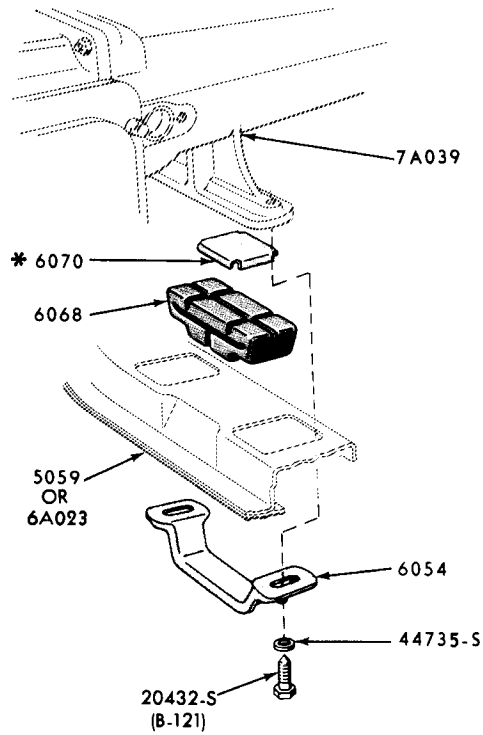

* USED WITH F/M/2 TRANSMISSION ONLY

P-2998

1960/62 ENGINE SUPPORT-REAR-TYPICAL

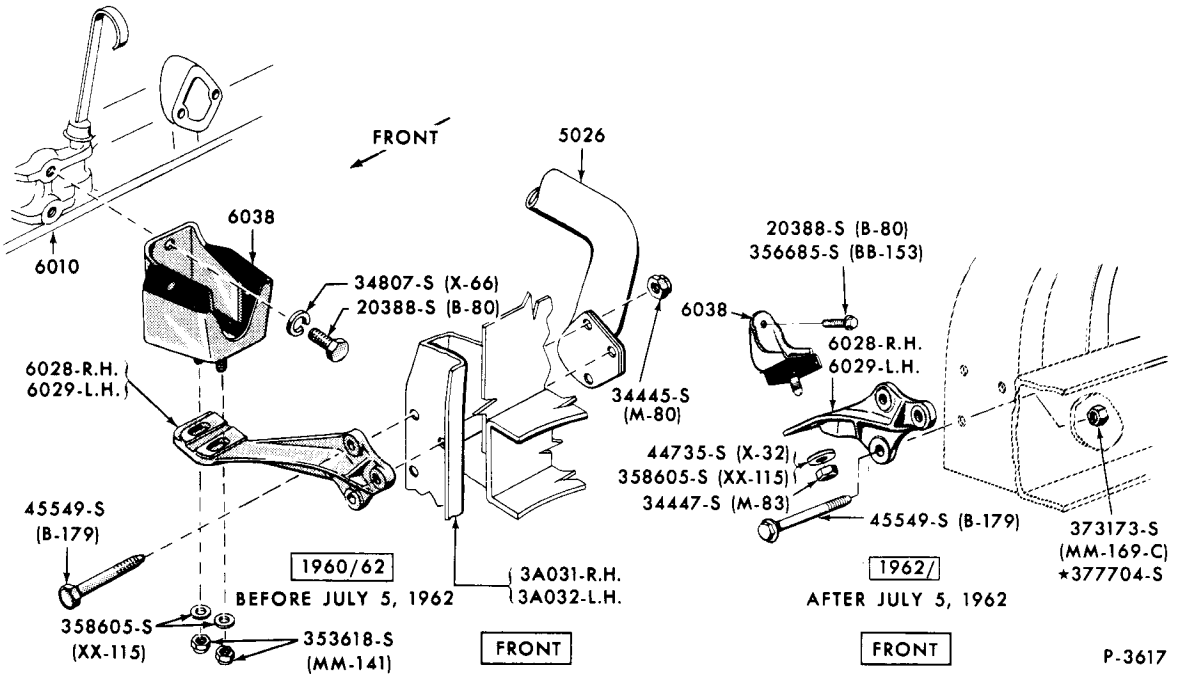

P-3617

1960/ ENGINE SUPPORT-FRONT (6 CYLINDER 144,170,200 ENGINES)-FALCON-TYPICAL

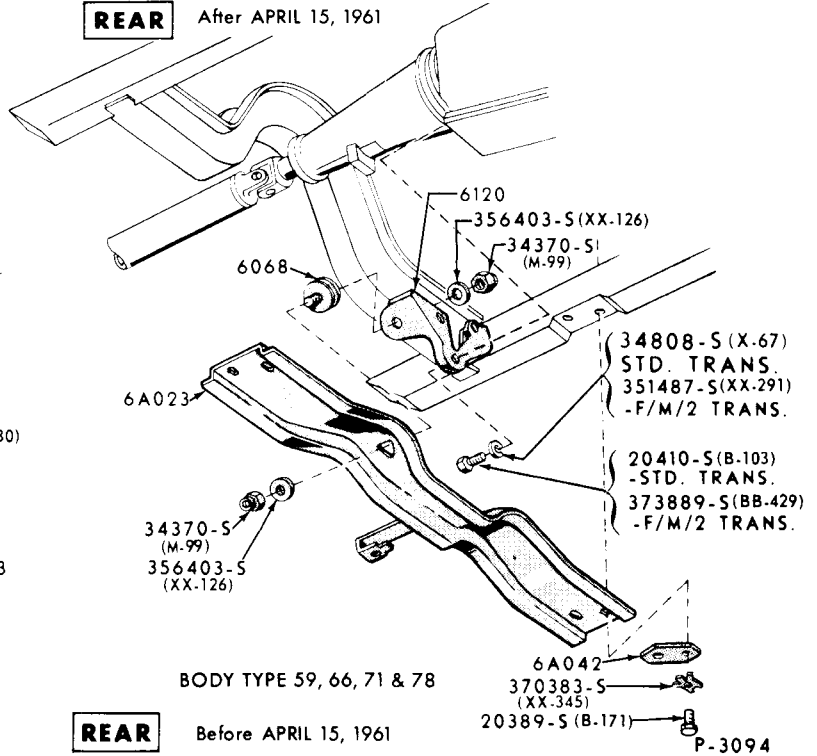
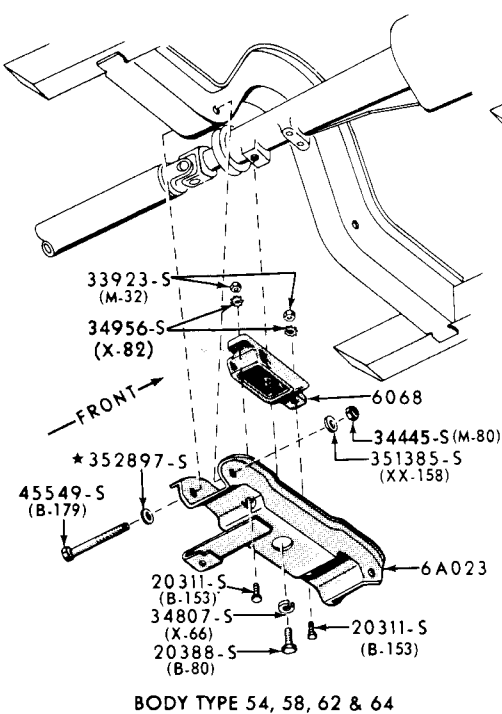
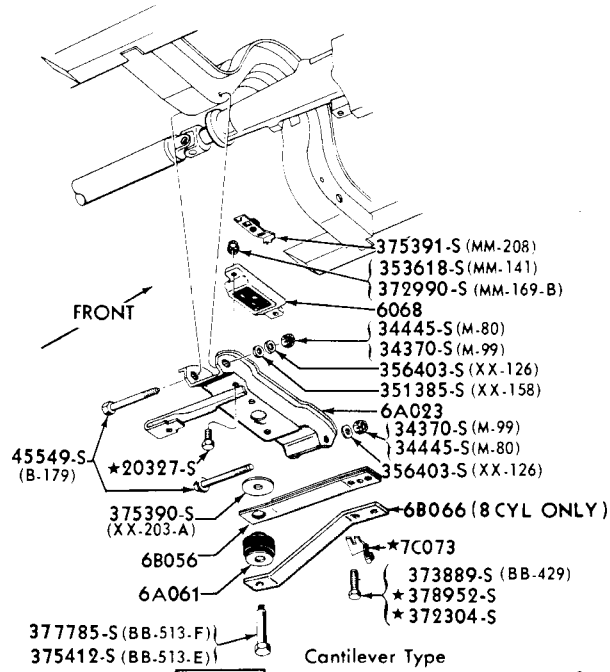

P-3094

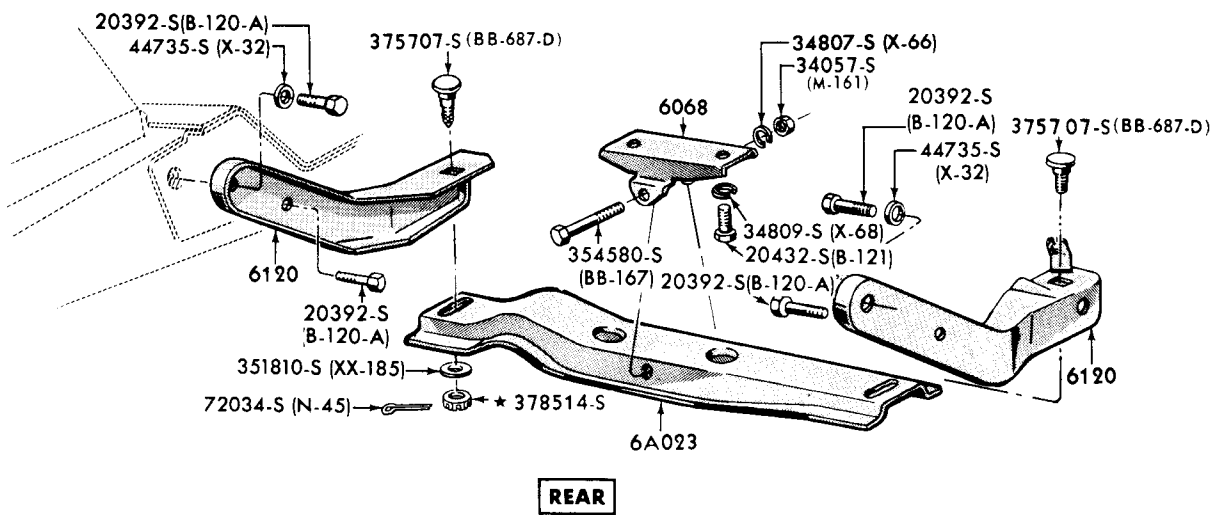
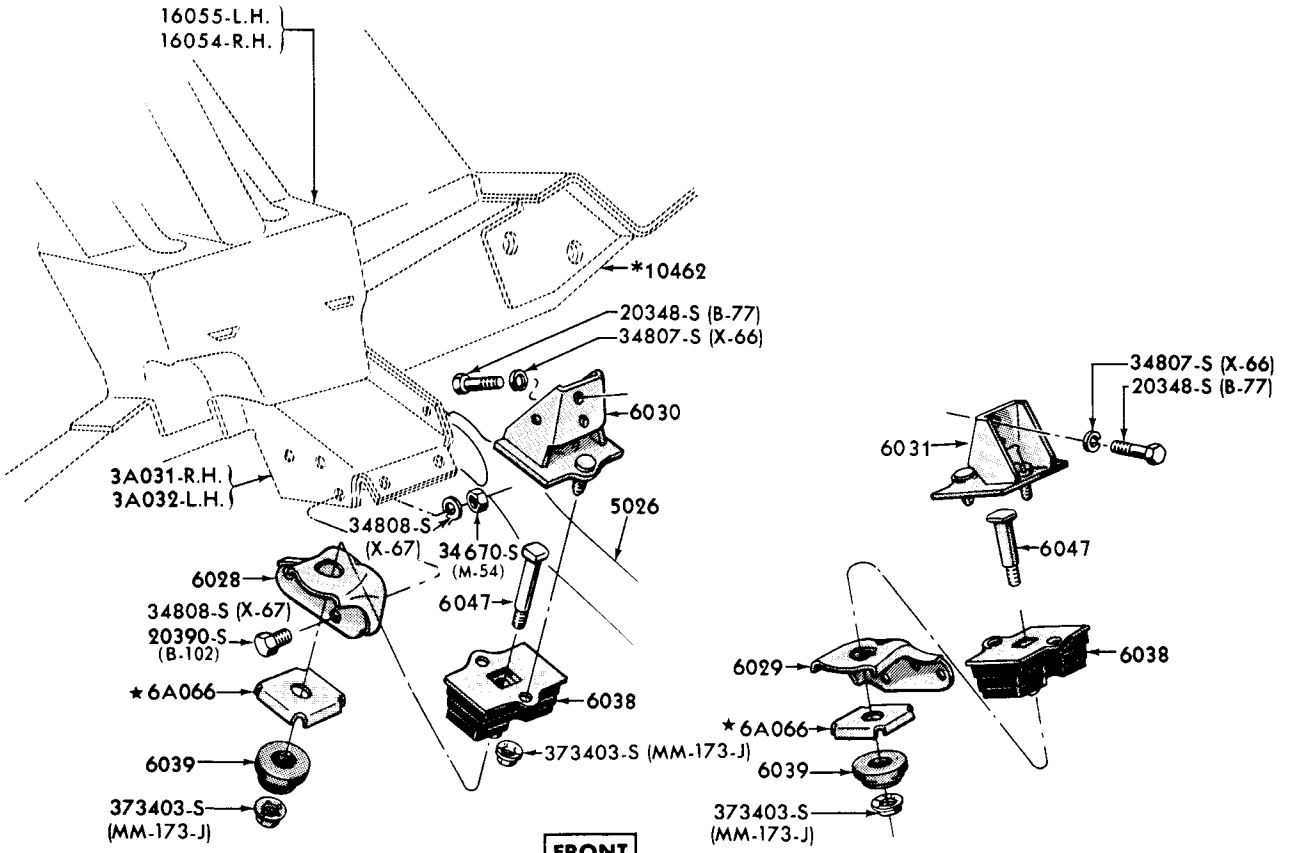

P-3672

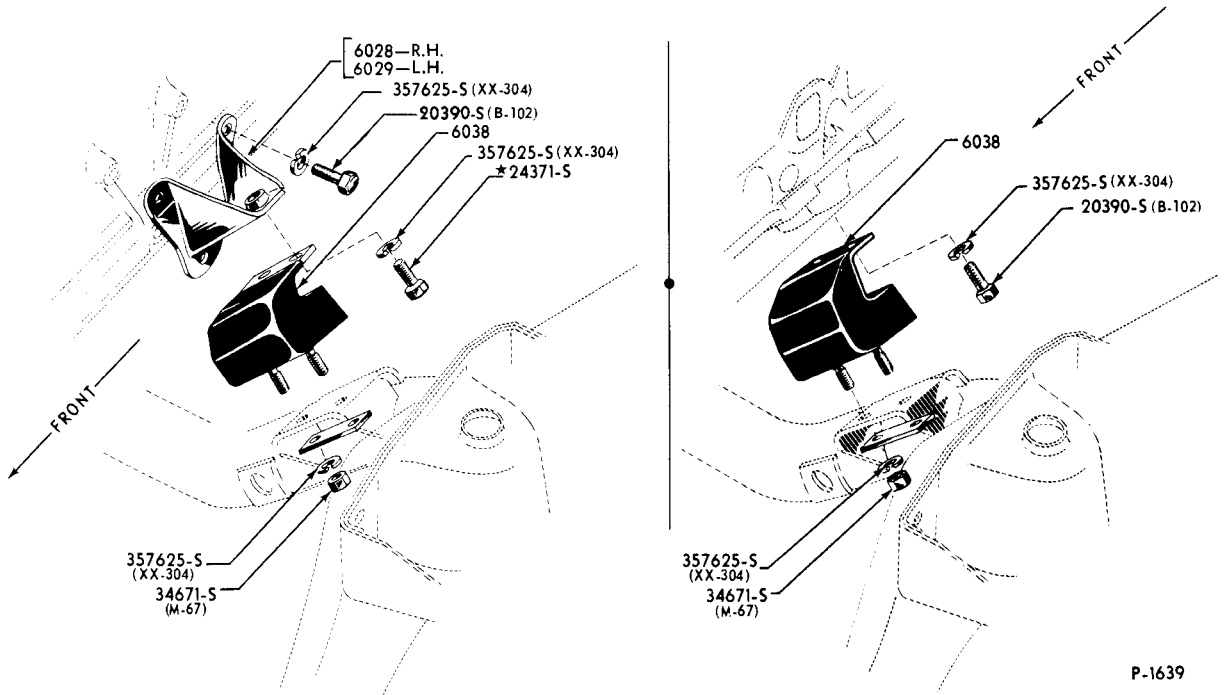

P-1639

ENGINE FRONT SUPPORT

1960/64 ENGINE (6 CYLINDER 223)

1960/64 ENGINE (8 CYLINDER)-FORD

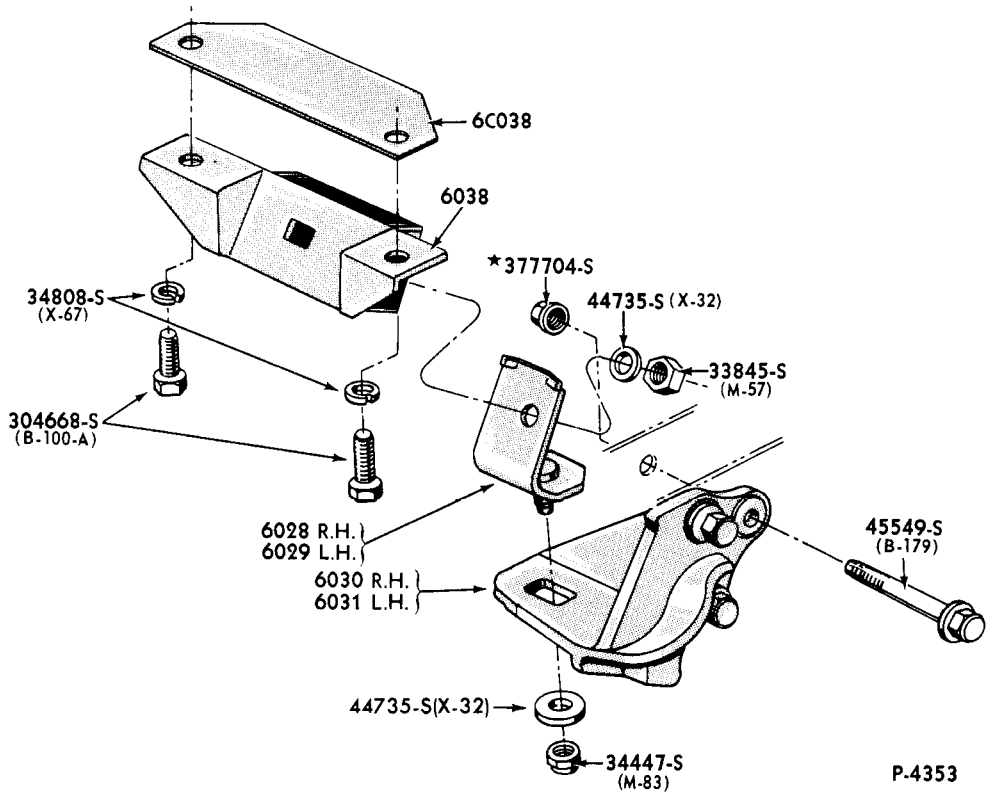

P-4353

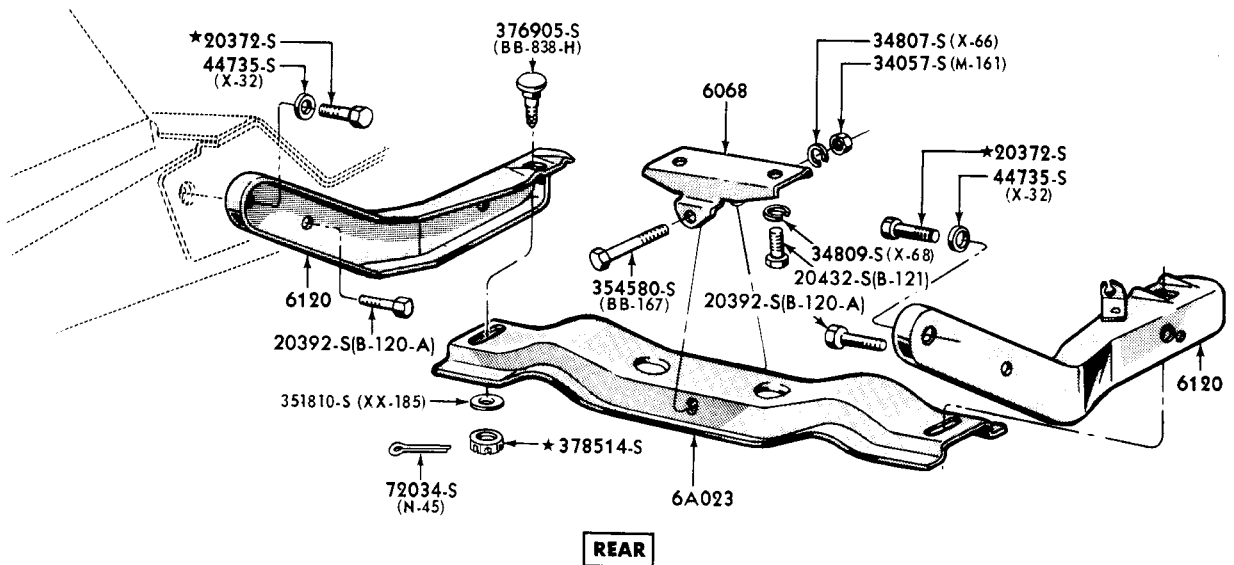
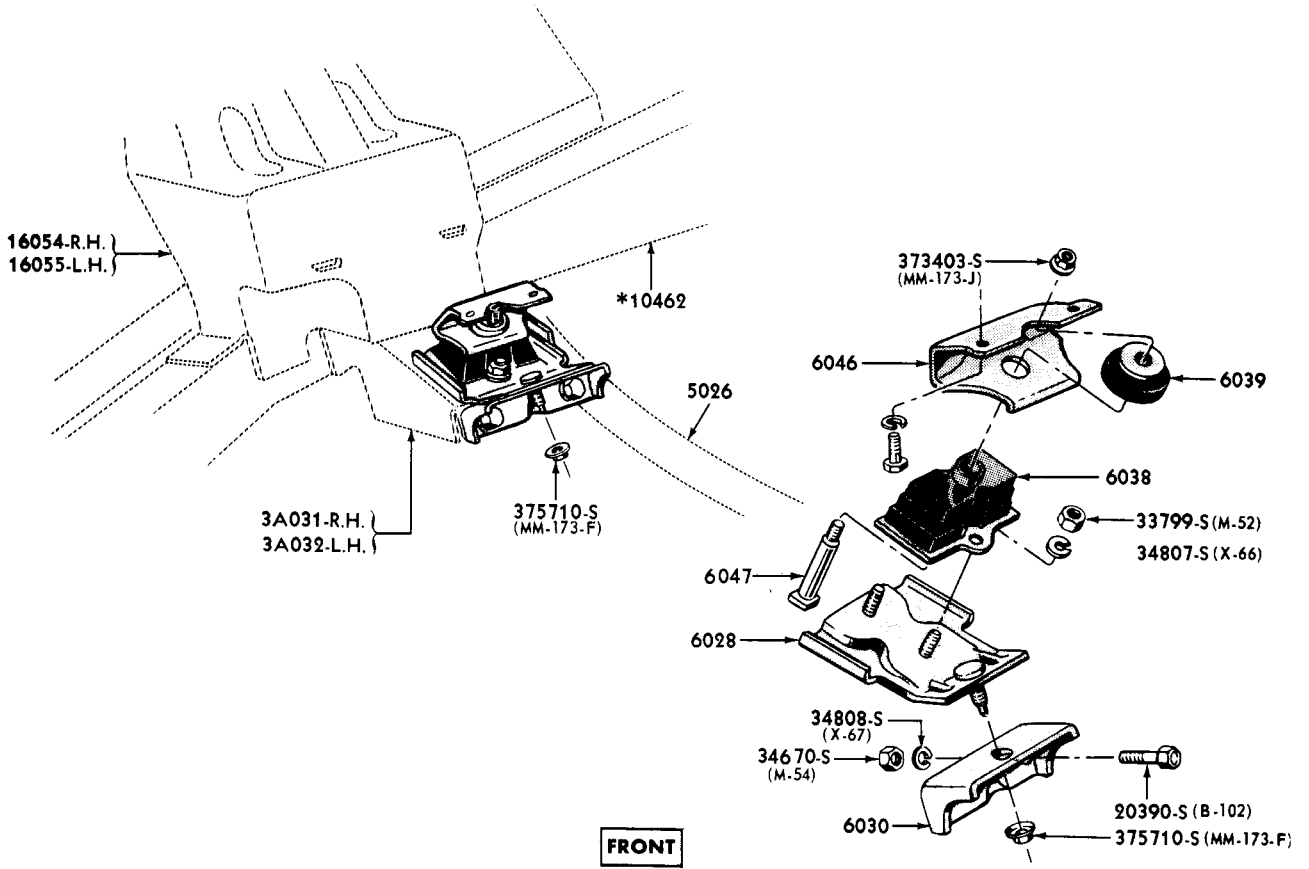

P-3673

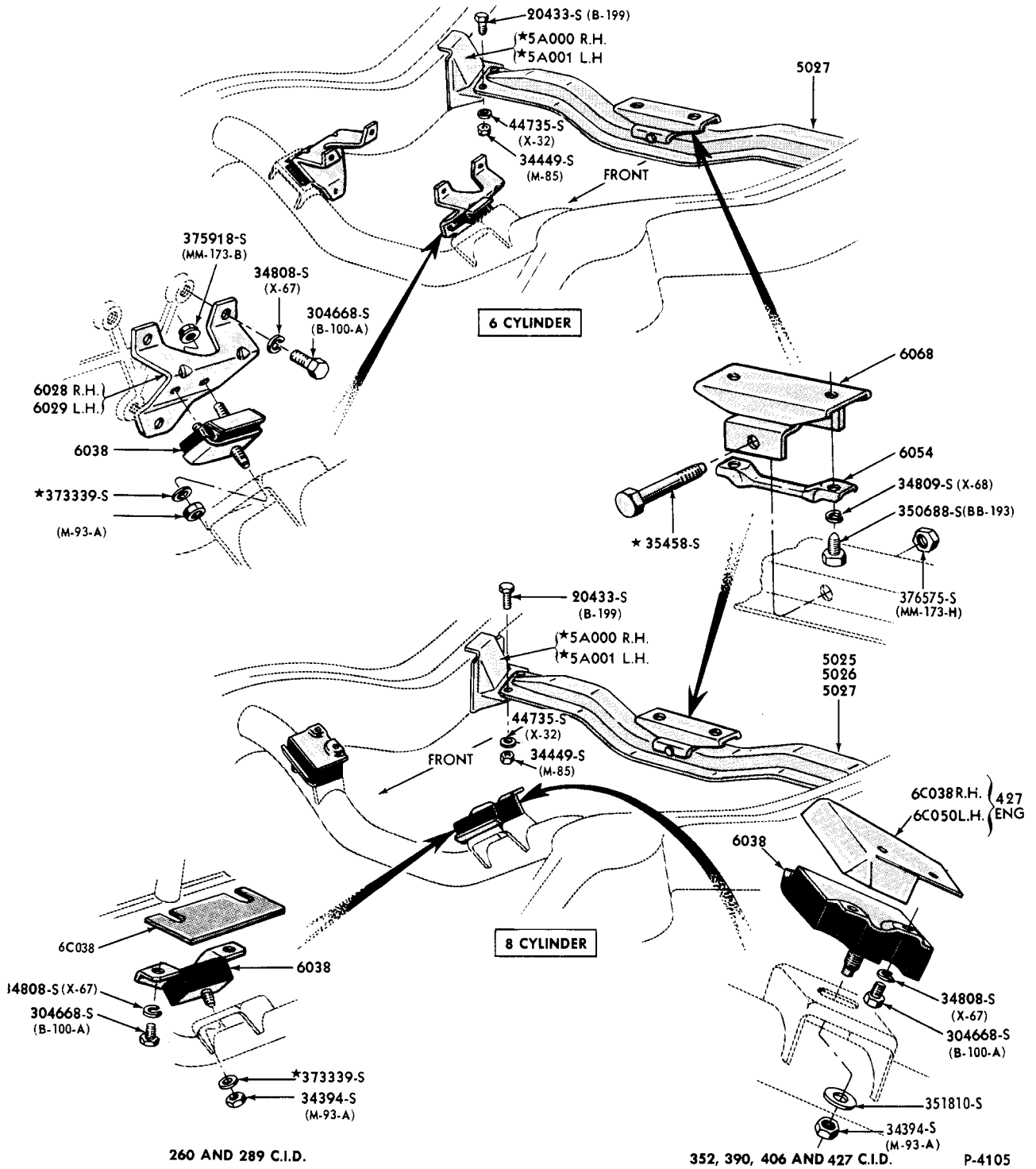

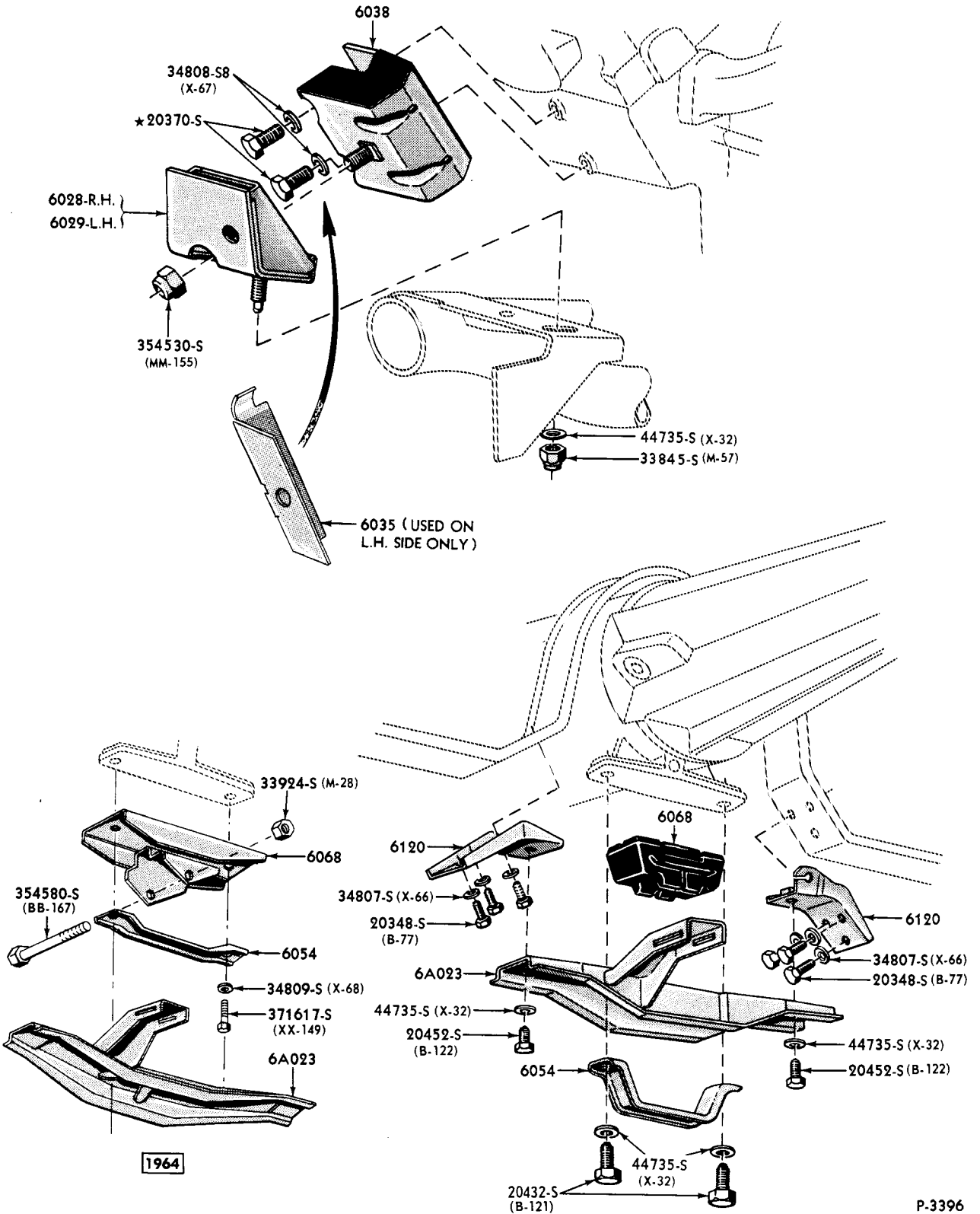

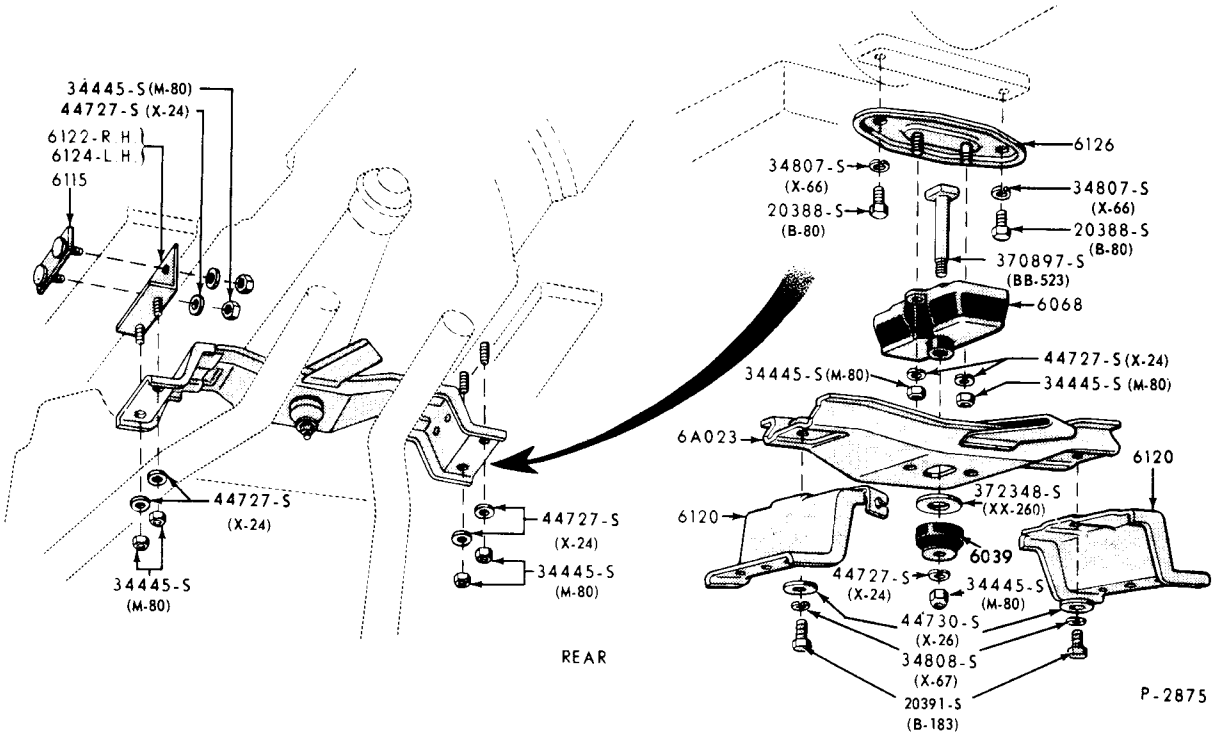
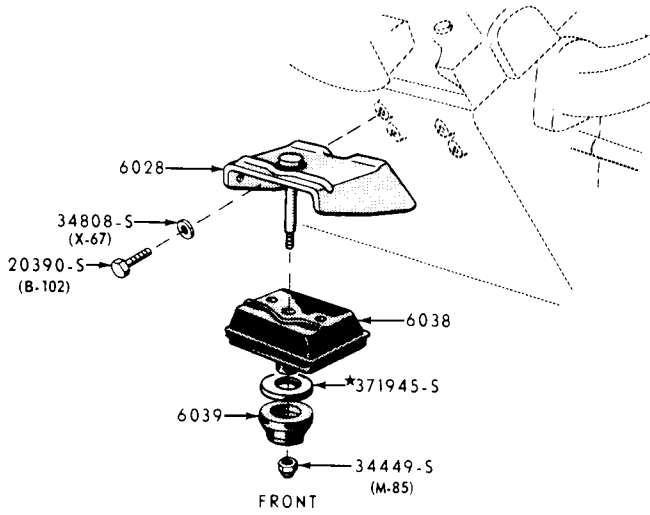

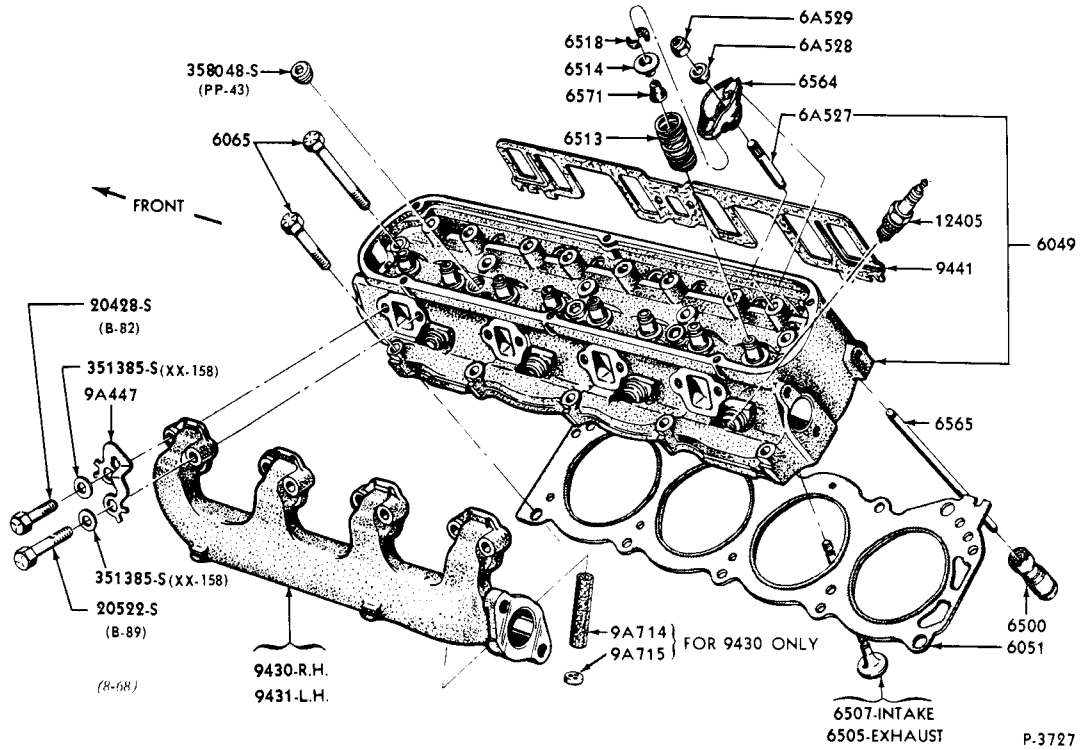

1962/ CYLINDER HEAD, VALVES, EXHAUST MANIFOLDS (8 CYLINDER 221, 260, 289 ENGINES)- TYPICAL

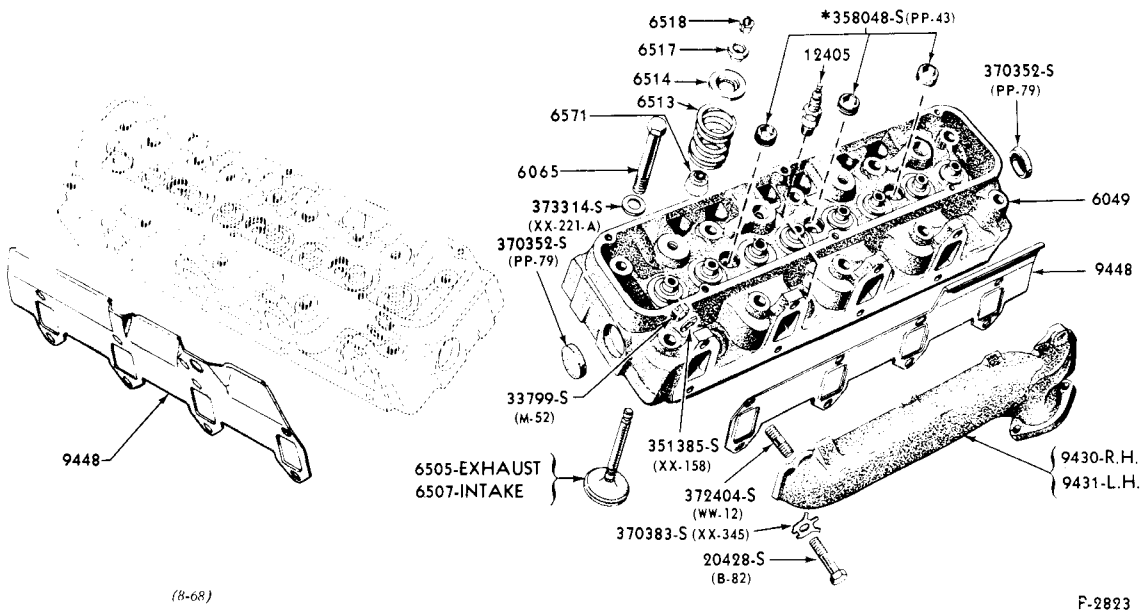

*ALSO SUPPLIED IN 6049 CYLINDER HEAD ASSEMBLY

1960 CYLINDER HEAD, VALVES, EXHAUST MANIFOLDS (8 CYLINDER 430 ENGINE)

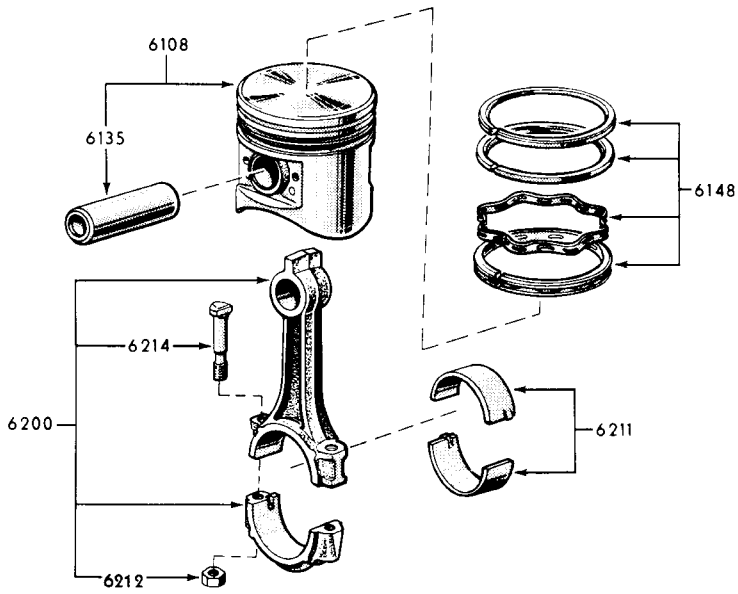

P-3090

1960/ PISTON & CONNECTING ROD (6 CYLINDER 144, 170, 200 ENGINES)-TYPICAL

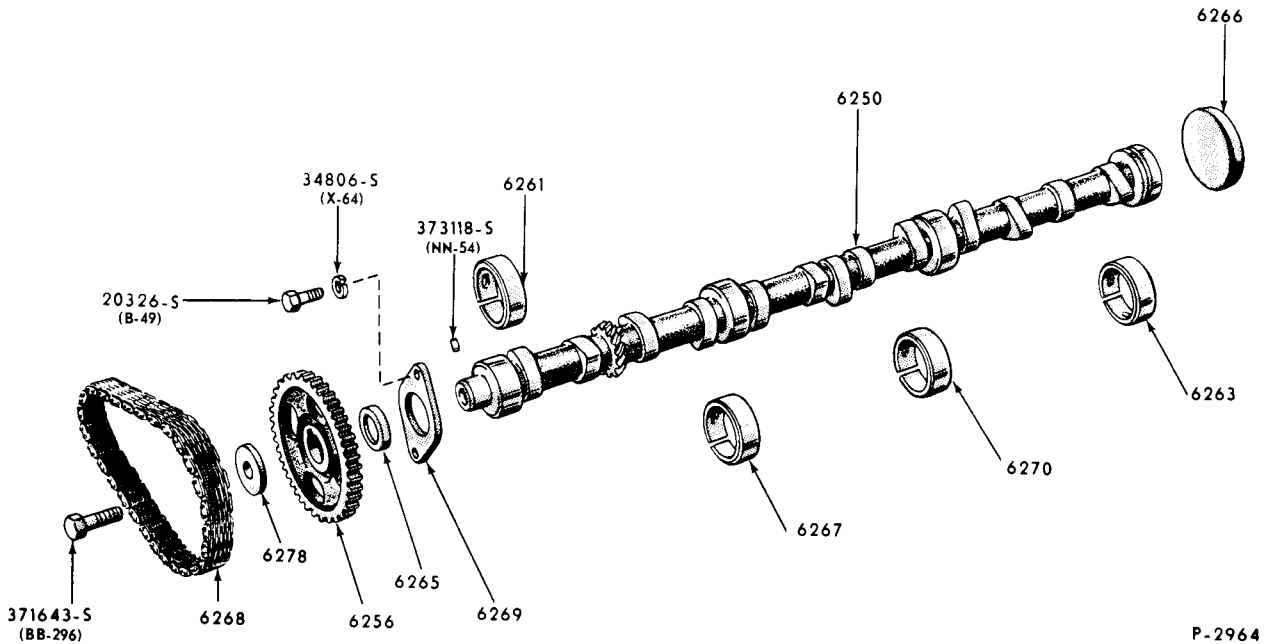

P-2964

1960/ CAMSHAFT, GEAR, BEARINGS ETC. (6 CYLINDER 144, 170, 200 ENGINES)-TYPICAL

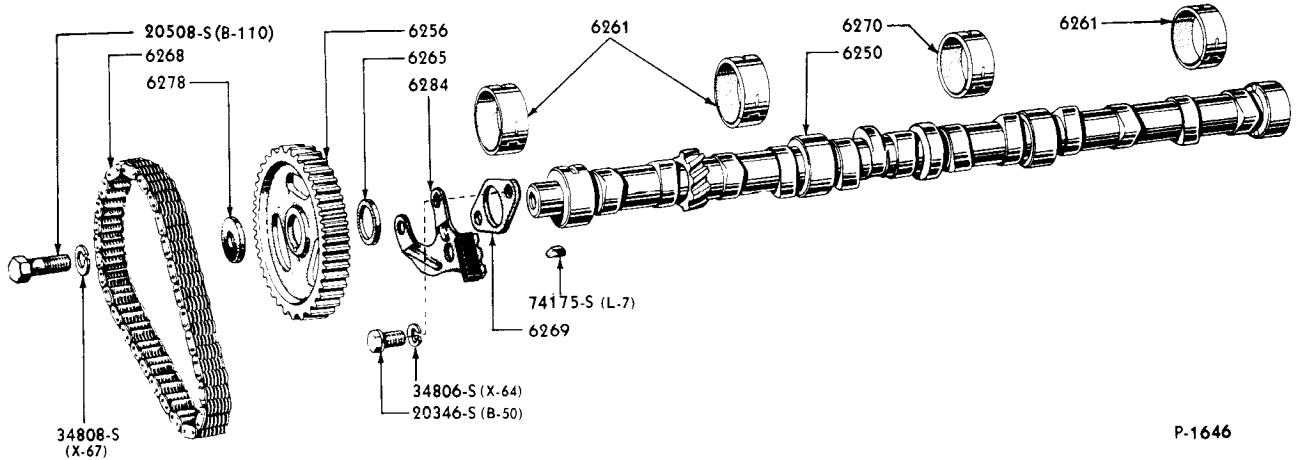

1960/64 CAMSHAFT, GEAR, BEARINGS, ETC. (6 CYLINDER 223 ENGINE)

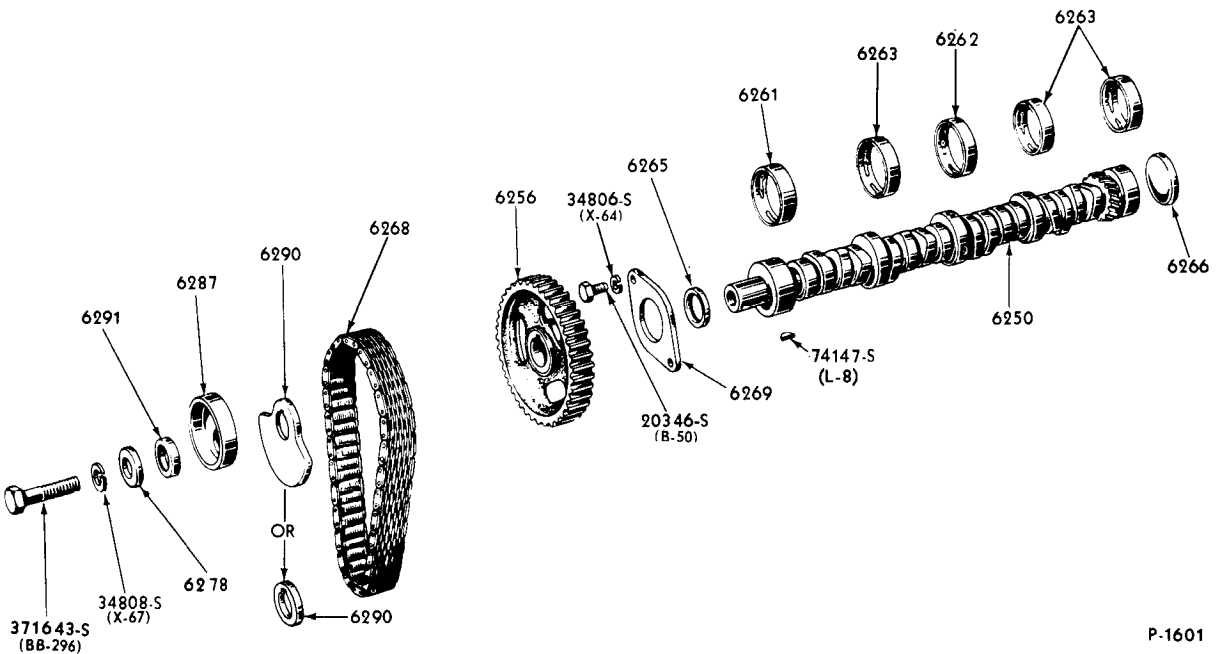

1960/62 CAMSHAFT, GEAR, BEARING, ETC. (8 CYLINDER 292 ENGINE)-TYPICAL

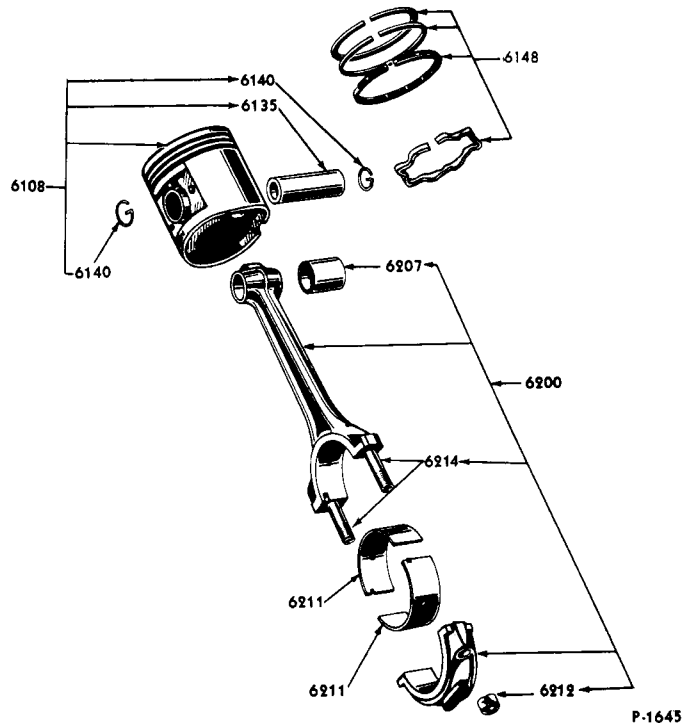

1960/64 PISTON & CONNECTING ROD (6 CYL. 223 & 8 CYL. 292 ENGINES)- TYPICAL

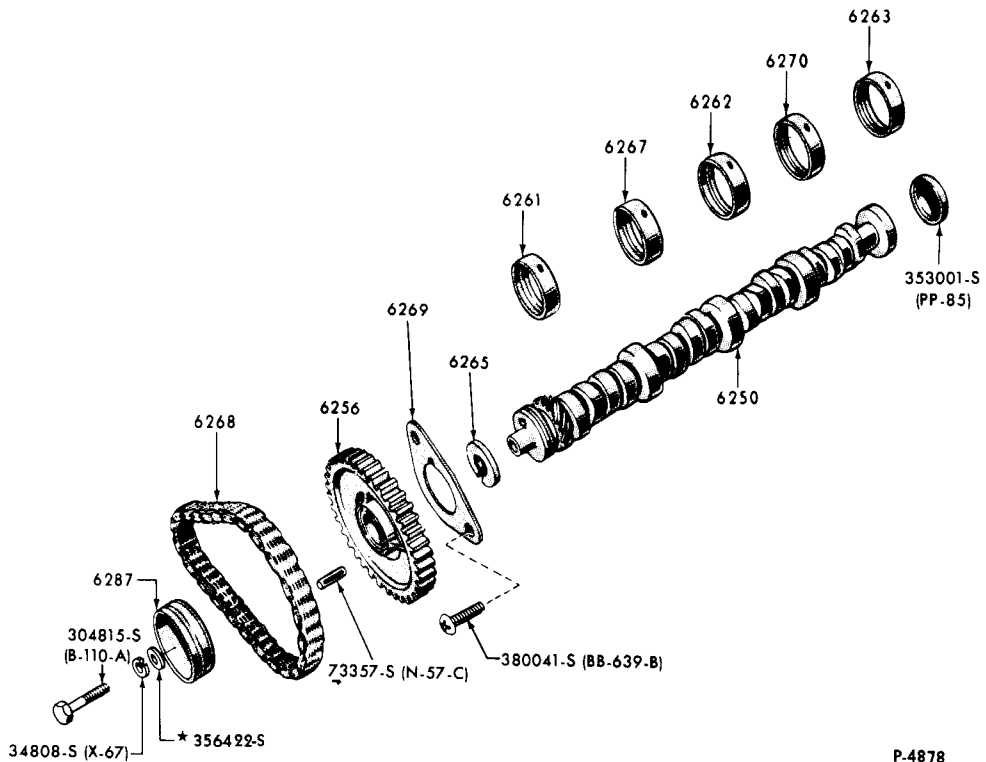

1963/ CAMSHAFT, GEAR, BEARINGS, ETC. (8 CYLINDER 352, 390, 406, 427 ENGINES)-TYPICAL

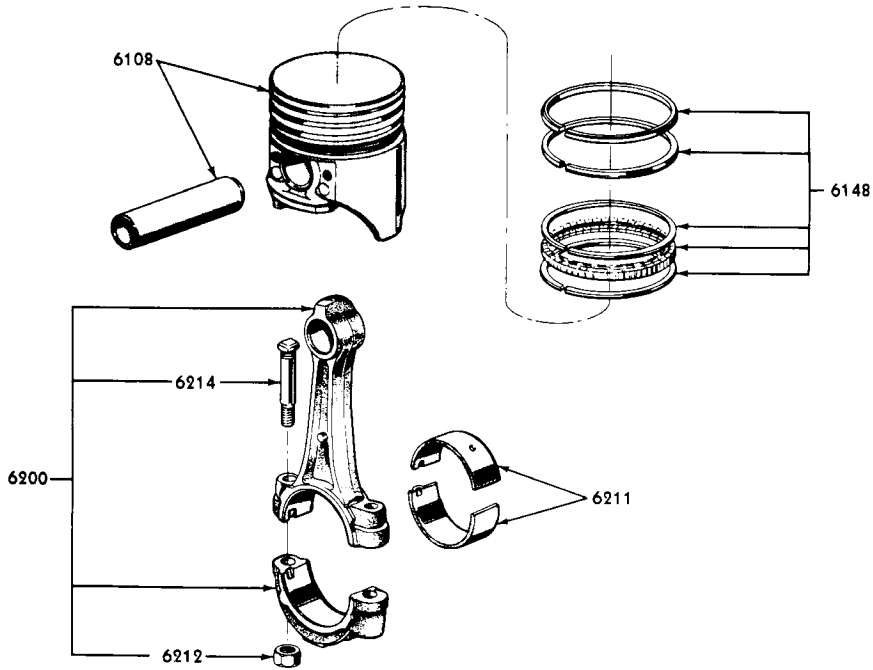

P. 3732

1962/ PISTON & CONNECTING ROD (8 CYLINDER 221, 260, 289 ENGINES)-TYPICAL

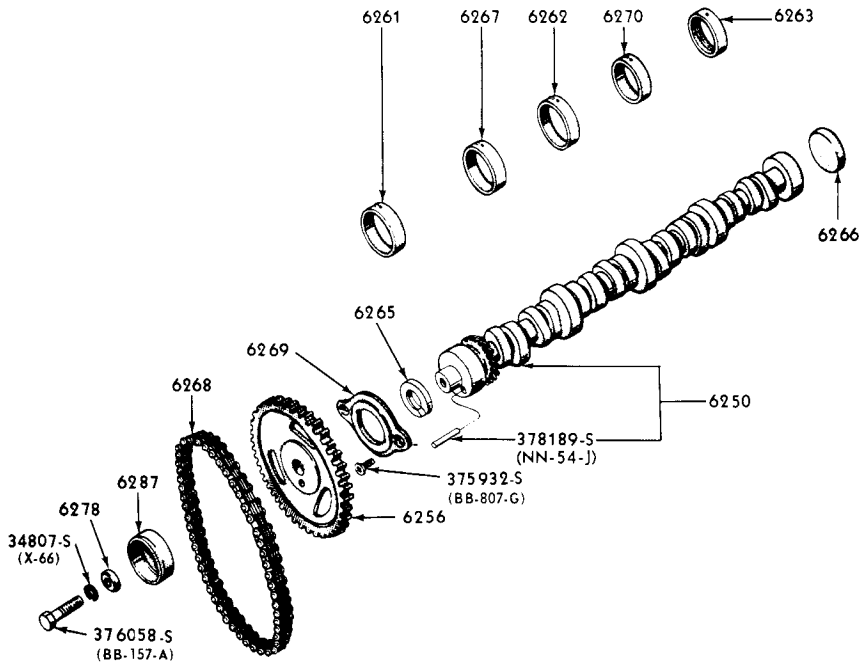

P.3733

1962/ CAMSHAFT, GEAR, BEARINGS ETC. (8 CYLINDER 221, 260, 289 ENGINES)-TYPICAL

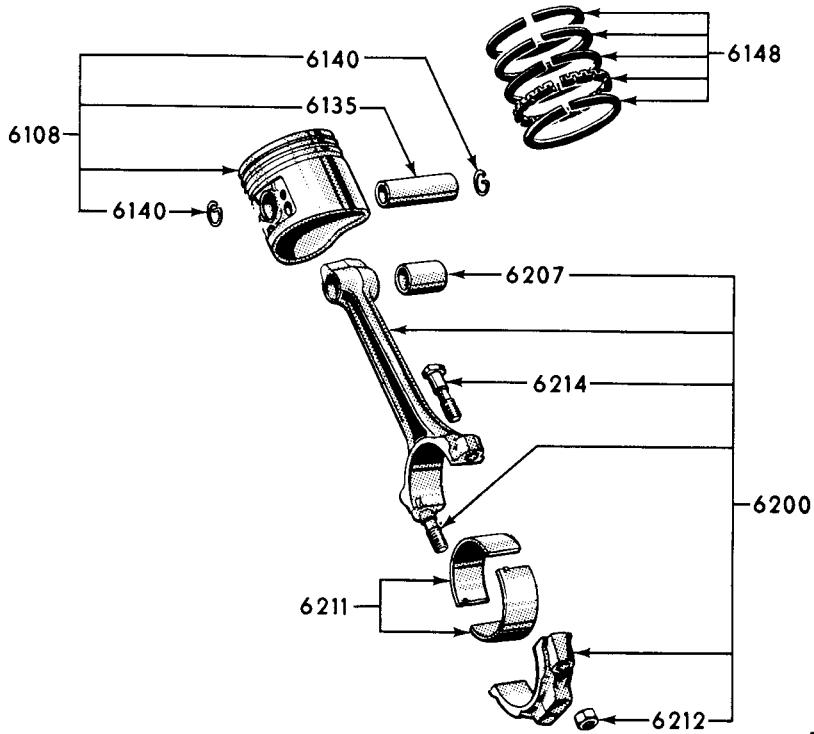

P-2487

1960/ PISTON & CONNECTING ROD (8 CYLINDER 352, 390, 406, 427 ENGINES)-TYPICAL

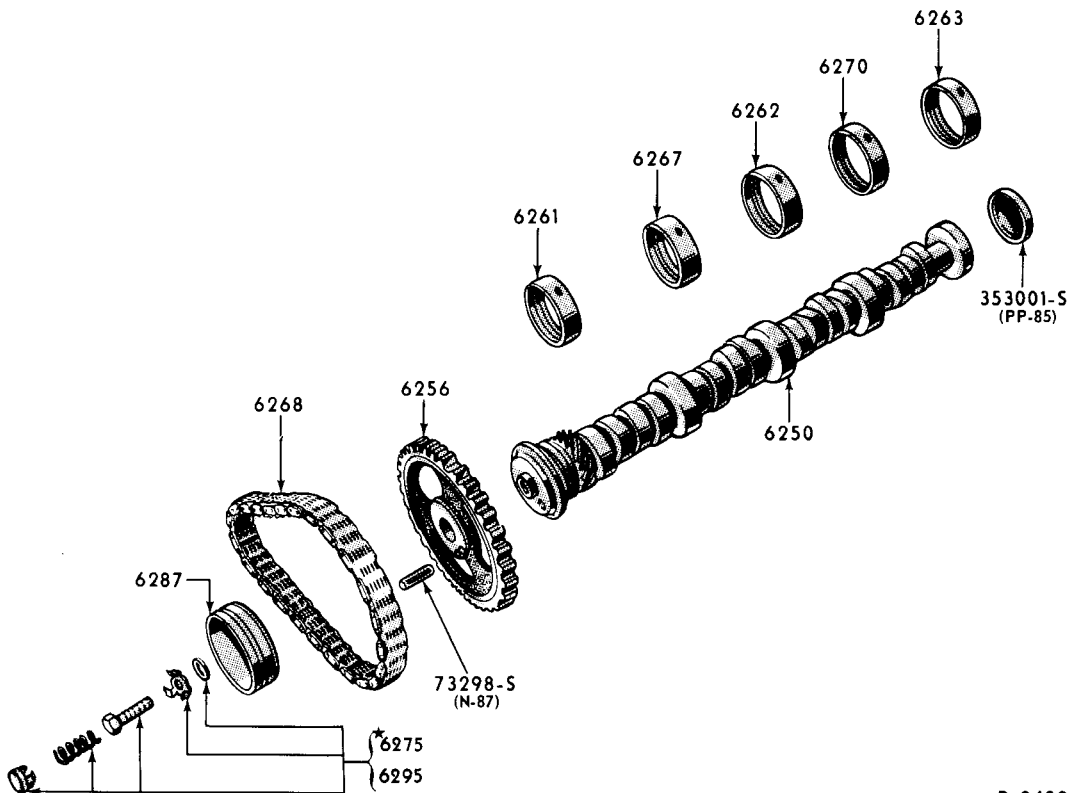

P-2489

1960/62 CAMSHAFT, GEAR, BEARINGS, ETC. (8 CYLINDER 352, 390, 406 ENGINES)-TYPICAL

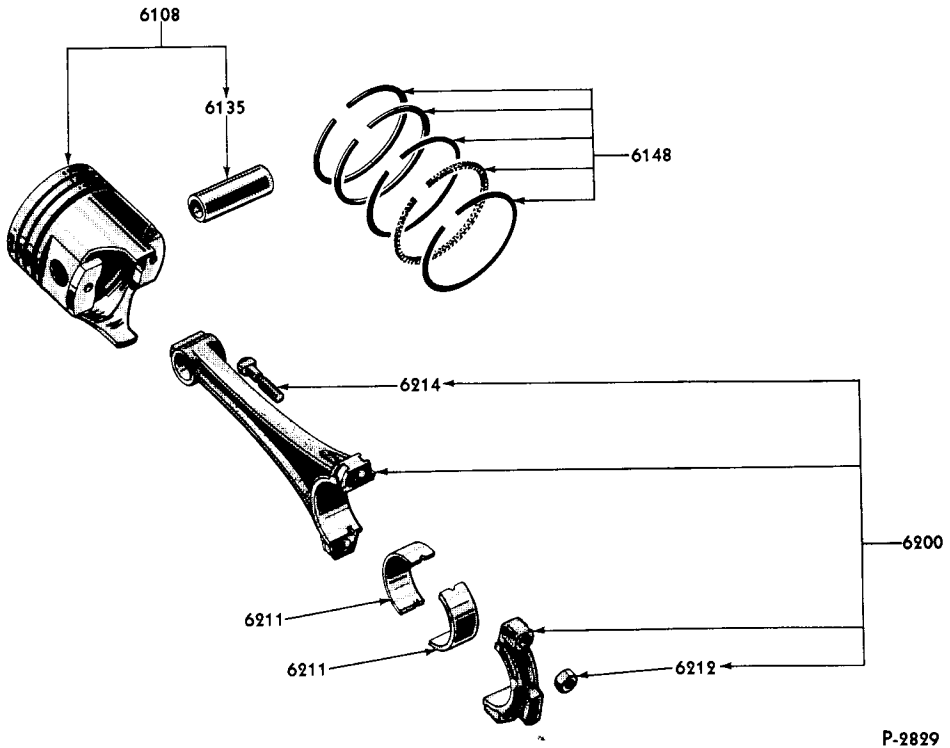

1960 PISTON & CONNECTING ROD (8 CYLINDER 430 ENGINE)-THUNDERBIRD

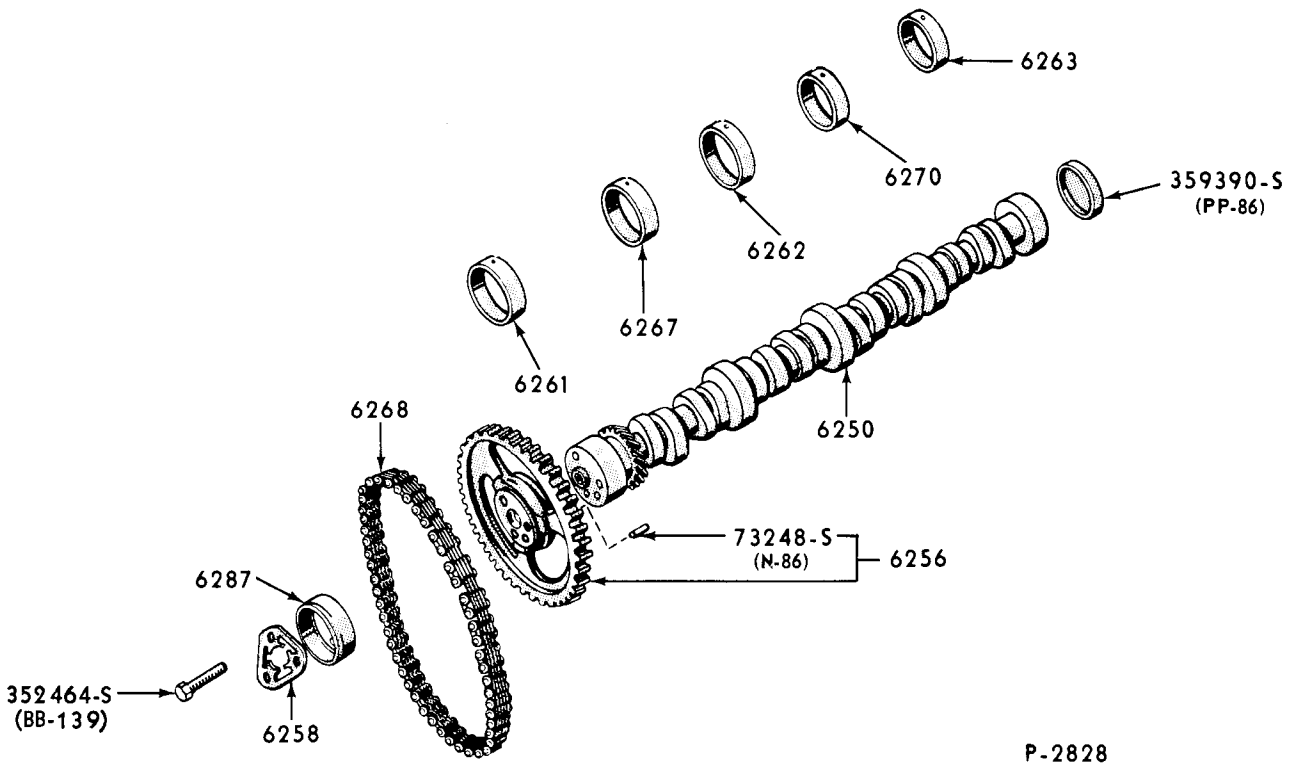

1960 CAMSHAFT, GEAR, BEARINGS ETC. (8 CYLINDER 430 ENGINE)-THUNDERBIRD

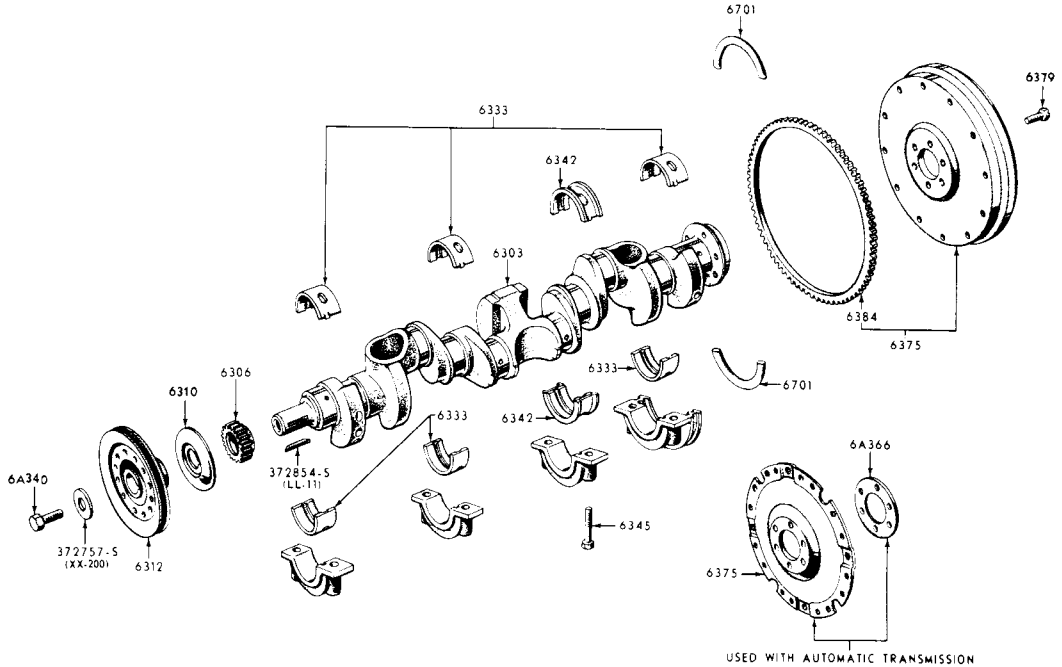

P-2965

1963/64 CRANKSHAFT, FLYWHEEL & RELATED PARTS (6 CYLINDER 200 ENGINE)-TYPICAL
 1960/ CRANKSHAFT, FLYWHEEL & RELATED PARTS (6 CYLINDER 144, 170 ENGINES)-TYPICAL

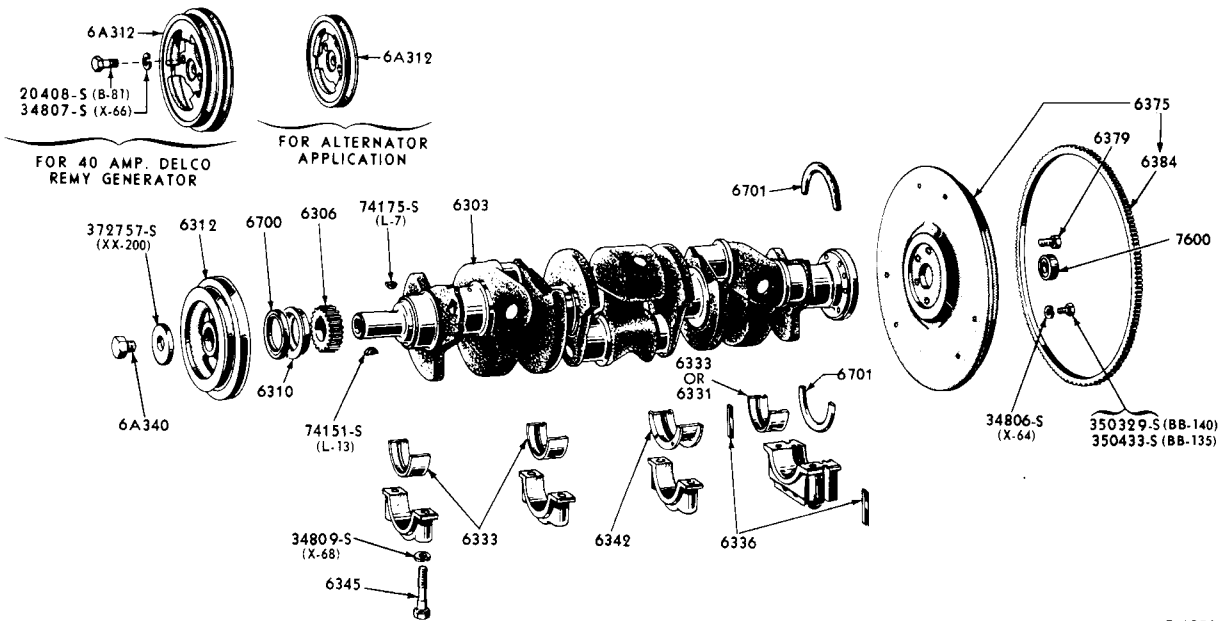

P-1250

1960/64 CRANKSHAFT, FLYWHEEL & RELATED PARTS (6 CYLINDER 223 ENGINE)-TYPICAL

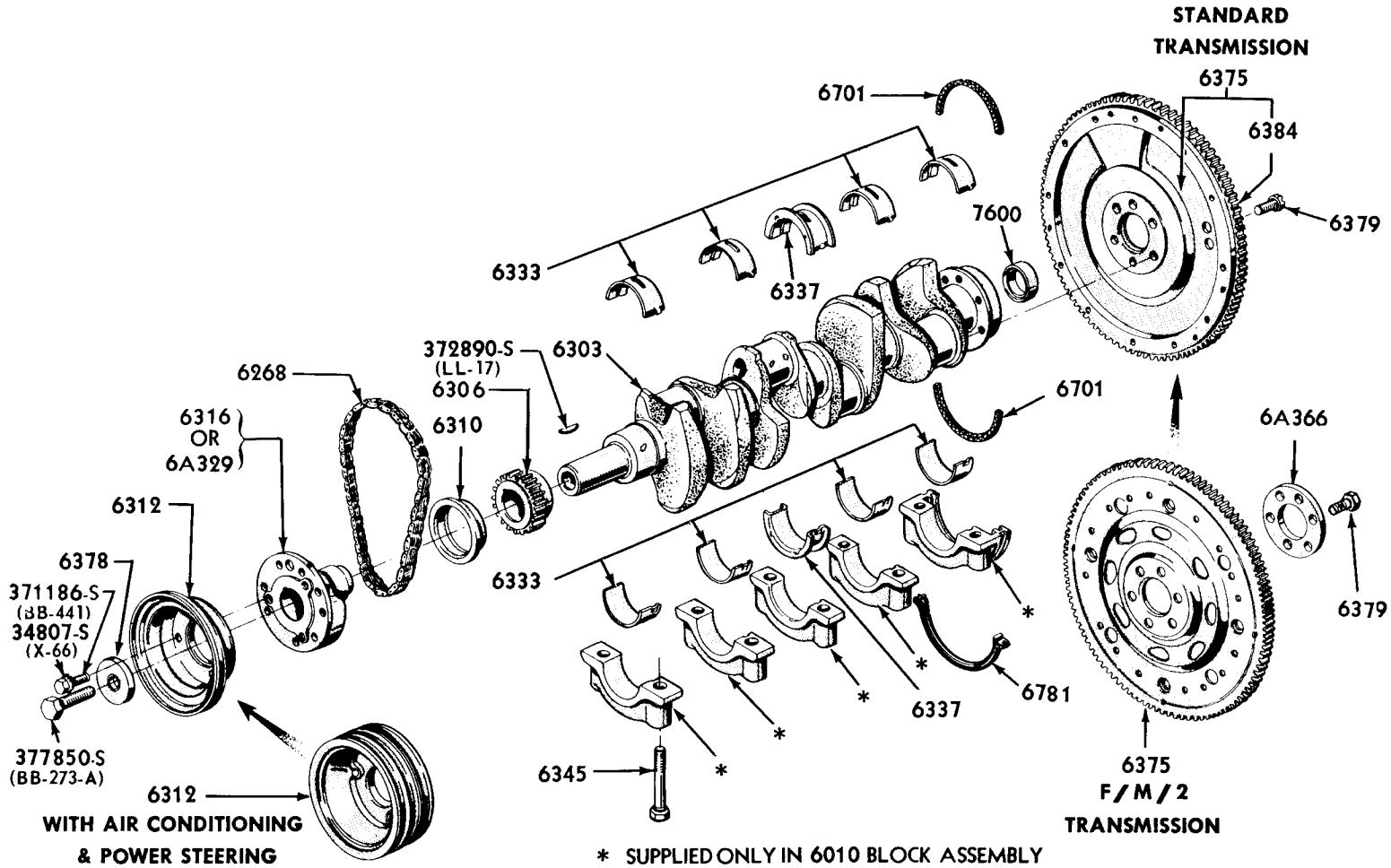

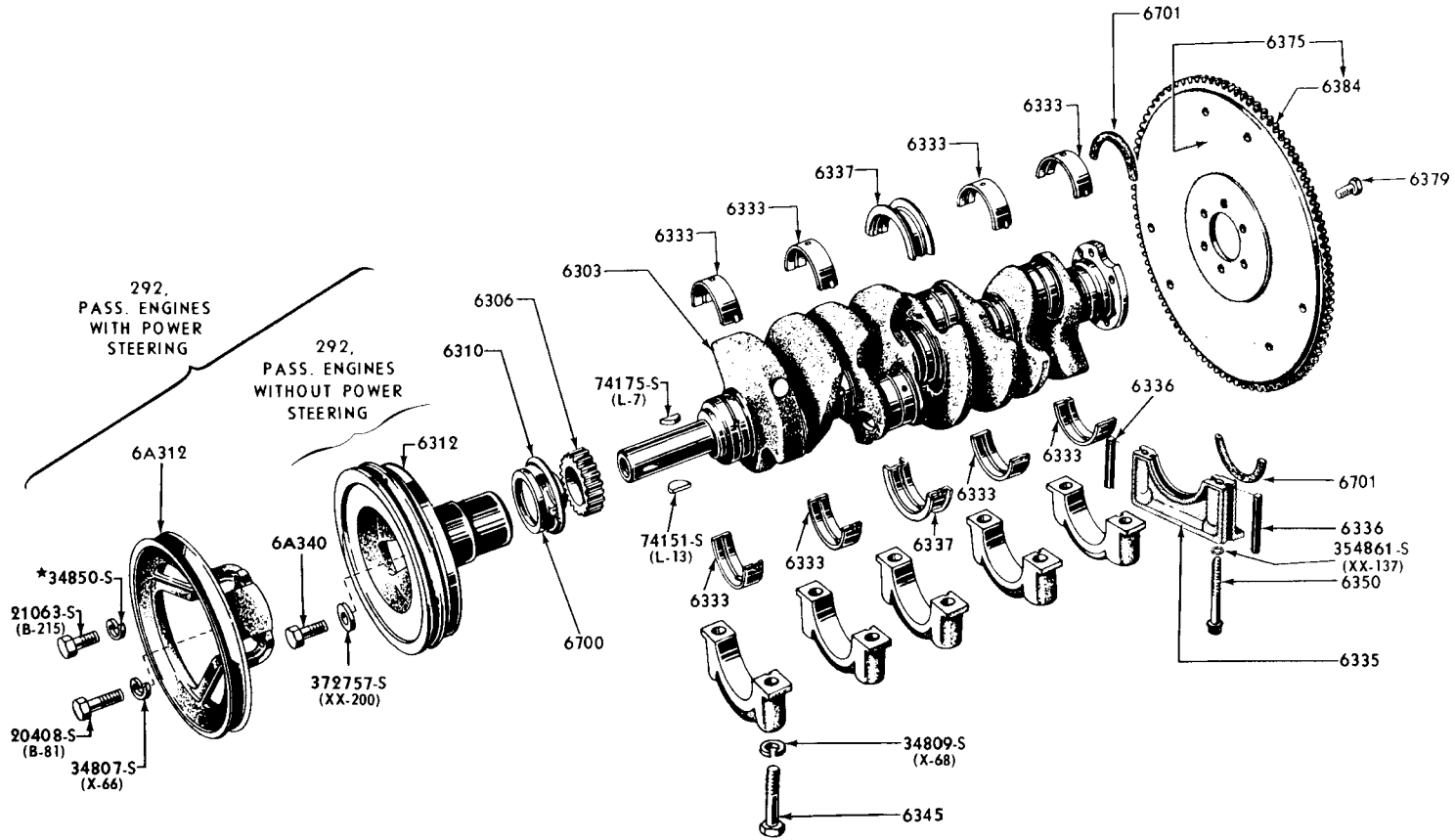

1960/62 CRANKSHAFT, FLYWHEEL & RELATED PARTS (8 CYLINDER 292 ENGINE)-TYPICAL

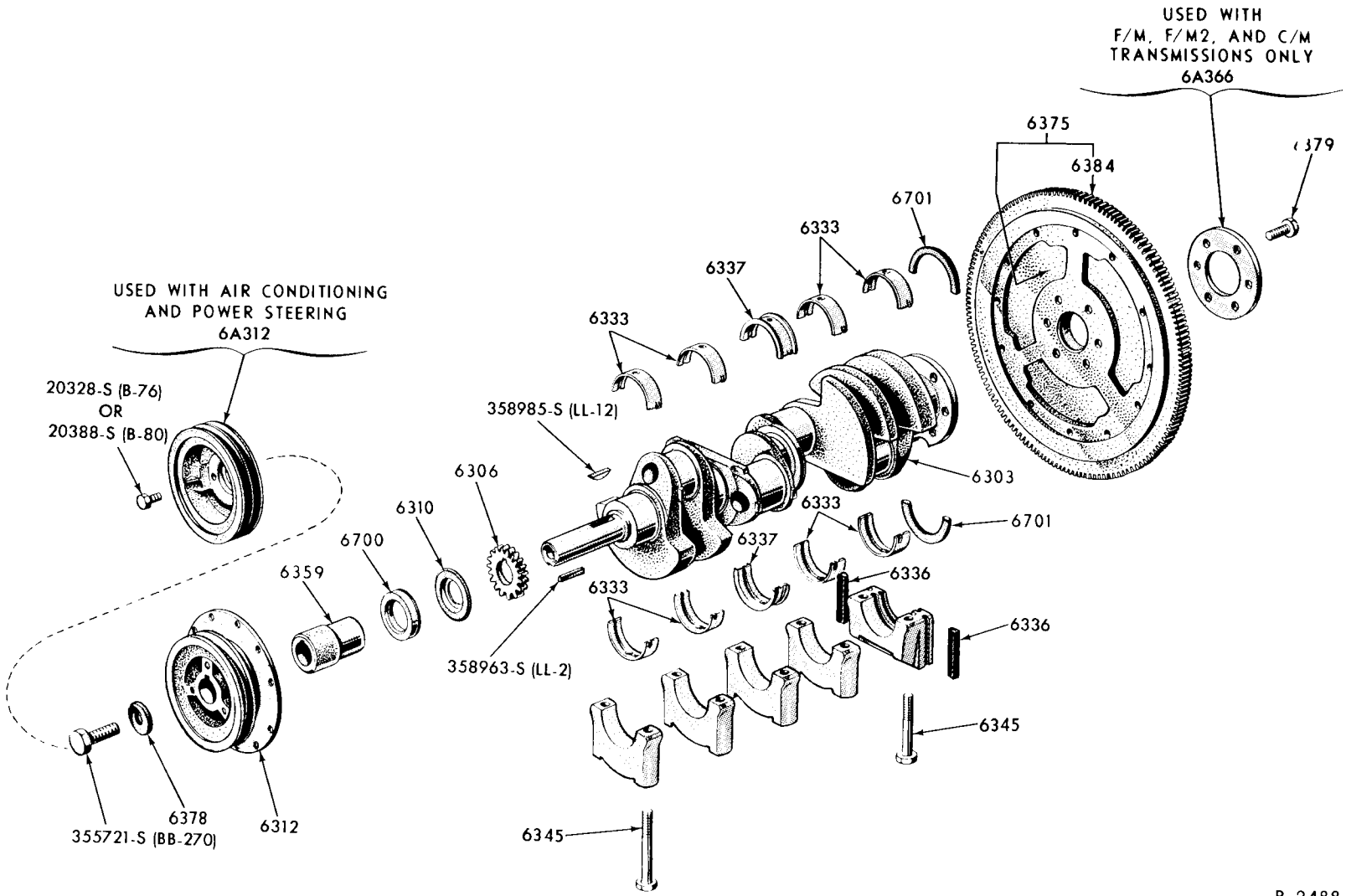

1960 CRANKSHAFT, FLYWHEEL & RELATED PARTS (8 CYLINDER 430 ENGINE)-THUNDERBIRD

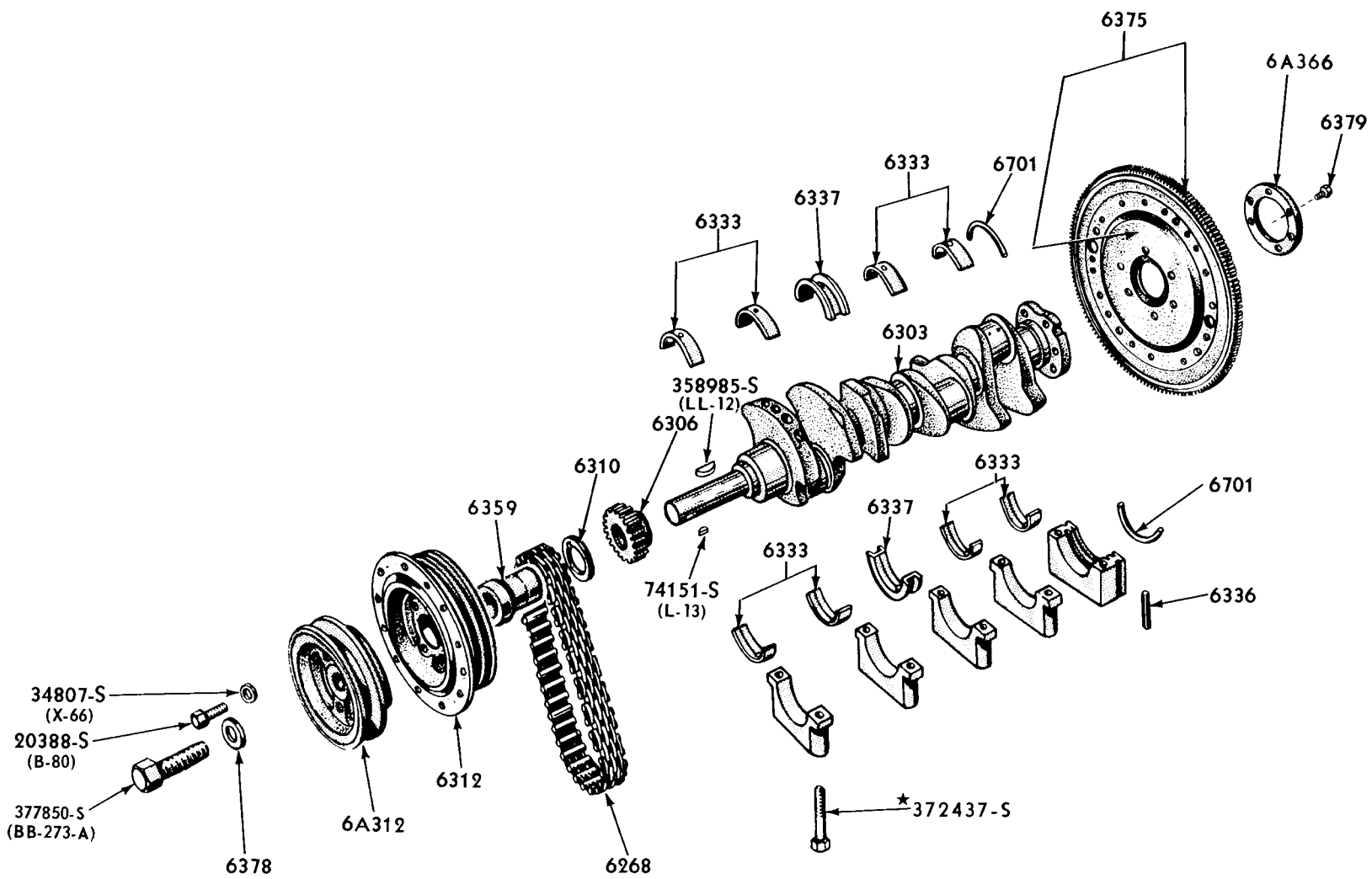

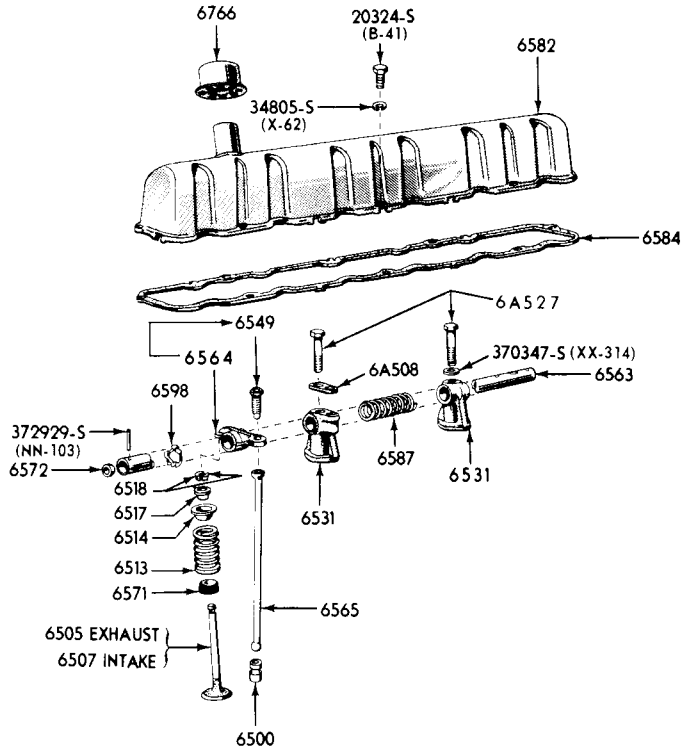

P-3089

1960/ VALVES, PUSH RODS, ROCKER ARM COVER & RELATED PARTS (6 CYLINDER 144, 170, 200 ENGINES)-TYPICAL

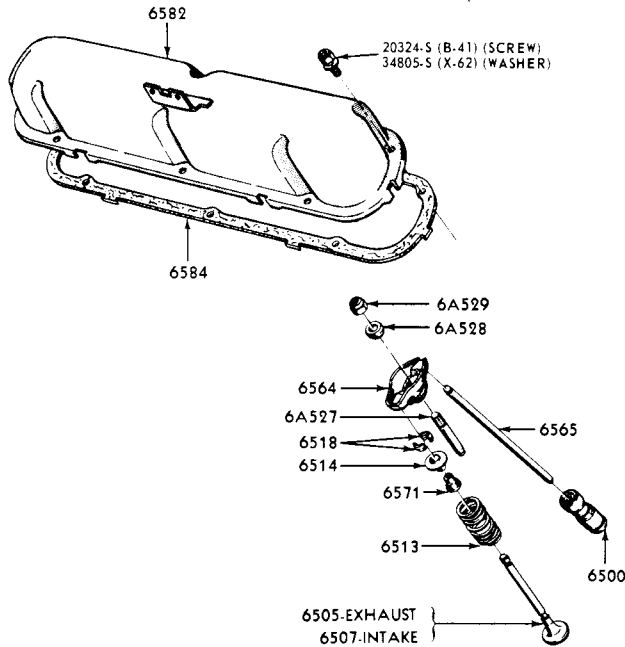

P-3726

1962/ VALVES, PUSH RODS, ROCKER ARM COVER & RELATED PARTS (8 CYL. 221, 260, 289 ENGINES)-TYPICAL

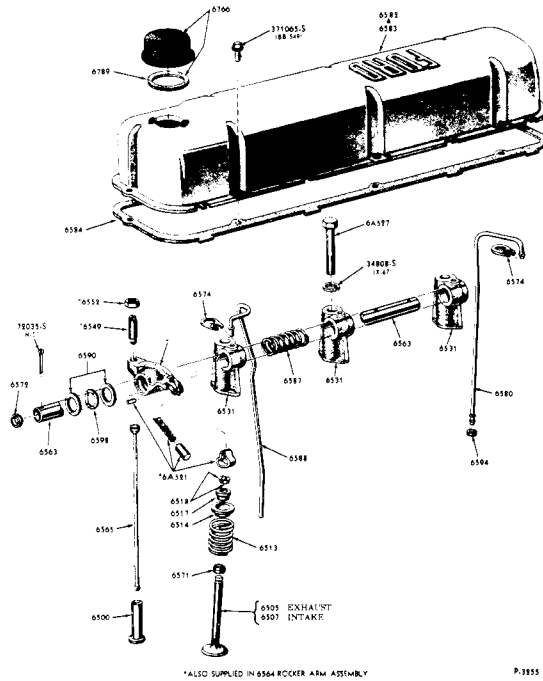

1960/64 VALVES(ZERO LASH), PUSH RODS, ROCKER ARM COVER & RELATED PARTS(6 CYLINDER 223 ENGINE)

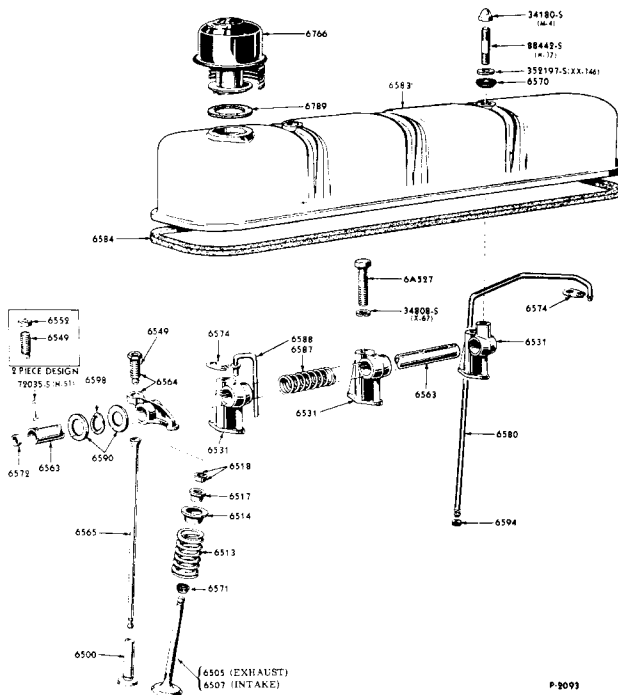

1960/61 VALVES, PUSH RODS, ROCKER ARM COVER & RELATED PARTS (6 CYLINDER 223 ENGINE)-TYPICAL

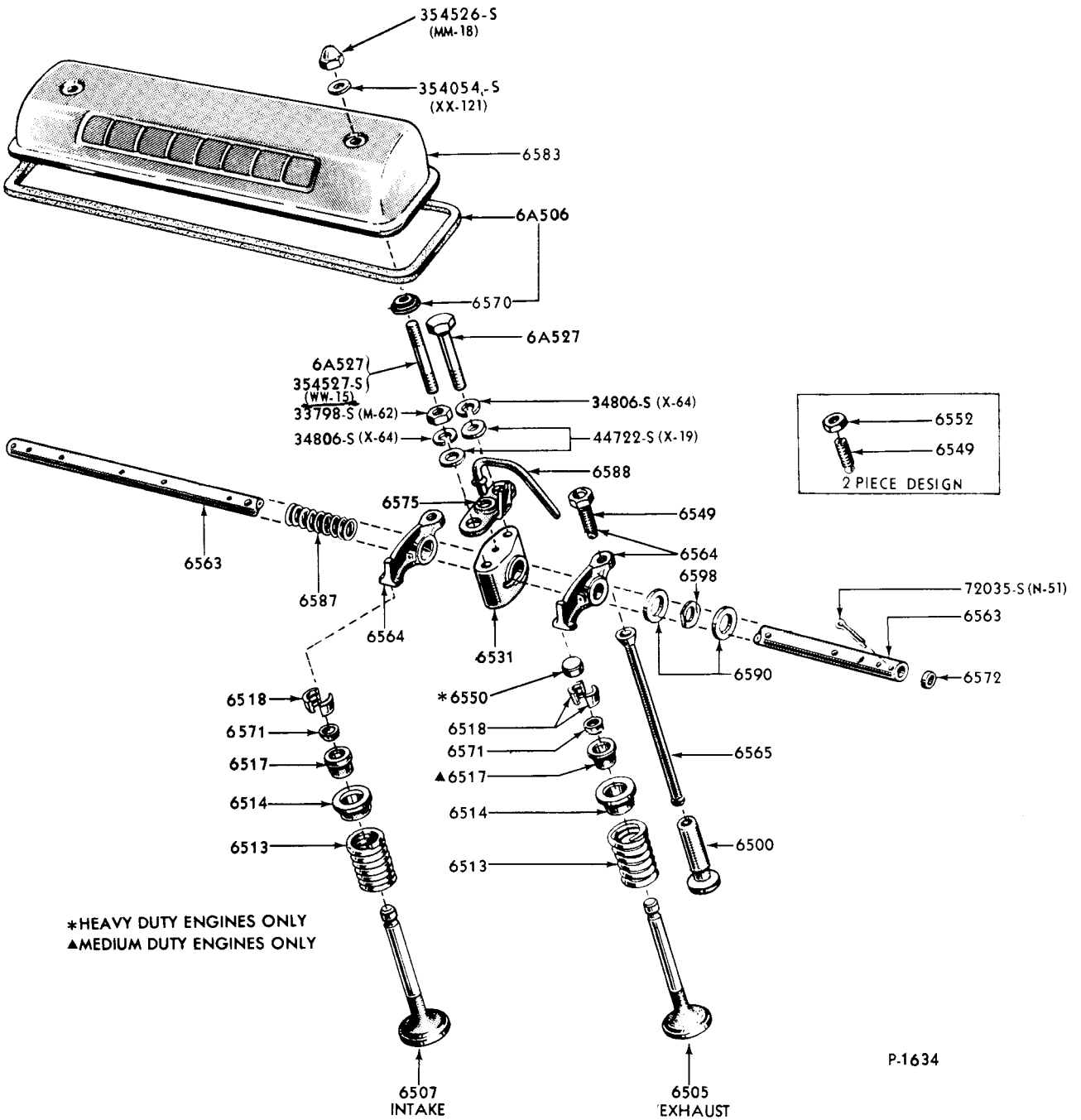

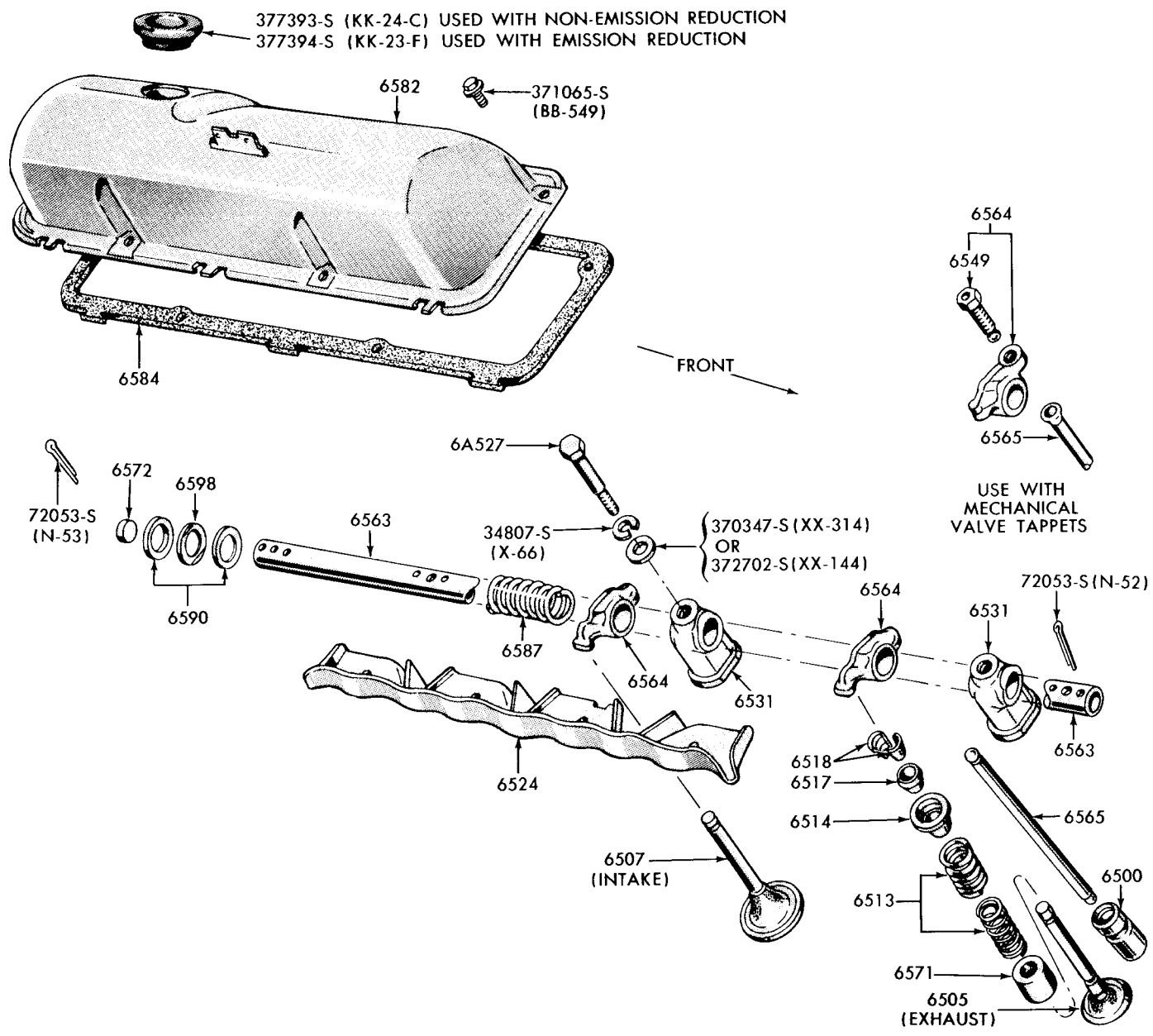

1960 / VALVES, PUSH RODS, ROCKER ARM COVER & RELATED PARTS
 (8 CYLINDER 352, 390, 406, 427 ENGINES) - TYPICAL

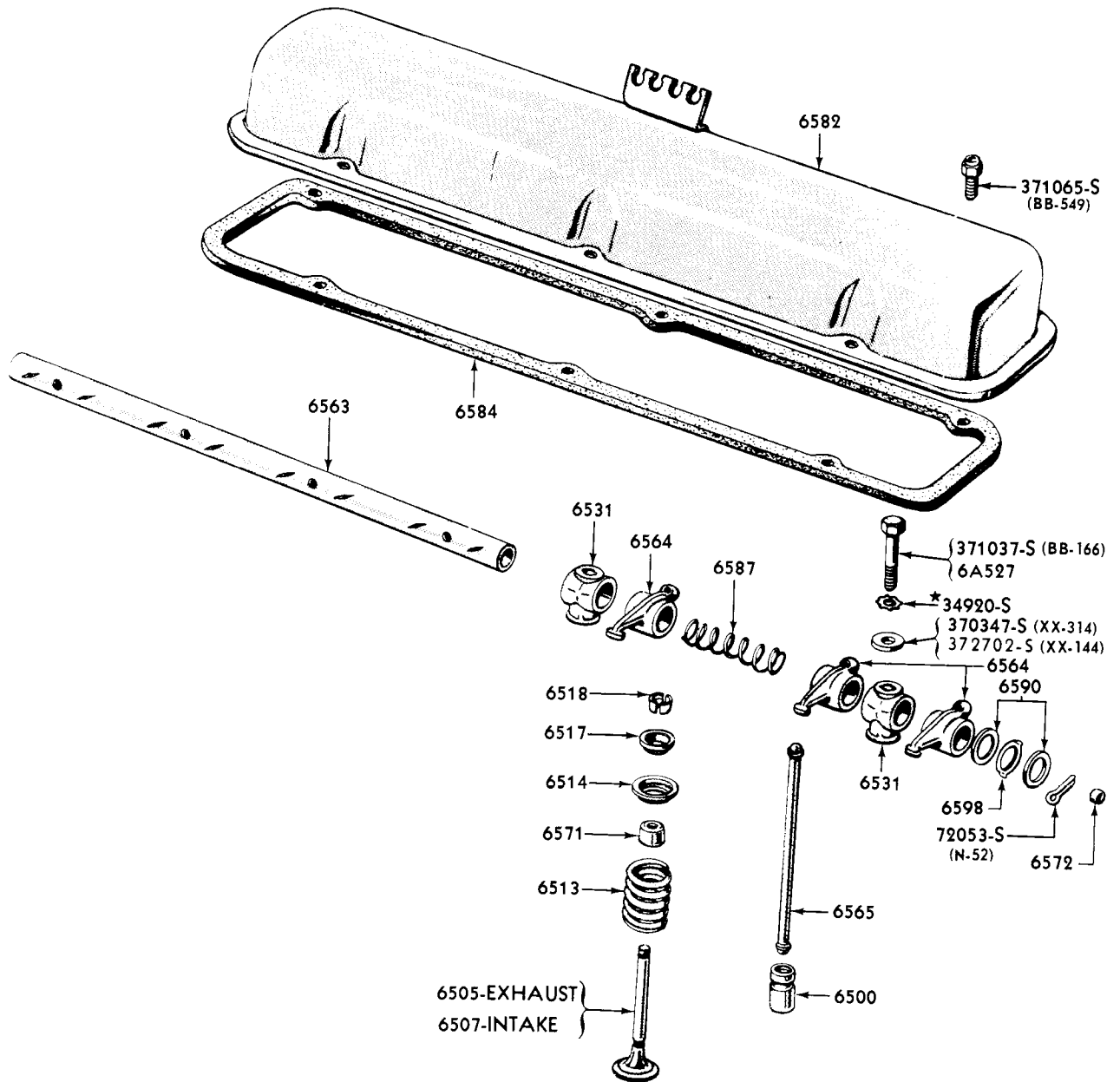

P-2826

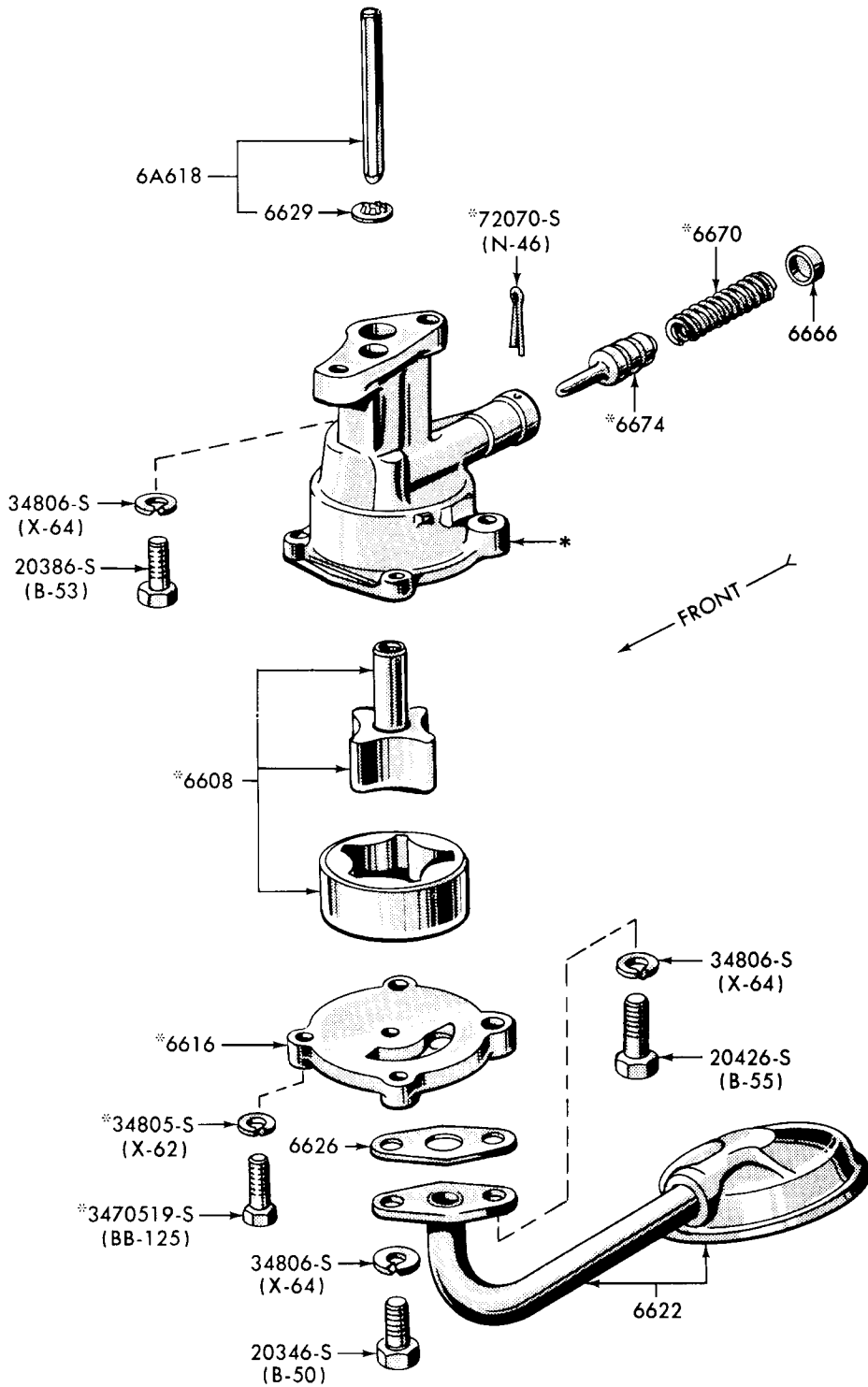

*SUPPLIED IN 6600 PUMP ASSEMBLY

P-2963

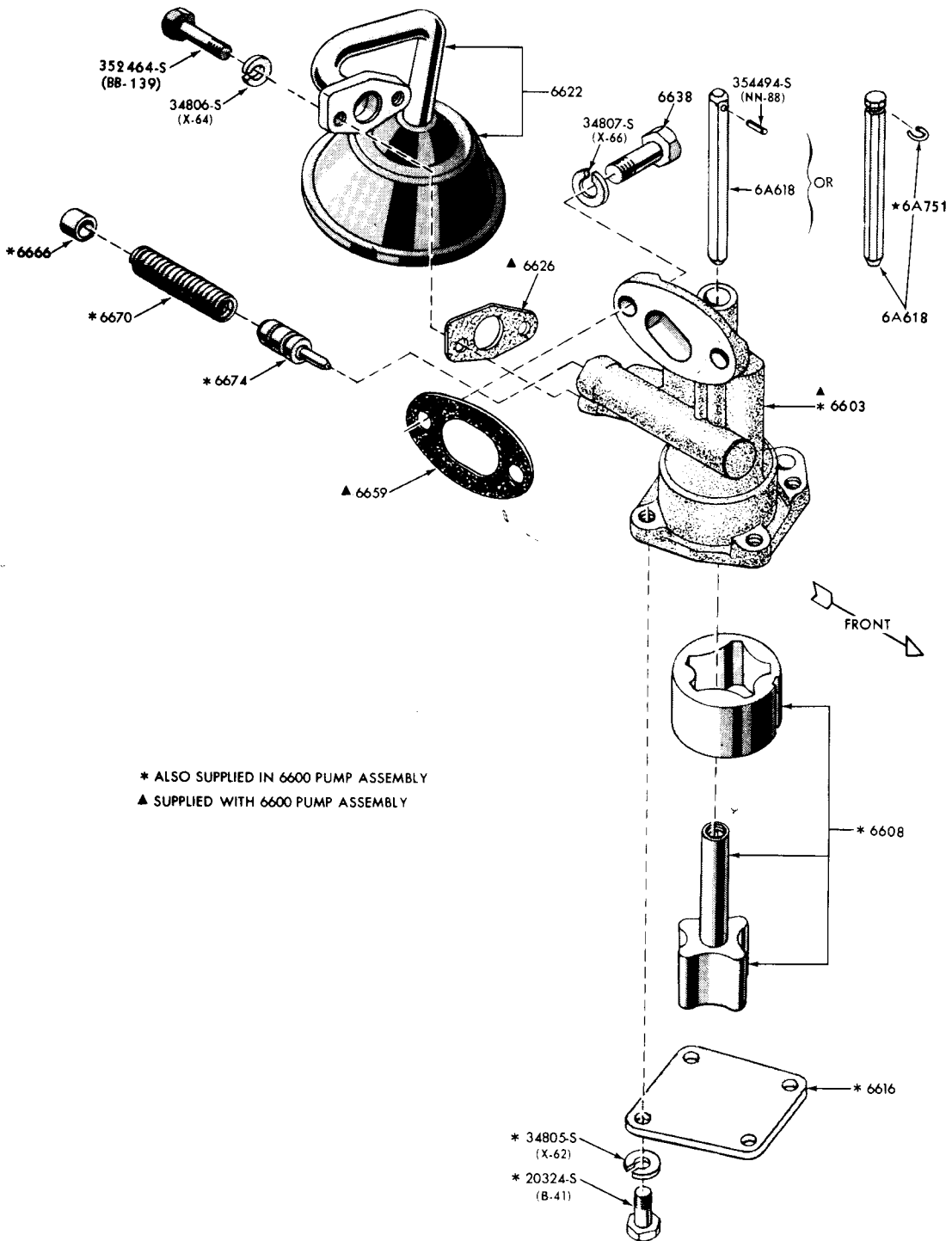

* ALSO SUPPLIED IN 6600 PUMP ASSEMBLY
 ▲ SUPPLIED WITH 6600 PUMP ASSEMBLY

P-3552

1960/64 OIL PUMP (ROTOR TYPE-6 CYLINDER 223 ENGINE)-TYPICAL

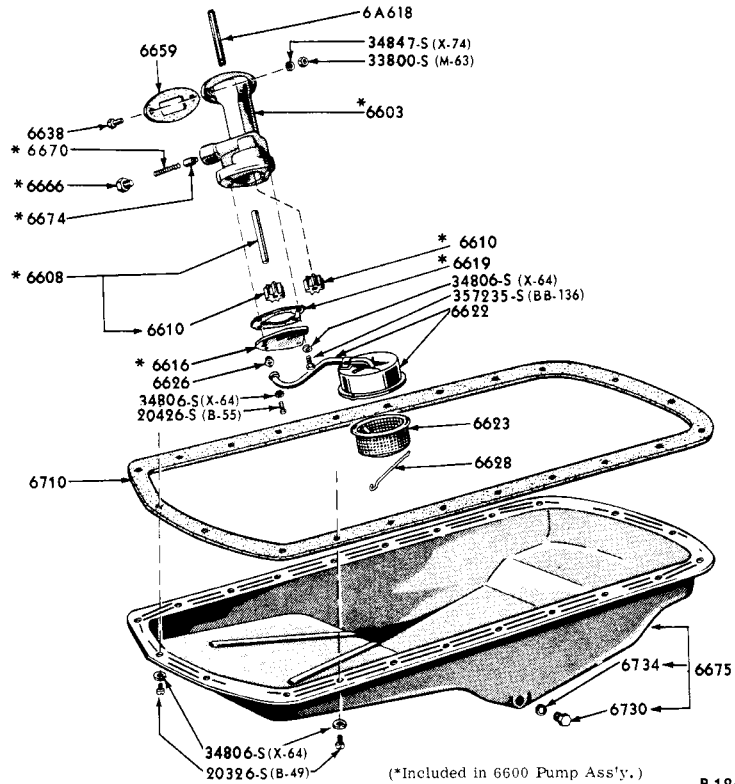

P-1245

1960/61 OIL PUMP, OIL PAN & RELATED PARTS (6 CYLINDER 223 ENGINE)

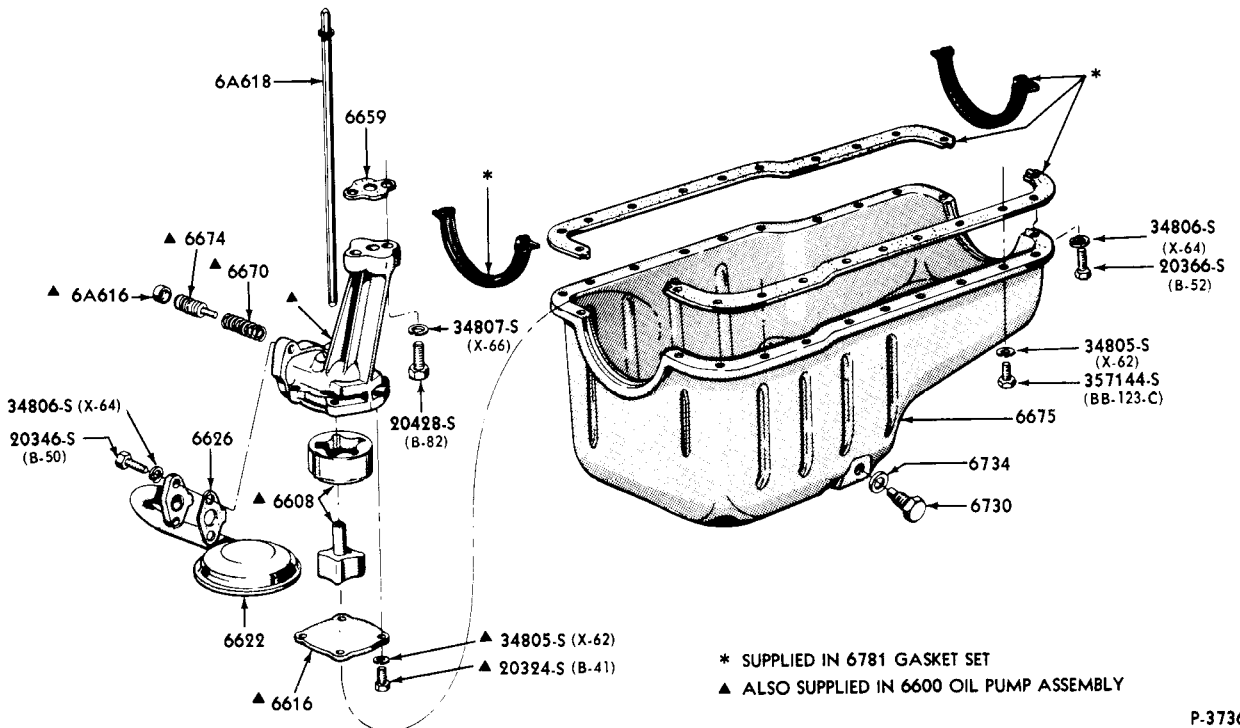

P-3736

1962/ OIL PUMP, OIL PAN & RELATED PARTS (8 CYLINDER 221, 260, 289 ENGINES)-TYPICAL

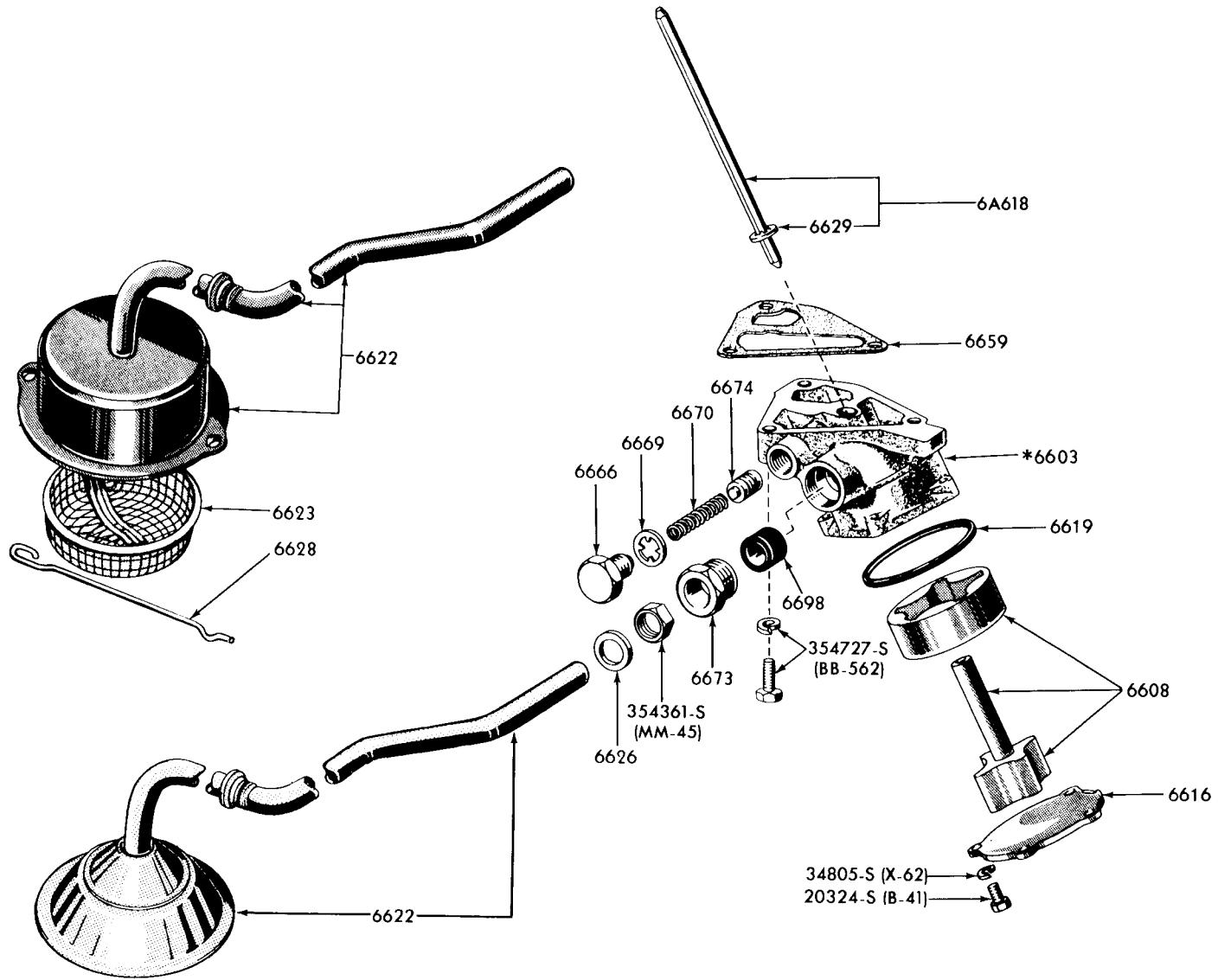

* SUPPLIED ONLY IN 6600 ASSEMBLY

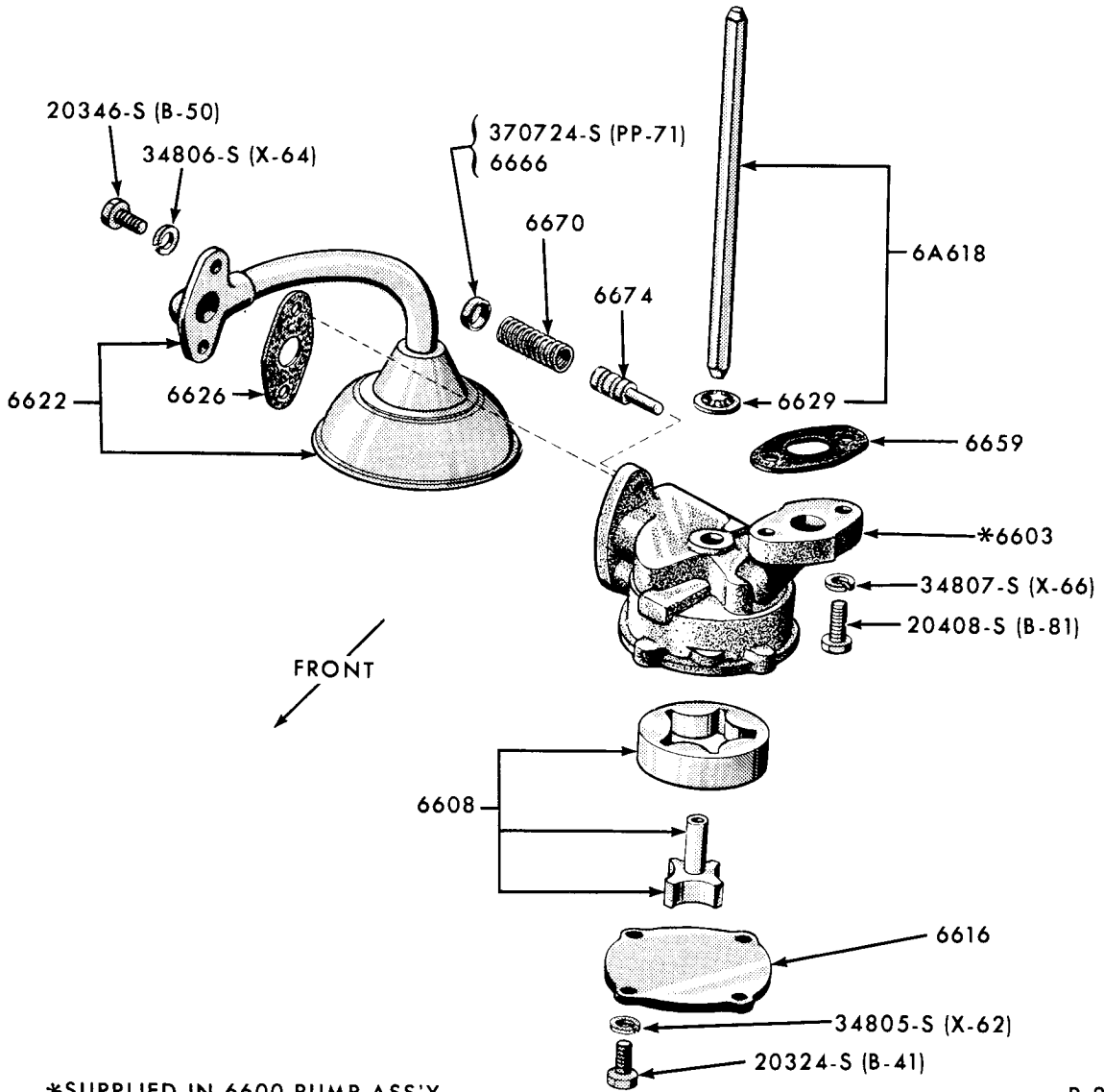

*SUPPLIED IN 6600 PUMP ASS'Y

P-2476

1960/ OIL PUMP & RELATED PARTS (8 CYLINDER 352, 390, 406, 427 ENGINES)-TYPICAL

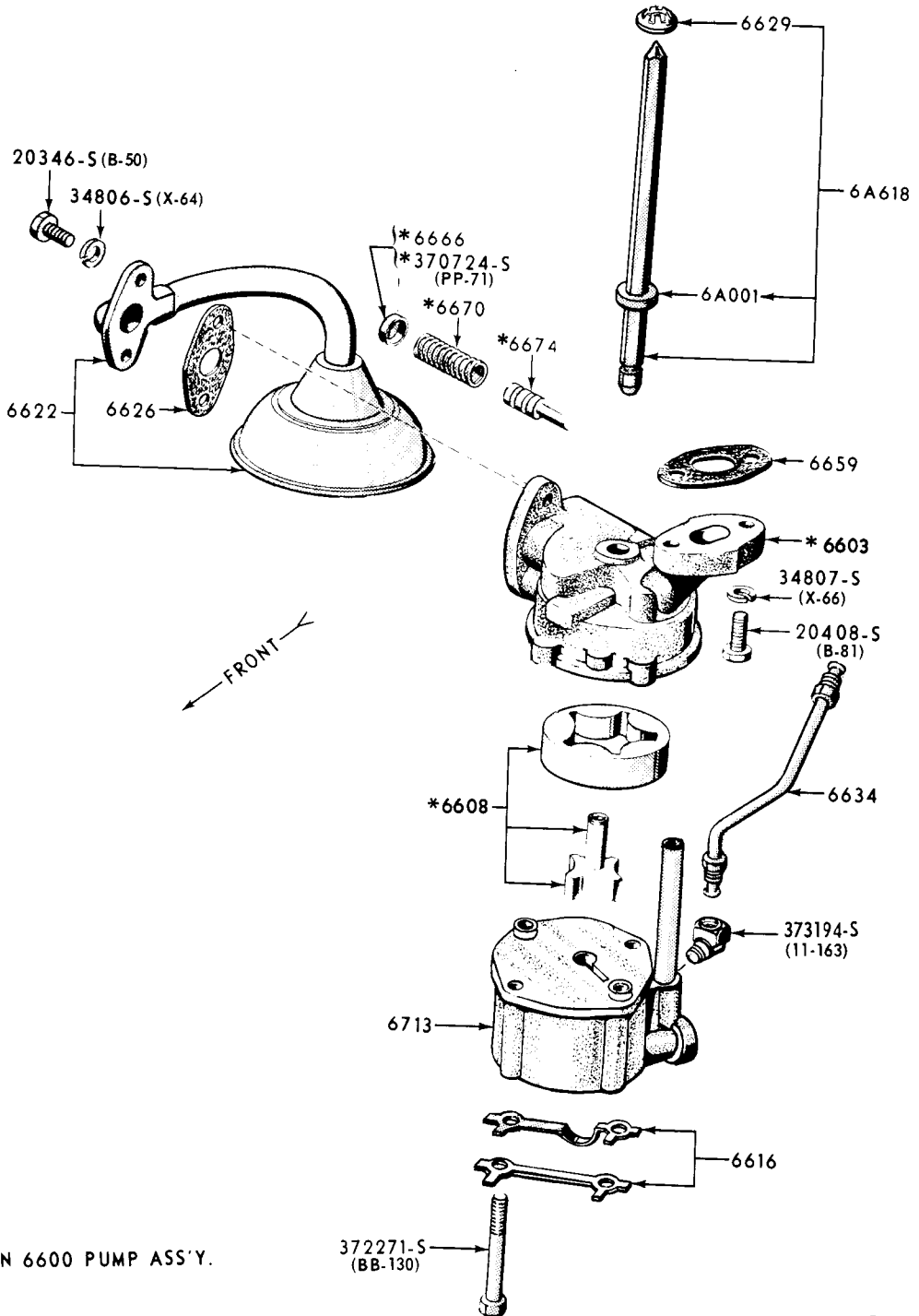

*ALSO SUPPLIED IN 6600 PUMP ASS'Y.

P-2791

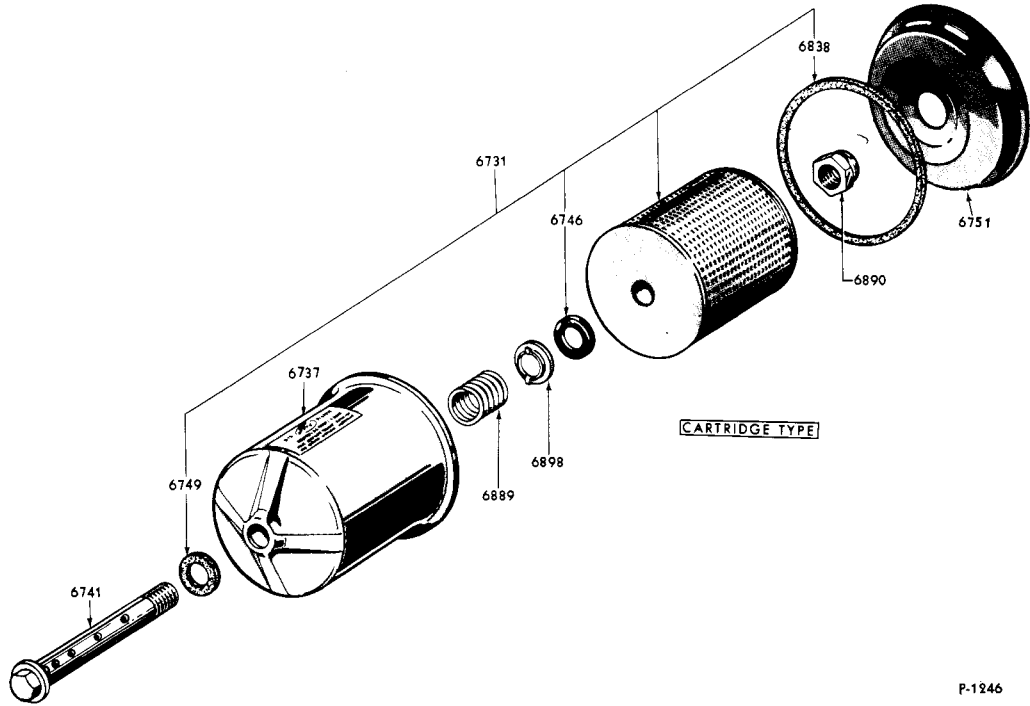

P-1246

1960/ OIL FILTER & RELATED PARTS (6 CYL. 170, 200, 223 & 8 CYL. 221, 260, 289 ENGINES)-TYPICAL

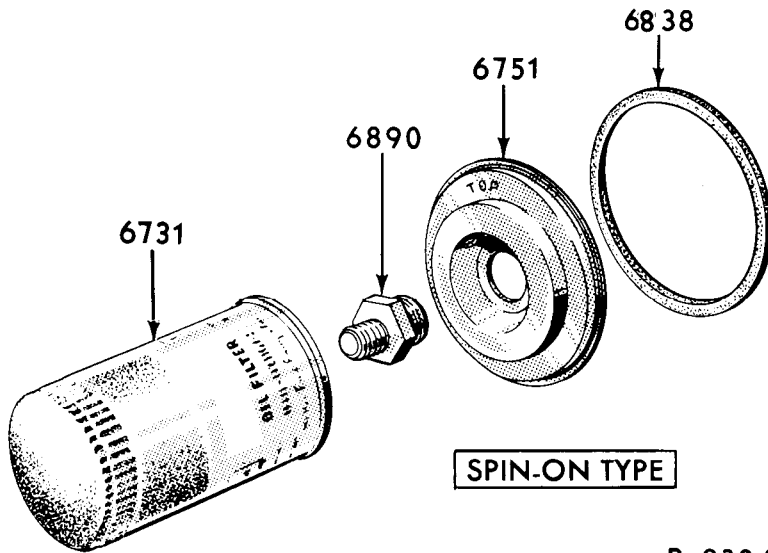

P-2384

1960/ OIL FILTER & RELATED PARTS
(6 CYL. 144, 170, 200, 223 & 8 CYL. 221, 260, 289, 352, 390, 406, 427, 430 ENGINES)-TYPICAL

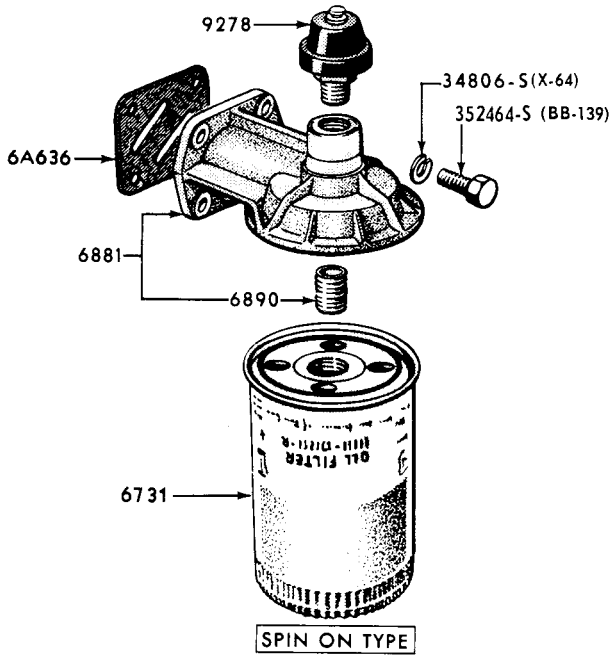

P-2486

1960/ OIL FILTER & RELATED PARTS (8 CYLINDER 352, 390, 406, 427 ENGINES)-TYPICAL

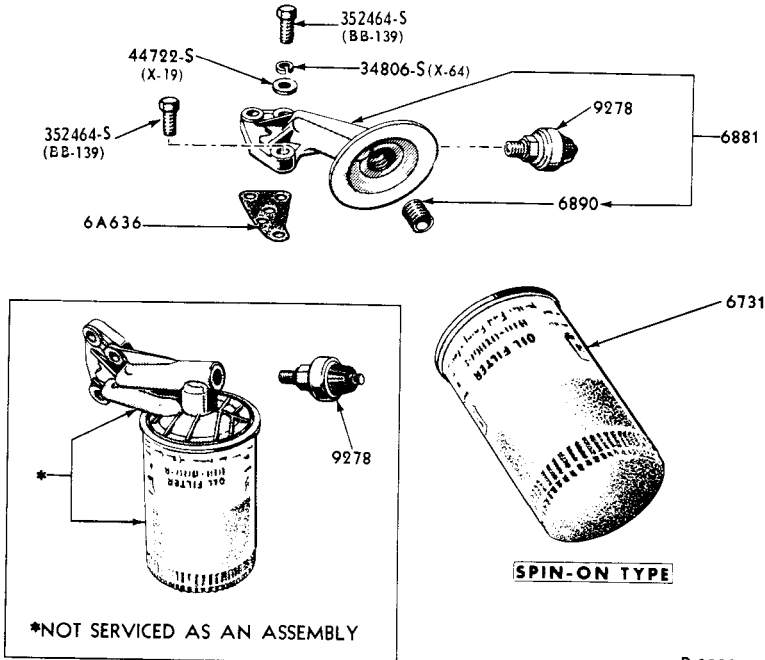

P-2830

1960 OIL FILTER & RELATED PARTS (8 CYLINDER 430 ENGINE)-TYPICAL

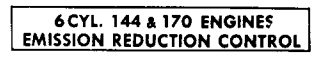
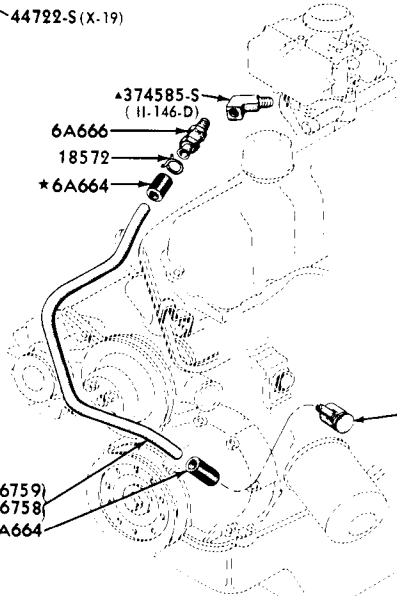
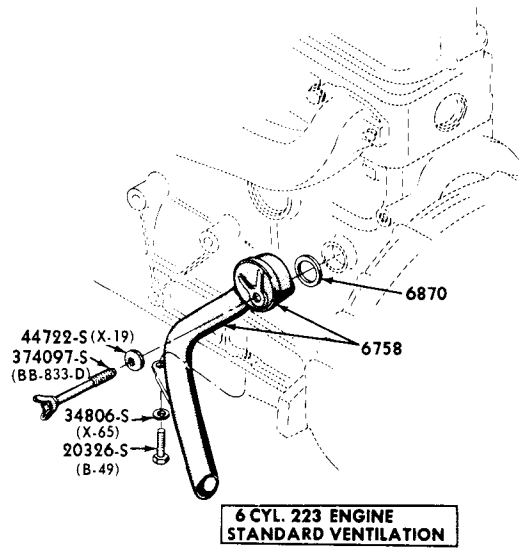
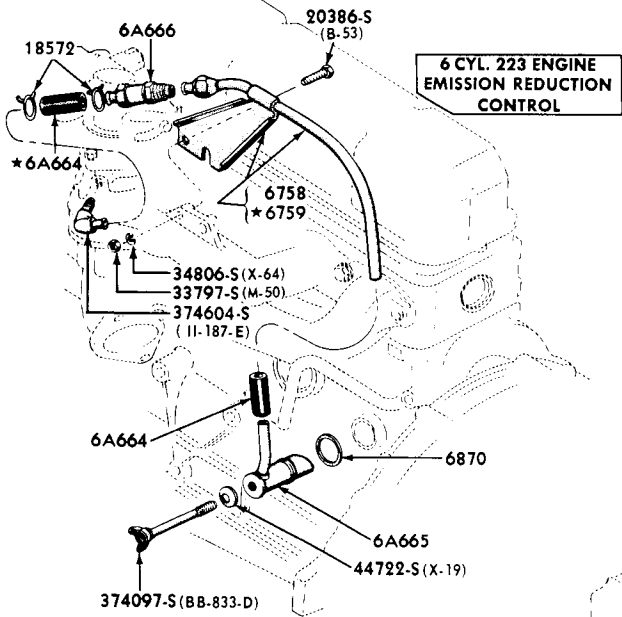

* USE 373084-S (PLUG) TO PLUG HOLE FOR NON-EMISSION USAGE

P-3481

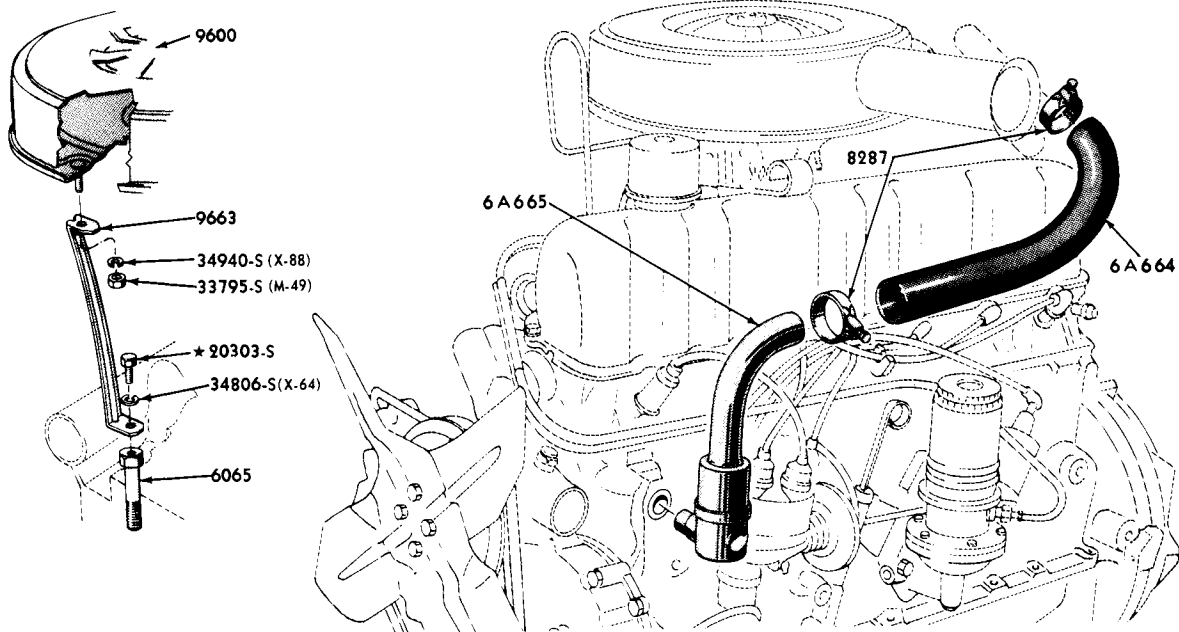

6 CYLINDER 144 & 170 C.I.D. ENGINES
OPEN SYSTEM

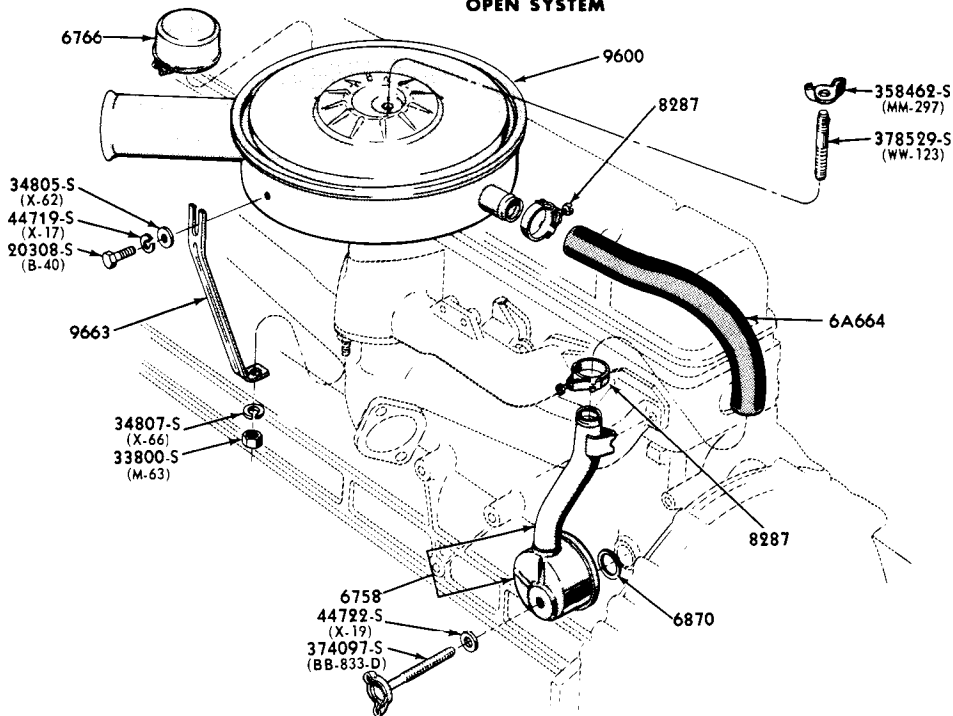

6 CYLINDER 223 ENGINE
OPEN SYSTEM

P-4106

ILLUSTRATION SECTION 66

FORD CAR PARTS

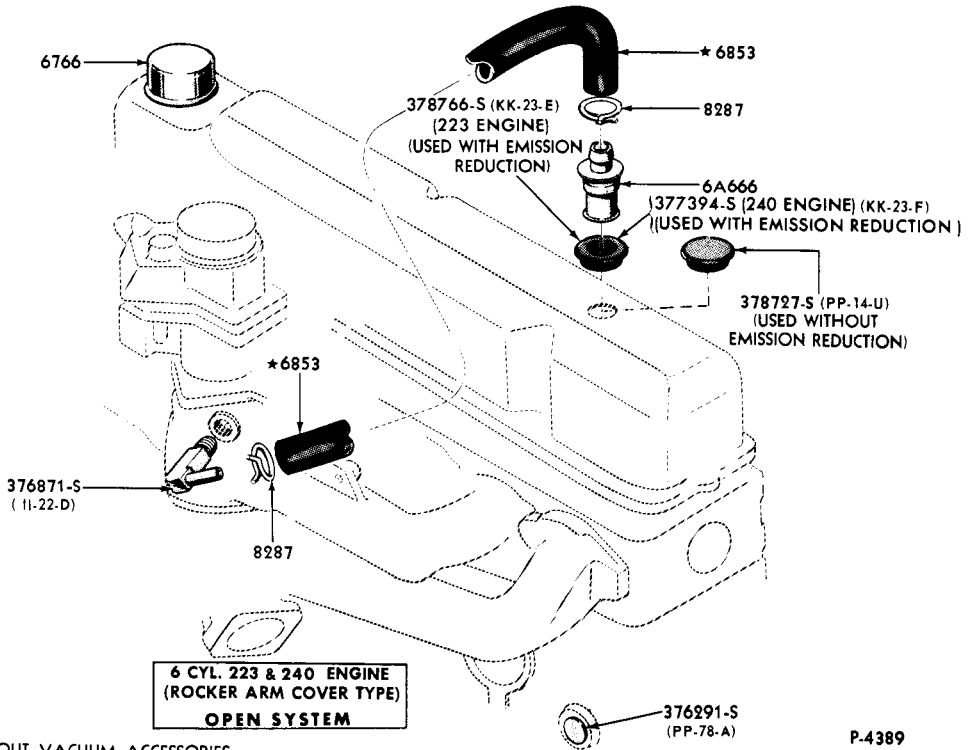
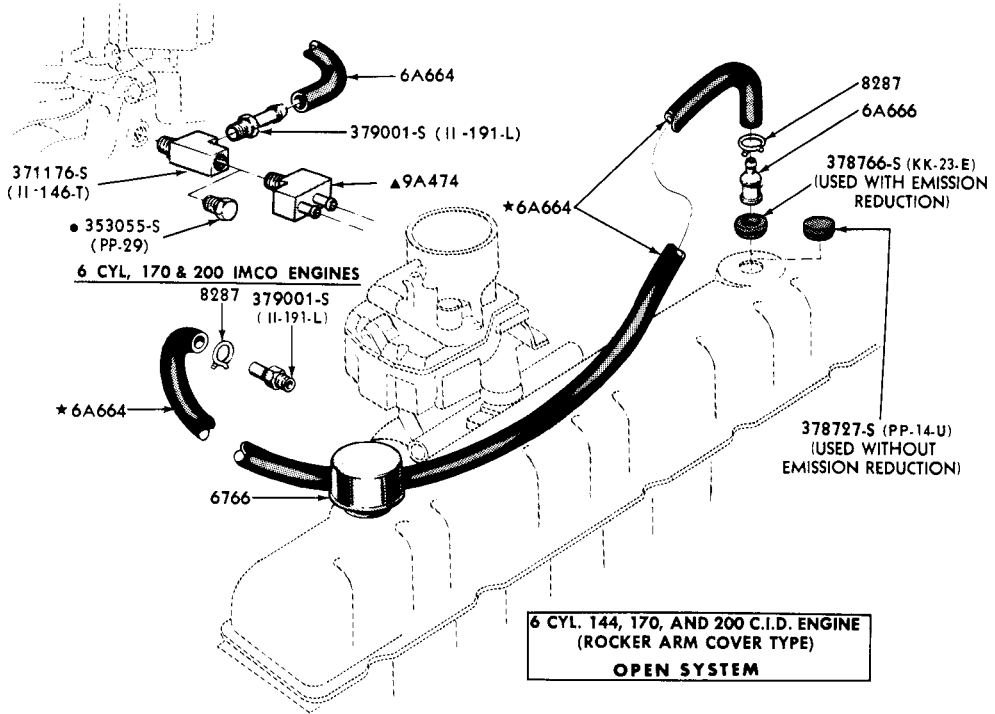

● WITHOUT VACUUM ACCESSORIES
▲ WITH VACUUM ACCESSORIES

P-4389

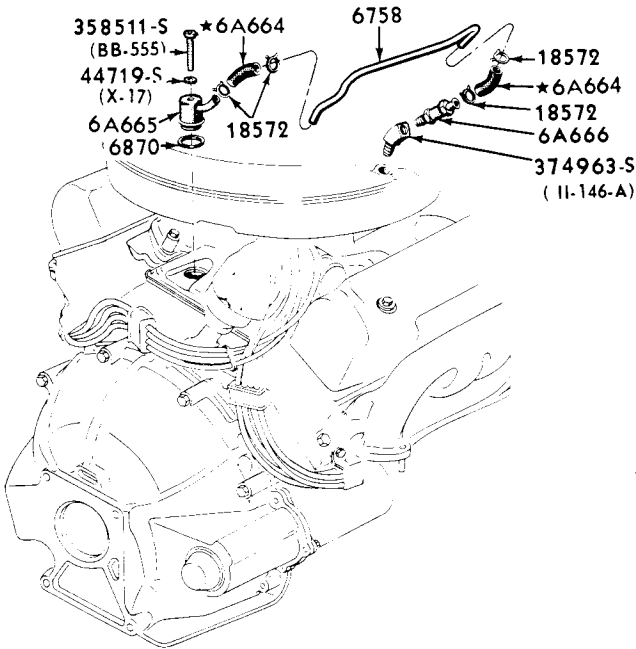

**8 CYL. 292 ENGINE
EMISSION REDUCTION CONTROL
(1961/62)**

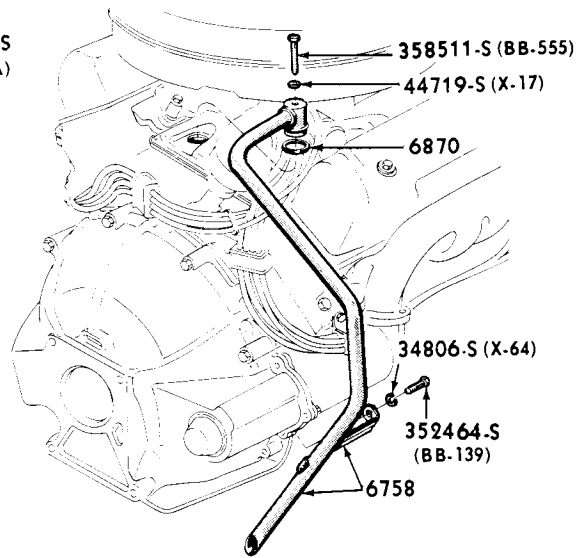

**8 CYL. 292 ENGINE
STANDARD VENTILATION**

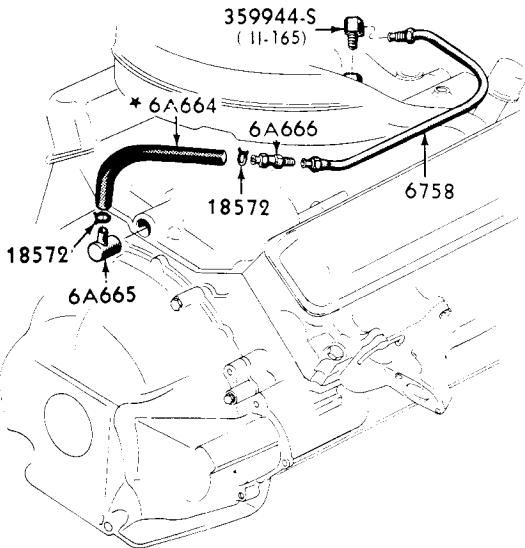

**8CYL. 352 & 390 ENGINES
EMISSION REDUCTION CONTROL
(1961)**

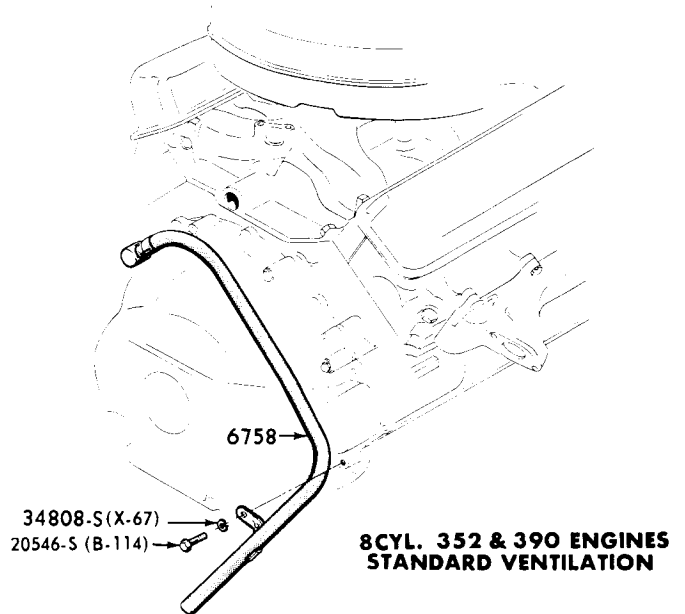

**8CYL. 352 & 390 ENGINES
STANDARD VENTILATION**

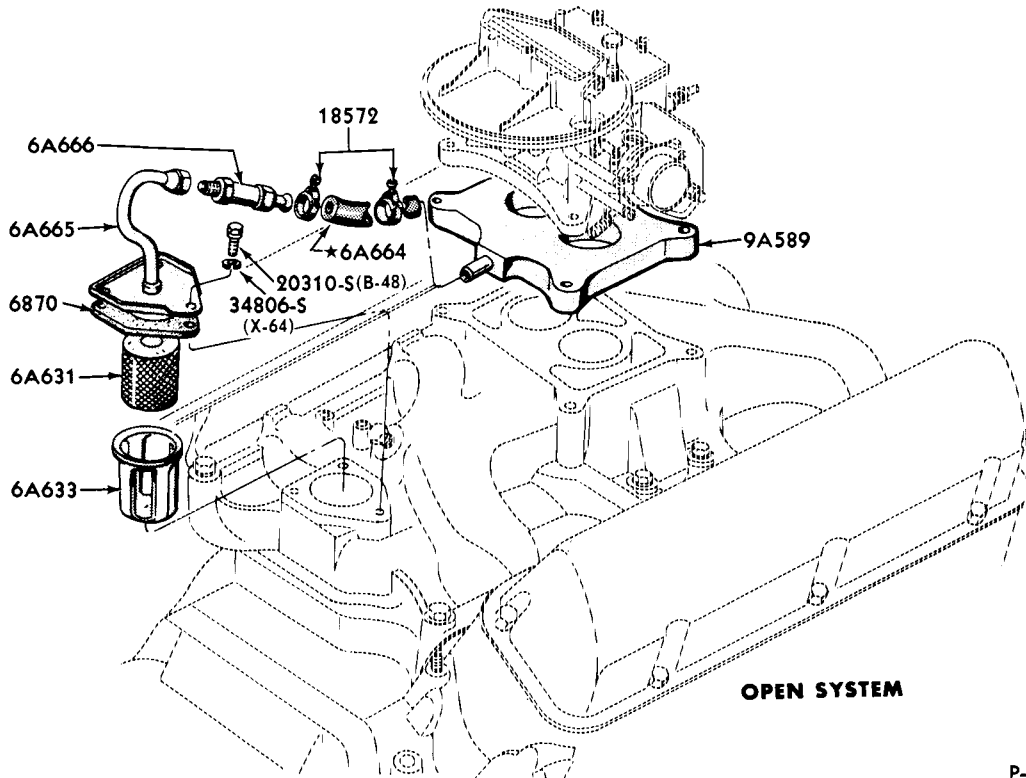

P-4146

1962/ CRANKCASE VENT SYSTEM-INTAKE MANIFOLD TYPE-EMISSION REDUCTION
(8 CYLINDER 221, 260, 289 ENGINES)

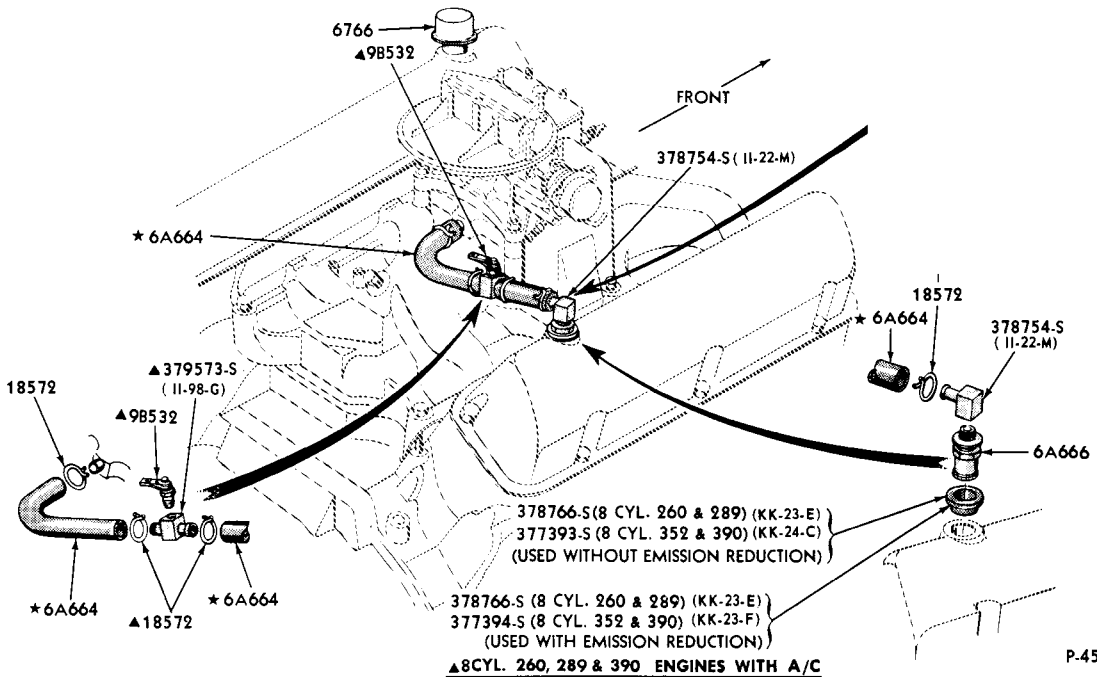

P-4592

CRANKCASE VENT SYSTEM-ROCKER ARM COVER TYPE & HOT IDLE COMPENSATOR
1964/ (8 CYL. 260, 289 ENGINES)

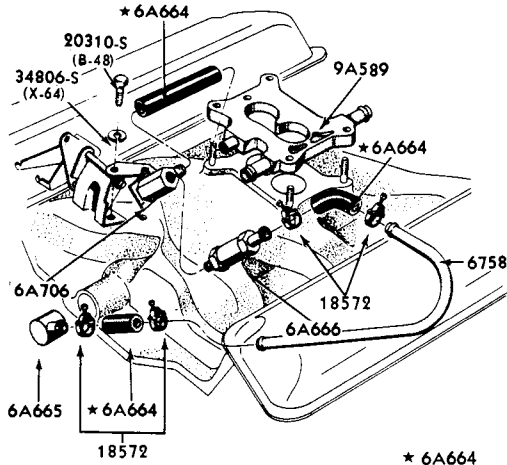

352 C.I.D. (2V)
OPEN SYSTEM
(1962/64)

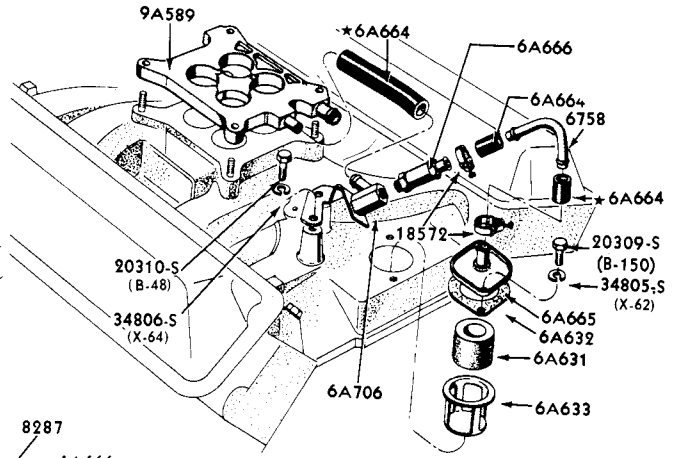

406 & 427 C.I.D. (4V)
OPEN SYSTEM
(1963/)

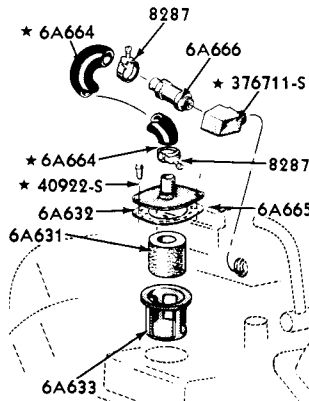
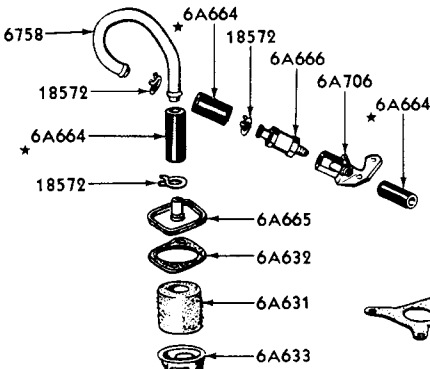

427 8V C.I.D.
(1963/)

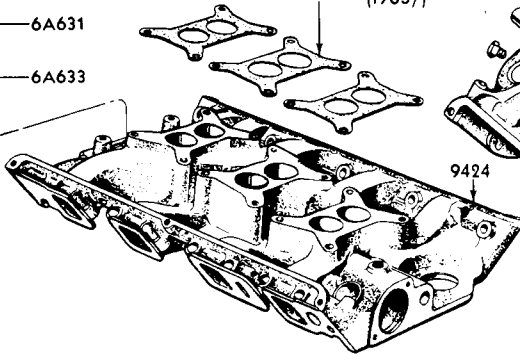

406 & 427 C.I.D. (6V)
OPEN SYSTEM
(1963/)

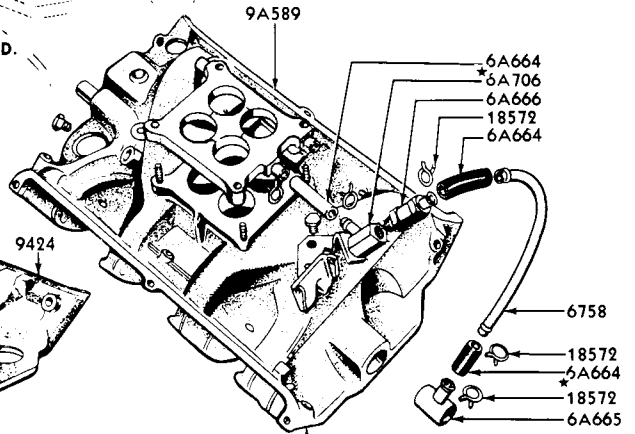

352 & 390 C.I.D. (4V)
OPEN SYSTEM
(1962/64)

P-4107

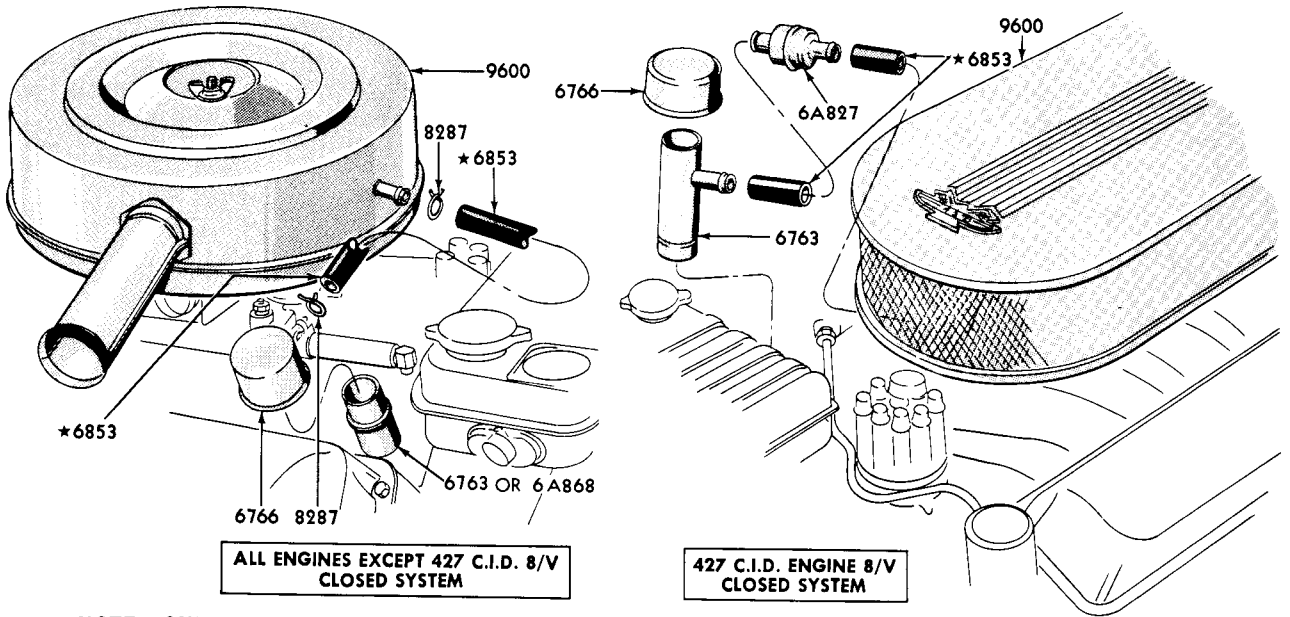

ALL ENGINES EXCEPT 427 C.I.D. 8/V
CLOSED SYSTEM

427 C.I.D. ENGINE 8/V
CLOSED SYSTEM

NOTE - ONLY AIR CLEANER OIL BREATHER CAP PORTION SHOWN.
REFER TO PAGES 192 THRU 197 SECTION 66 FOR BALANCE OF EMISSION CONTROL SYSTEM

P.4575

1964/ CRANKCASE VENT SYSTEM-EMISSION REDUCTION
(6 CYLINDER 144, 170, 200, 223 & 8 CYLINDER 260, 289, 352, 390, 427 ENGINES)